







*Inspired and informed by a deep understanding of human experience, Tarkett Hospitality helps you create beautiful spaces that positively impact people's lives.*

*From stunning designs that immerse guests in local culture and style, to sustainable hard surface and soft surface products that support the wellbeing of guests and staff—our innovative flooring solutions make it simple for hospitality environments to achieve their goal: delivering a memorable experience that will have guests returning year after year.*



*Our accomplished in-house design team is dedicated solely to hospitality. We provide you with fresh and innovative running line designs in broadloom, carpet tile and LVT, giving you the variety you need for your projects. With our industry-leading array of products and capabilities, you can find the right flooring solutions for each space.*

**Custom Design**

We also make it refreshingly simple to create custom carpet. At every step, we'll guide you to the best solution for your specific project, from pattern scale and palette, to budget and performance.

Continue your journey on our website, where you can see our custom collections. Use the online Custom Design Studio to recolor any pattern and visualize it in a variety of rooms. Whether you need palette assistance or a completely unique design, our team is ready to help you make your custom carpet a reality.

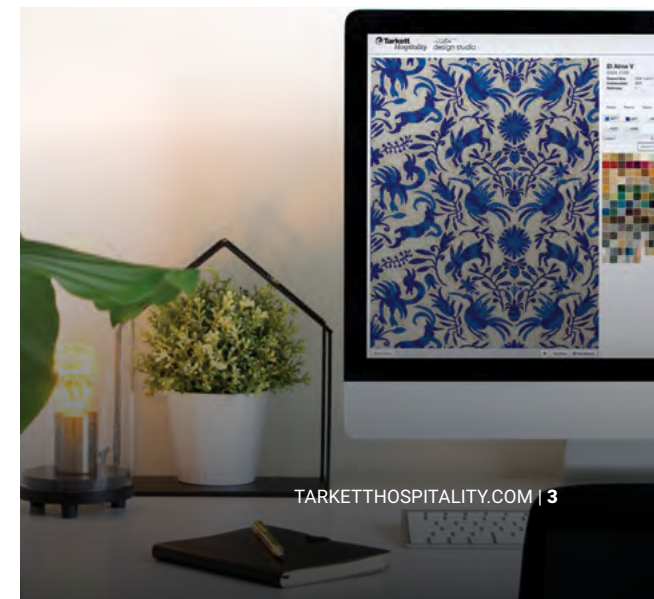
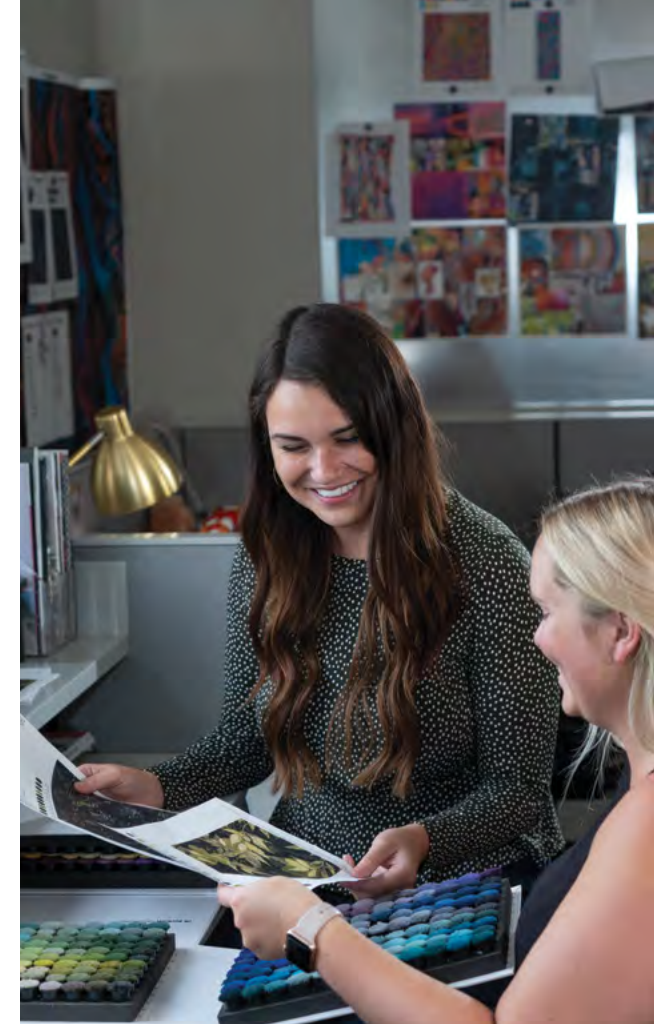
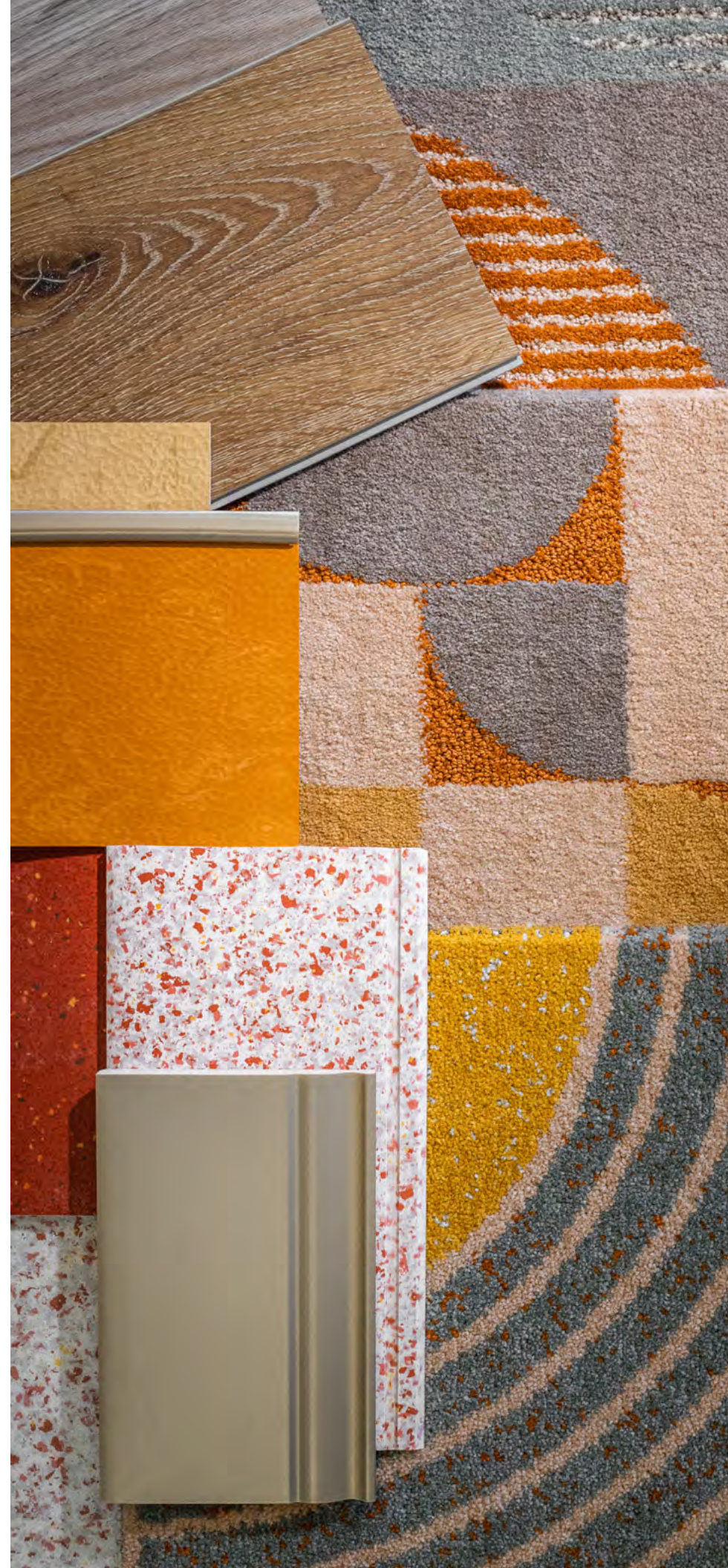





DIVERGENCE III: 520

<b>PUBLIC SPACE</b>	<b>GUEST ROOM</b>	<b>STACY GARCIA®</b>	<b>CARPET TILE</b>
8 Alchemy	84 Analogy	114 Archetype	128 Bindery
14 Classic	85 Aria	115 Atlantis	129 Vellum
22 Divergence	86 Bar None	116 Blend	130 Cache Tweed
28 Escapade	87 Candid	117 Composite II	131 GeoKnit
34 Intertwined	88 Cherish	118 Fizz	132 Loop Stitch
38 Luna	89 Detour	119 Fluid Lines	133 Savant
44 Paradigm	90 Divergence IV	120 Groove	134 Saveur
50 Saltmarsh	91 Eden Rock II	121 Mesa	135 Substance
56 Surf	92 Etched	122 Stix	136 Abrasive Action II
64 Terra	93 Grace	123 Structure	137 Assertive Action
72 Trace	94 Honest		139 Assertive Rib
78 Solid Colors	95 Jute		140 Assertive Stria
	96 Karma		
	97 Lavo II		<b>LVT</b>
	98 Liv		146 Adapt™
	99 Monaco		152 Contour®
	100 Network II		186 iD Latitude™
	101 Plateau		194 ProGen™
	102 Pure		200 Victory®
	103 Regal		
	104 Rune		<b>INDEX</b>
	105 Seagrass		212 Broadloom
	106 Spirited		214 Carpet Tile
	107 Status		214 LVT
	108 Stellar		
	109 Tellus		
	110 True		
	111 Vintage		



## Public Space

*Just as a book's cover exists to be judged, public spaces exist to represent what you stand for. We know the importance design plays in perception, and we know the impact that perception plays in your overall success. Allow us to transform your inspiration into a reality.*

- 8 Alchemy
- 14 Classic
- 22 Divergence
- 28 Escapade
- 34 Intertwined
- 38 Luna
- 44 Paradigm
- 50 Saltmarsh
- 56 Surf
- 64 Terra
- 72 Trace
- 78 Solid Colors





# Alchemy Collection

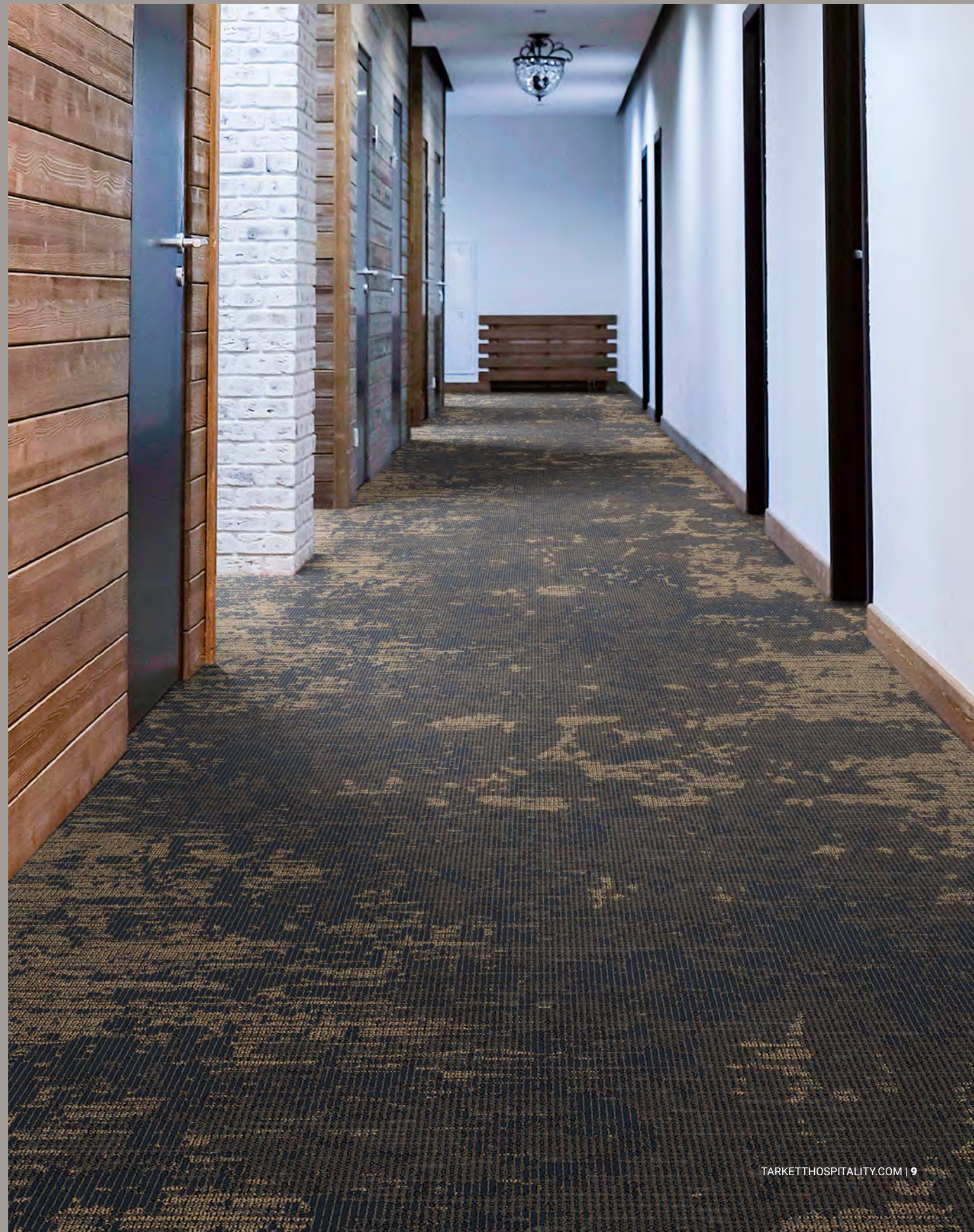
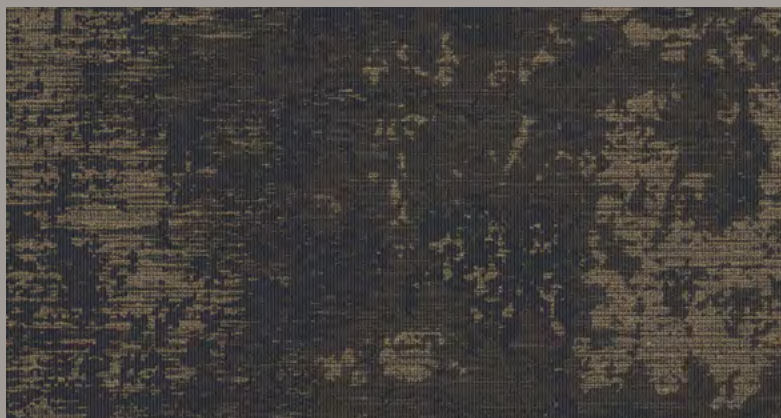
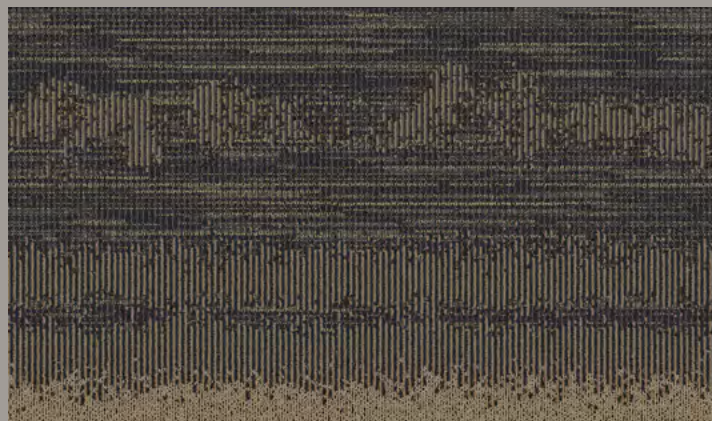



**Alchemy I** D1438  
Alchemy Collection

Broadloom / Public Space



COLOR SHOWN: 422



- 420**
- A 8520
  - B X391
  - C 8517

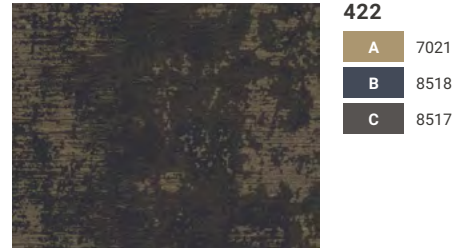

- 422**
- A 7021
  - B 8518
  - C 8517



- 430**
- A 8501
  - B 7517
  - C 8504

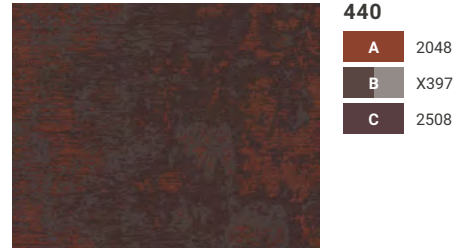

- 440**
- A 2048
  - B X397
  - C 2508

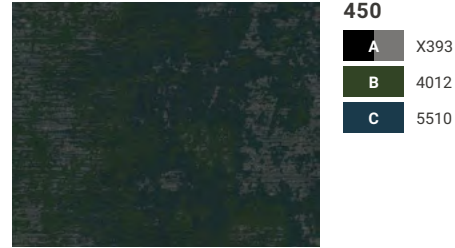

- 450**
- A X393
  - B 4012
  - C 5510



- 460**
- A X403
  - B 5509
  - C 8537

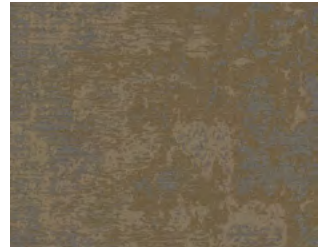

- 480**
- A X403
  - B 3526
  - C 4512



- 490**
- A X391
  - B 8522
  - C X394

**Alchemy II** D1439  
Alchemy Collection

Broadloom / Public Space



COLOR SHOWN: 322

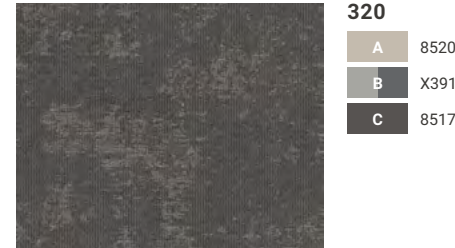

- 320**
- A 8520
  - B X391
  - C 8517

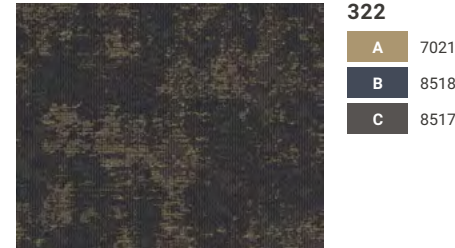

- 322**
- A 7021
  - B 8518
  - C 8517

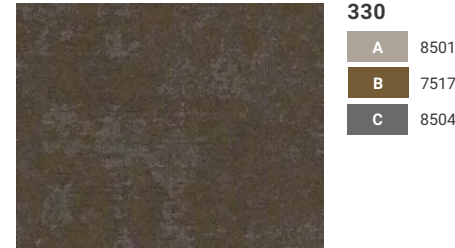

- 330**
- A 8501
  - B 7517
  - C 8504

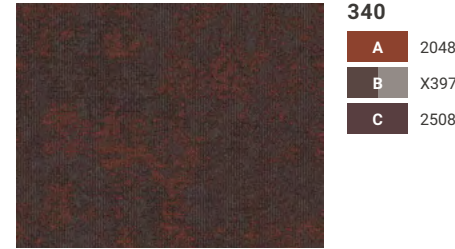

- 340**
- A 2048
  - B X397
  - C 2508

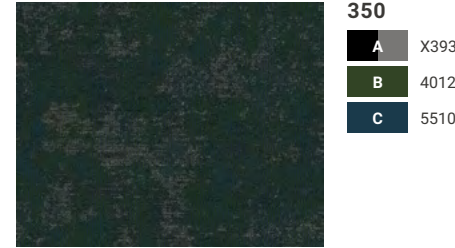

- 350**
- A X393
  - B 4012
  - C 5510



- 360**
- A X403
  - B 5509
  - C 8537



- 380**
- A X403
  - B 3526
  - C 4512

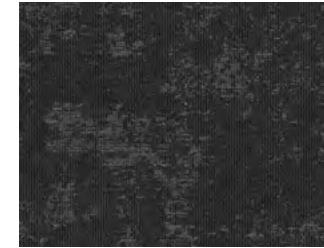

- 390**
- A X391
  - B 8522
  - C X394

**Construction:** Dynamics - Servo-Scroll Loop Tip Shear  
**Fiber Content:** 100% Solution Dyed Nylon  
**Pattern Repeat:** 90"x180"  
**Tufted Pile Weight:** 36 oz. | sq. yd.  
**Tufted Pile Height:** Apx. 0.25" | 0.1875" | 0.0625"

**Primary Backing:** Woven Polypropylene  
**Secondary Backing:** Unitary Actionbac®  
**Total Weight:** Apx. 72 oz. | sq. yd.  
**Standard Width:** 15'

**Construction:** Dynamics - Servo-Scroll Loop Tip Shear  
**Fiber Content:** 100% Solution Dyed Nylon  
**Pattern Repeat:** 48"x47.5"  
**Tufted Pile Weight:** 36 oz. | sq. yd.  
**Tufted Pile Height:** Apx. 0.25" | 0.1875" | 0.0625"

**Primary Backing:** Woven Polypropylene  
**Secondary Backing:** Unitary Actionbac®  
**Total Weight:** Apx. 72 oz. | sq. yd.  
**Standard Width:** 12'



**Alchemy III** D1454  
Alchemy Collection



COLOR SHOWN: 222

*Broadloom / Public Space*

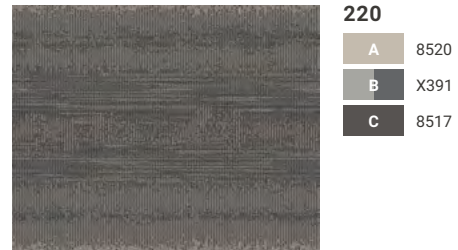

- 220**
- A 8520
  - B X391
  - C 8517

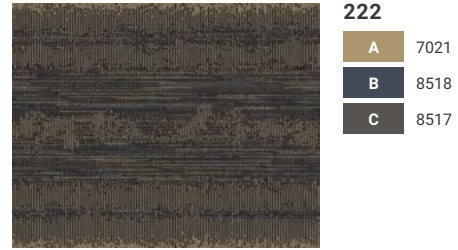

- 222**
- A 7021
  - B 8518
  - C 8517

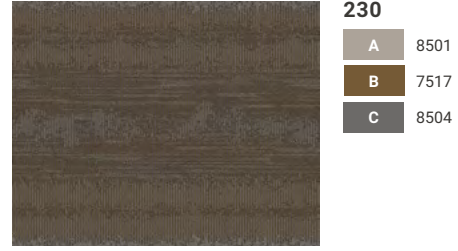

- 230**
- A 8501
  - B 7517
  - C 8504

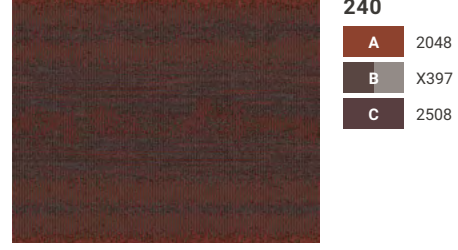

- 240**
- A 2048
  - B X397
  - C 2508

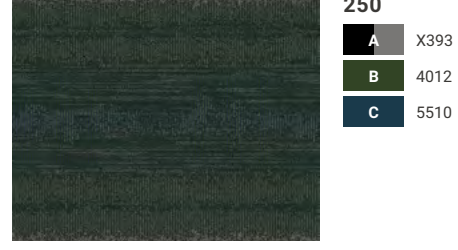

- 250**
- A X393
  - B 4012
  - C 5510

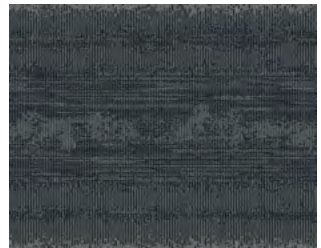

- 260**
- A X403
  - B 5509
  - C 8537



- 280**
- A X403
  - B 3526
  - C 4512

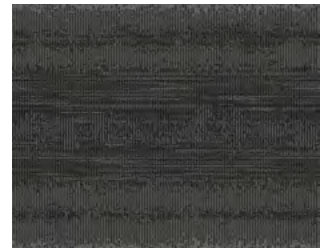

- 290**
- A X391
  - B 8522
  - C X394

**Rune** D1263  
Alchemy Collection | Coordinating Guest Room | Flooded Floorplan

*Broadloom / Public Space*

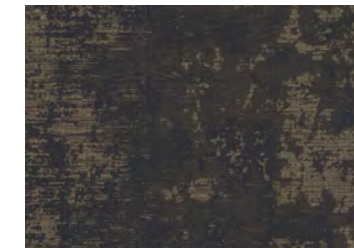

ALCHEMY I  
422

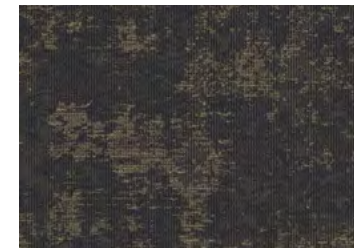

ALCHEMY II  
322

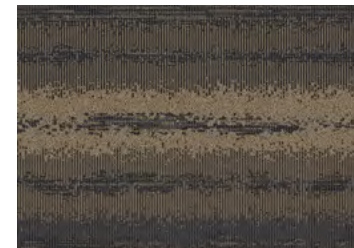

ALCHEMY III  
222



RUNE  
122

**Construction:** Dynamics - Servo-Scroll Loop Tip Shear  
**Fiber Content:** 100% Solution Dyed Nylon  
**Pattern Repeat:** 48"x90"  
**Tufted Pile Weight:** 36 oz. | sq. yd.  
**Tufted Pile Height:** Apx. 0.25" | 0.1875" | 0.0625"

**Primary Backing:** Woven Polypropylene  
**Secondary Backing:** Unitary Actionbac®  
**Total Weight:** Apx. 72 oz. | sq. yd.  
**Standard Width:** 12'

For Rune colorways and spec: See page 104



## Classic Collection

*Building on the timeless tradition of 19th century European design, Classic and Vintage grace public spaces and guest rooms with welcoming luxury. Every layered detail is exquisitely crafted—from grand scrolls and free-flowing lines to weathered texture and geometric tiling—and brought to life in a regal palette of soft, muted tones.*

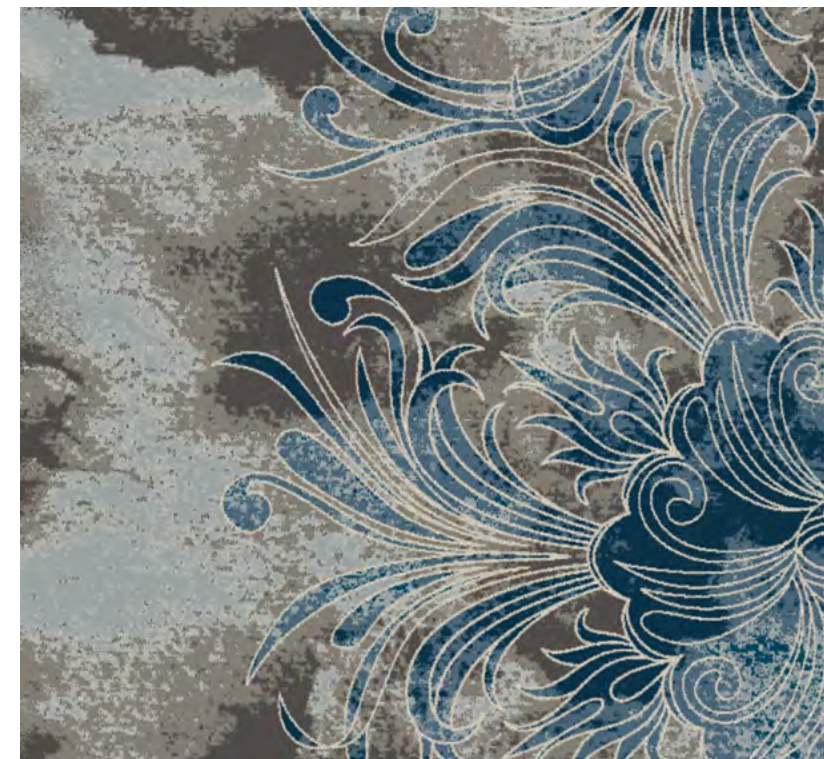
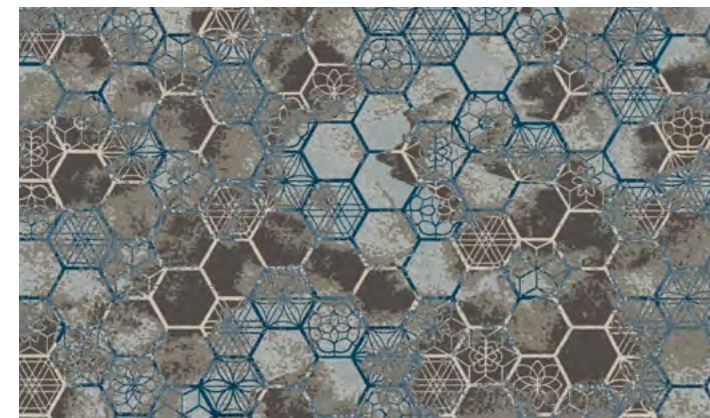



**Classic I** 100LP

Classic Collection



COLOR SHOWN: 660

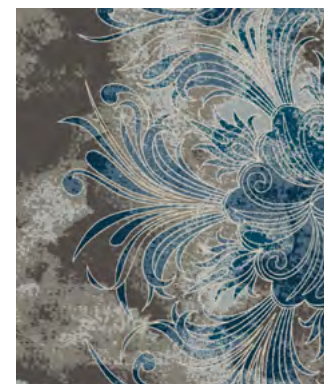

**660**

A	8517
B	8503
C	X392
D	8502
E	X400
F	X398
G	5510
H	5515



**662**

A	5509
B	5003
C	X396
D	8502
E	X401
F	3006
G	8527
H	4501



**670**

A	8525
B	X397
C	8527
D	7501
E	8535
F	2007
G	4501
H	X400

**Construction:** Legacy Plus - 1/10 ColorTec Cut-Pile  
**Fiber Content:** 100% Solution Dyed Nylon  
**Pattern Repeat:** 90"x180"  
**Tufted Pile Weight:** 36 oz. | sq. yd.  
**Tufted Pile Height:** Apx. 0.25"

**Primary Backing:** Woven Polypropylene  
**Secondary Backing:** Unitary Actionbac®  
**Total Weight:** Apx. 72 oz. | sq. yd.  
**Standard Width:** 15'

*Broadloom / Public Space*



**620**

A	X390
B	8517
C	X391
D	X392
E	X395
F	8524
G	8501
H	8520



**630**

A	X393
B	8523
C	7512
D	3526
E	3523
F	X391
G	5503
H	X392



**640**

A	3525
B	3009
C	8523
D	7506
E	8527
F	4089
G	2048
H	2041

**Classic II** 101LP

Classic Collection

*Broadloom / Public Space*



**520**

A	X390
B	8517
C	X391
D	X392
E	X395
F	8524
G	8501



**530**

A	X393
B	8523
C	7512
D	3526
E	3523
F	X391
G	5503



**540**

A	3525
B	3009
C	8523
D	7506
E	8527
F	4089
G	2048

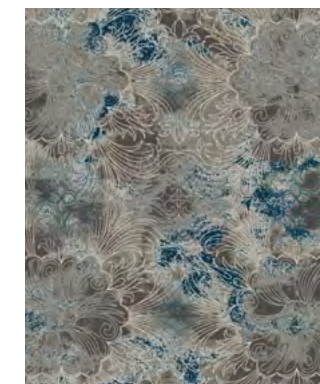

**560**

A	8517
B	8503
C	X392
D	8502
E	X400
F	X398
G	5510



COLOR SHOWN: 560



**562**

A	5509
B	5003
C	X396
D	8502
E	X401
F	3006
G	8527



**570**

A	8525
B	X397
C	8527
D	7501
E	8535
F	2007
G	4501

**Construction:** Legacy Plus - 1/10 ColorTec Cut-Pile  
**Fiber Content:** 100% Solution Dyed Nylon  
**Pattern Repeat:** 180"x180"  
**Tufted Pile Weight:** 36 oz. | sq. yd.  
**Tufted Pile Height:** Apx. 0.25"

**Primary Backing:** Woven Polypropylene  
**Secondary Backing:** Unitary Actionbac®  
**Total Weight:** Apx. 72 oz. | sq. yd.  
**Standard Width:** 15'



**Classic III** 102LP

Classic Collection



COLOR SHOWN: 460

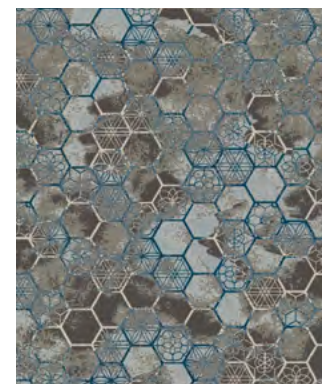

**460**

A	8517
B	8503
C	X392
D	8502
E	X400
F	X398
G	5510
H	5515

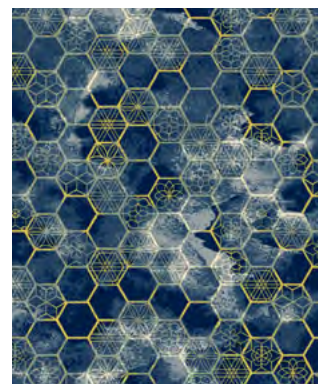

**462**

A	5509
B	5003
C	X396
D	8502
E	X401
F	3006
G	8527
H	4501

**Construction:** Legacy Plus - 1/10 ColorTec Cut-Pile  
**Fiber Content:** 100% Solution Dyed Nylon  
**Pattern Repeat:** 180"x156"  
**Tufted Pile Weight:** 36 oz. | sq. yd.  
**Tufted Pile Height:** Apx. 0.25"

**Primary Backing:** Woven Polypropylene  
**Secondary Backing:** Unitary Actionbac®  
**Total Weight:** Apx. 72 oz. | sq. yd.  
**Standard Width:** 15'

*Broadloom | Public Space*



**420**

A	X390
B	8517
C	X391
D	X392
E	X395
F	8524
G	8501
H	8520

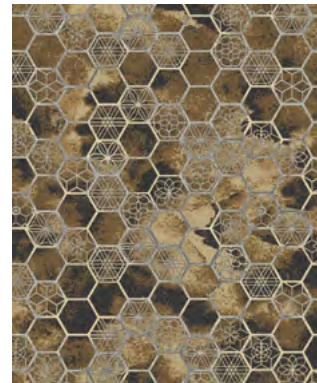

**430**

A	X393
B	8523
C	7512
D	3526
E	3523
F	X391
G	5503
H	X392

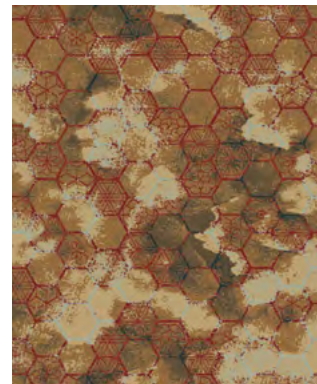

**440**

A	3525
B	3009
C	8523
D	7506
E	8527
F	4089
G	2048
H	2041

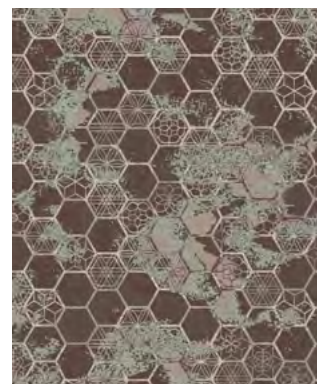

**470**

A	8525
B	X397
C	8527
D	7501
E	8535
F	2007
G	4501
H	X400

**Classic IV** 103LP

Classic Collection

*Broadloom | Public Space*



**320**

A	X390
B	8517
C	X391
D	X392
E	X395
F	8524
G	8501
H	8520

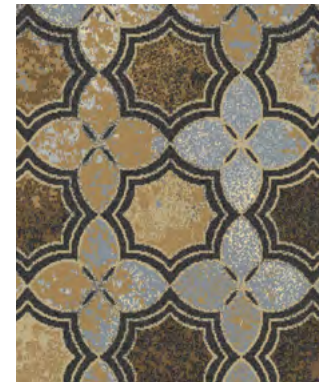

**330**

A	X393
B	8523
C	7512
D	3526
E	3523
F	X391
G	5503
H	X392

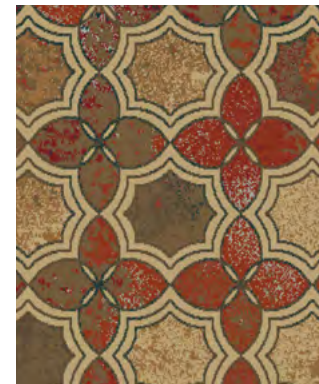

**340**

A	3525
B	3009
C	8523
D	7506
E	8527
F	4089
G	2048
H	2041



**360**

A	8517
B	8503
C	X392
D	8502
E	X400
F	X398
G	5510
H	5515



COLOR SHOWN: 360



**362**

A	5509
B	5003
C	X396
D	8502
E	X401
F	3006
G	8527
H	4501

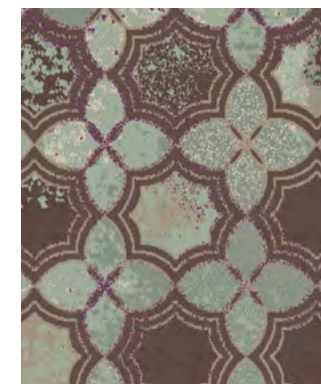

**370**

A	8525
B	X397
C	8527
D	7501
E	8535
F	2007
G	4501
H	X400

**Construction:** Legacy Plus - 1/10 ColorTec Cut-Pile  
**Fiber Content:** 100% Solution Dyed Nylon  
**Pattern Repeat:** 36"x36"  
**Tufted Pile Weight:** 36 oz. | sq. yd.  
**Tufted Pile Height:** Apx. 0.25"

**Primary Backing:** Woven Polypropylene  
**Secondary Backing:** Unitary Actionbac®  
**Total Weight:** Apx. 72 oz. | sq. yd.  
**Standard Width:** 15'



**Classic V** 104LP

Classic Collection

Broadloom / Public Space



COLOR SHOWN: 260

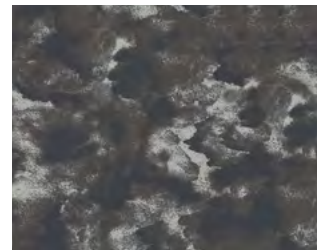

- 220**
- A X390
  - B 8517
  - C X391
  - D X392

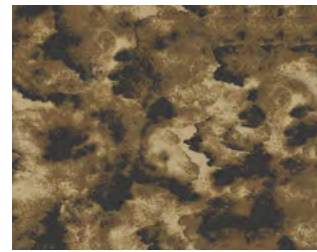

- 230**
- A X393
  - B 8523
  - C 7512
  - D 3526



- 240**
- A 3525
  - B 3009
  - C 8523
  - D 7506



- 260**
- A 8517
  - B 8503
  - C X392
  - D 8502

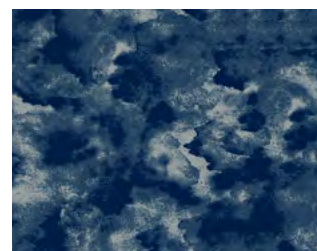

- 262**
- A 5509
  - B 5003
  - C X396
  - D 8502



- 270**
- A 8525
  - B X397
  - C 8527
  - D 7501

**Construction:** Legacy Plus - 1/10 ColorTec Cut-Pile  
**Fiber Content:** 100% Solution Dyed Nylon  
**Pattern Repeat:** 180"x156"  
**Tufted Pile Weight:** 36 oz. | sq. yd.  
**Tufted Pile Height:** Apx. 0.25"

**Primary Backing:** Woven Polypropylene  
**Secondary Backing:** Unitary Actionbac®  
**Total Weight:** Apx. 72 oz. | sq. yd.  
**Standard Width:** 15'

**Vintage** 105D

Classic Collection | Coordinating Guest Room

Broadloom / Public Space



COLOR SHOWN: 120

For Vintage colorways and spec: See page 111



**Divergence Collection**

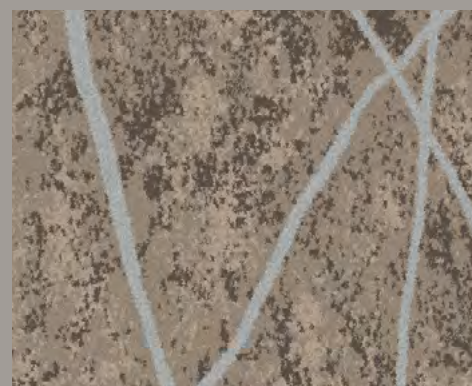
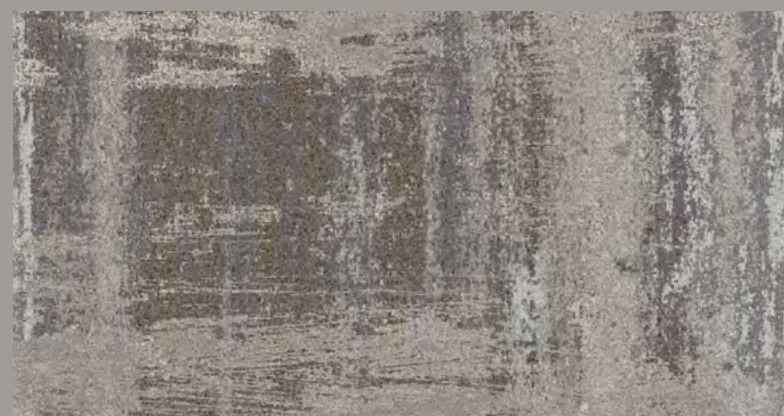
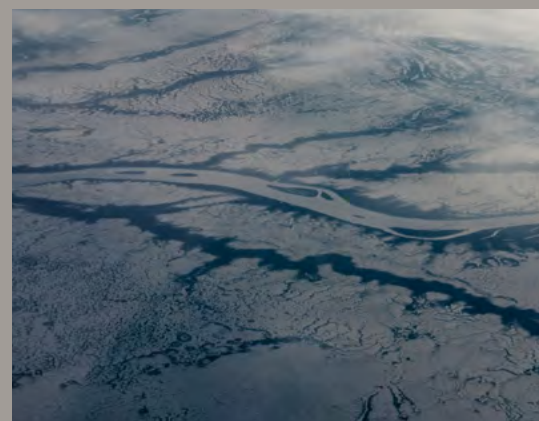
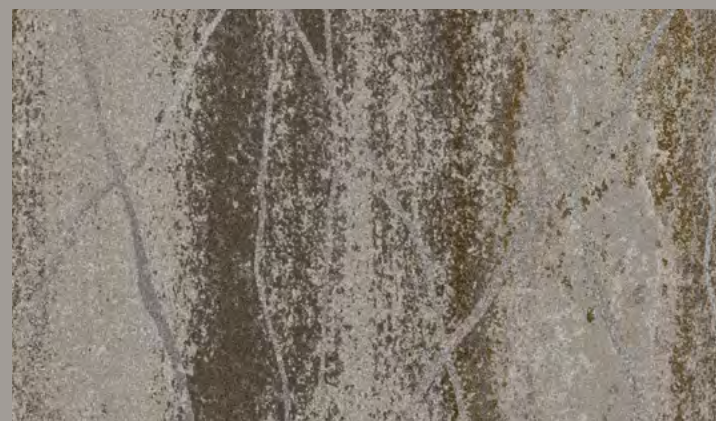



**Divergence I** V101  
Divergence Collection

Broadloom / Public Space



COLOR SHOWN: 630



**620**

A	8520
B	8532
C	8533
D	8531
E	8504
F	8529
G	8517
H	8004
I	8519



**630**

A	8502
B	8519
C	8533
D	3510
E	7506
F	8503
G	8517
H	8524
I	8531



**660**

A	8519
B	8536
C	7501
D	8531
E	4089
F	5515
G	5510
H	8502
I	5003

**Construction:** Vivid - Cut/Loop  
**Fiber Content:** 100% Solution Dyed Nylon  
**Pattern Repeat:** 90"x113"  
**Tufted Pile Weight:** 42 oz. | sq. yd.  
**Tufted Pile Height:** Apx. 0.2813" | 0.25" | 0.0625"

**Primary Backing:** Woven Polypropylene  
**Secondary Backing:** Unitary Actionbac®  
**Total Weight:** Apx. 78 oz. | sq. yd.  
**Standard Width:** 15'

**Divergence II** V114  
Divergence Collection

Broadloom / Public Space



COLOR SHOWN: 530



**520**

A	8520
B	8532
C	8533
D	8531
E	8504
F	8529
G	8517
H	8004
I	8519



**530**

A	8502
B	8519
C	8533
D	3510
E	8524
F	8503
G	7506
H	8517
I	8531

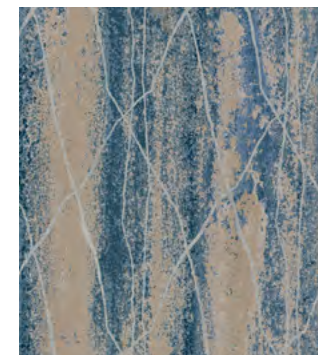

**560**

A	4089
B	8529
C	8502
D	7501
E	8536
F	5003
G	5510
H	5515
I	8533

**Construction:** Vivid - Cut/Loop  
**Fiber Content:** 100% Solution Dyed Nylon  
**Pattern Repeat:** 90"x140"  
**Tufted Pile Weight:** 42 oz. | sq. yd.  
**Tufted Pile Height:** Apx. 0.2813" | 0.25" | 0.0625"

**Primary Backing:** Woven Polypropylene  
**Secondary Backing:** Unitary Actionbac®  
**Total Weight:** Apx. 78 oz. | sq. yd.  
**Standard Width:** 15'



# Divergence III V63

Divergence Collection

Broadloom | Public Space



COLOR SHOWN: 530



### 520

A	8520
B	8532
C	8533
D	8531
E	8504
F	8529
G	8004
H	8519



### 530

A	8503
B	8502
C	3510
D	8531
E	8533
F	8524
G	7506
H	8519



### 560

A	4089
B	5510
C	7501
D	5515
E	5003
F	8529
G	8536
H	8502

**Construction:** Vivid - Cut/Loop  
**Fiber Content:** 100% Solution Dyed Nylon  
**Pattern Repeat:** 90"x132"  
**Tufted Pile Weight:** 42 oz. | sq. yd.  
**Tufted Pile Height:** Apx. 0.2813" | 0.25" | 0.0625"

**Primary Backing:** Woven Polypropylene  
**Secondary Backing:** Unitary Actionbac®  
**Total Weight:** Apx. 78 oz. | sq. yd.  
**Standard Width:** 15'

# Divergence IV IN147

Divergence Collection | Coordinating Guest Room

Broadloom | Public Space



COLOR SHOWN: 430

For Divergence IV colorways and spec: See page 90



Escapade Collection

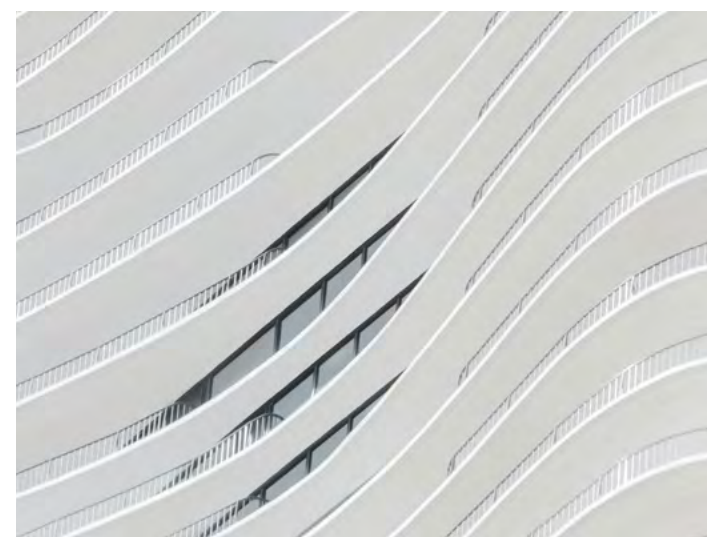
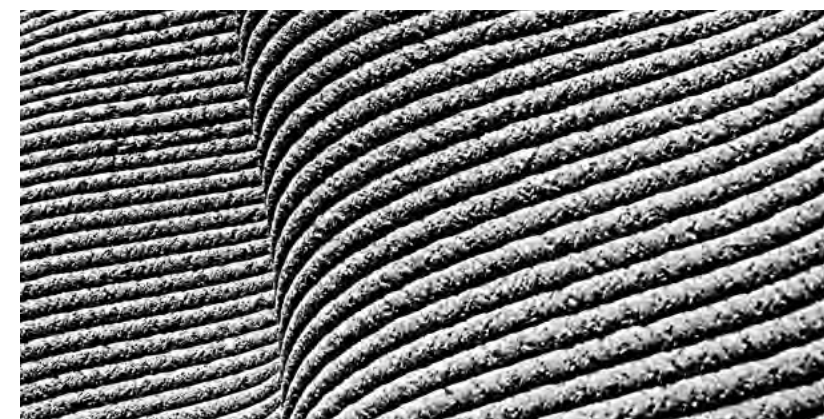
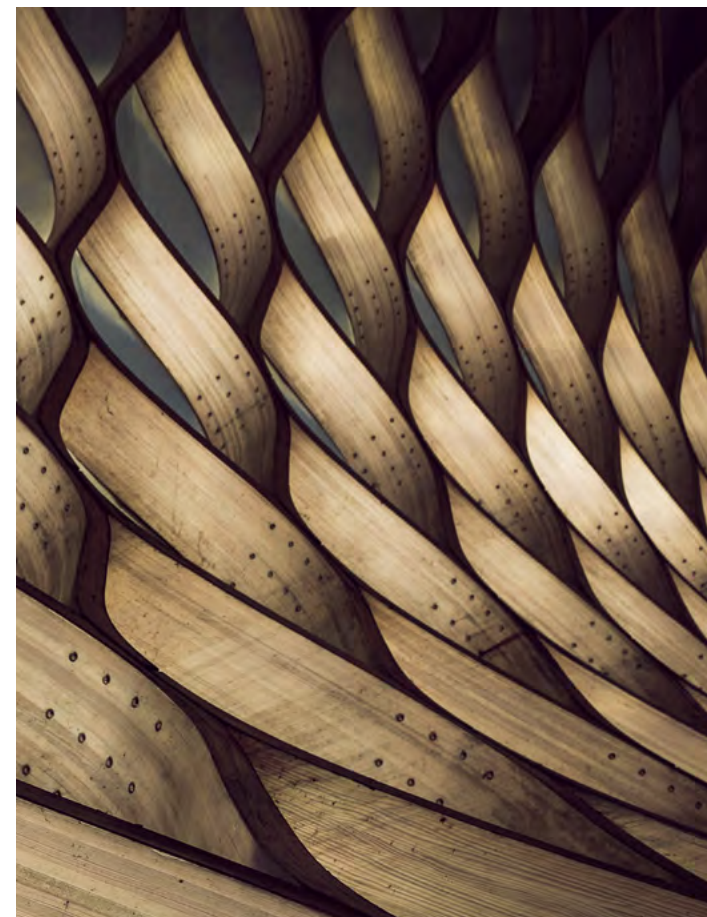



# Escapade I 4005

Escapade Collection

Broadloom / Public Space



COLOR SHOWN: 620



## 620

A	8530
B	8533
C	8531
D	8501
E	3510
F	8004
G	8503
H	8517



## 630

A	3537
B	7501
C	7509
D	3504
E	7502
F	2508
G	6002
H	7503

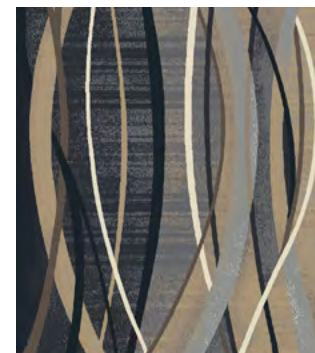

## 660

A	1504
B	8533
C	X333
D	3510
E	8537
F	5509
G	8503
H	8518

**Construction:** Legacy Plus - 1/10 ColorTec Cut-Pile  
**Fiber Content:** 100% Solution Dyed Nylon  
**Pattern Repeat:** 90"x168"  
**Tufted Pile Weight:** 36 oz. | sq. yd.  
**Tufted Pile Height:** Apx. 0.25"

**Primary Backing:** Woven Polypropylene  
**Secondary Backing:** Unitary Actionbac®  
**Total Weight:** Apx. 72 oz. | sq. yd.  
**Standard Width:** 15'

# Escapade II 4006

Escapade Collection

Broadloom / Public Space



COLOR SHOWN: 520



## 520

A	8530
B	8533
C	8531
D	8501
E	3510
F	8004
G	8503
H	8517



## 530

A	3537
B	7501
C	7509
D	3504
E	7502
F	2508
G	6002
H	7503



## 560

A	1504
B	8533
C	X333
D	3510
E	8537
F	5509
G	8503
H	8518

**Construction:** Legacy Plus - 1/10 ColorTec Cut-Pile  
**Fiber Content:** 100% Solution Dyed Nylon  
**Pattern Repeat:** 90"x90"  
**Tufted Pile Weight:** 36 oz. | sq. yd.  
**Tufted Pile Height:** Apx. 0.25"

**Primary Backing:** Woven Polypropylene  
**Secondary Backing:** Unitary Actionbac®  
**Total Weight:** Apx. 72 oz. | sq. yd.  
**Standard Width:** 15'



# Escapade III 4007

Escapade Collection

Broadloom / Public Space

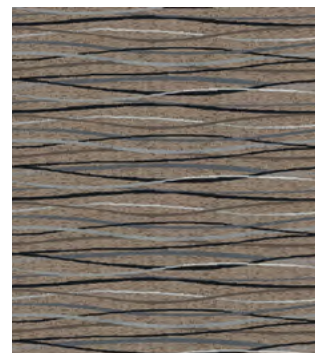

## 420

A	8530
B	8533
C	8531
D	8501
E	3510
F	8004
G	8503
H	8517

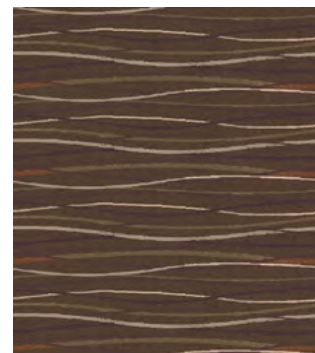

## 430

A	3537
B	7501
C	7509
D	3504
E	7502
F	2508
G	6002
H	7503

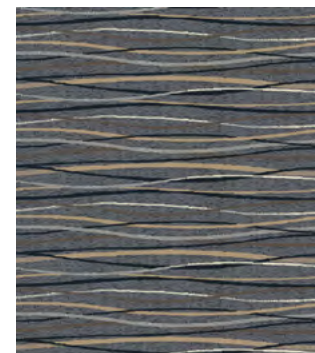

## 460

A	1504
B	8533
C	X333
D	3510
E	8537
F	5509
G	8503
H	8518

**Construction:** Legacy Plus - 1/10 ColorTec Cut-Pile  
**Fiber Content:** 100% Solution Dyed Nylon  
**Pattern Repeat:** 90"x24"  
**Tufted Pile Weight:** 36 oz. | sq. yd.  
**Tufted Pile Height:** Apx. 0.25"

**Primary Backing:** Woven Polypropylene  
**Secondary Backing:** Unitary Actionbac®  
**Total Weight:** Apx. 72 oz. | sq. yd.  
**Standard Width:** 15'

# Escapade IV 4008

Escapade Collection

Broadloom / Public Space

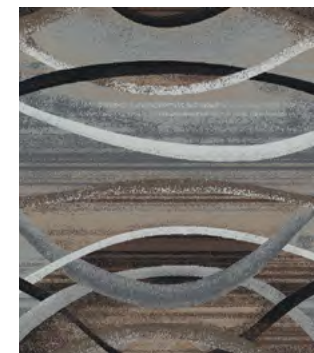

## 520

A	8530
B	8533
C	8531
D	8501
E	3510
F	8004
G	8503
H	8517

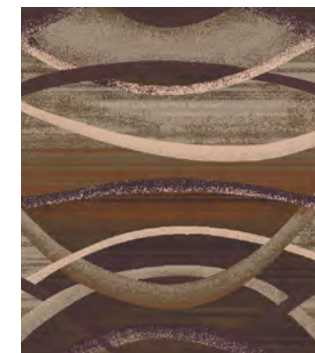

## 530

A	3537
B	7501
C	7509
D	3504
E	7502
F	2508
G	6002
H	7503

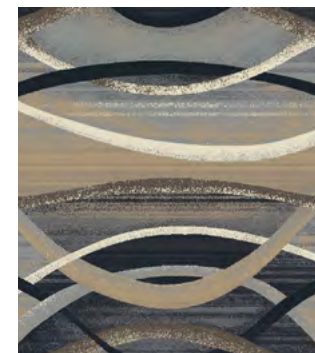

## 560

A	1504
B	8533
C	X333
D	3510
E	8537
F	5509
G	8503
H	8518

**Construction:** Legacy Plus - 1/10 ColorTec Cut-Pile  
**Fiber Content:** 100% Solution Dyed Nylon  
**Pattern Repeat:** 180"x90"  
**Tufted Pile Weight:** 36 oz. | sq. yd.  
**Tufted Pile Height:** Apx. 0.25"

**Primary Backing:** Woven Polypropylene  
**Secondary Backing:** Unitary Actionbac®  
**Total Weight:** Apx. 72 oz. | sq. yd.  
**Standard Width:** 15'



## Intertwined Collection

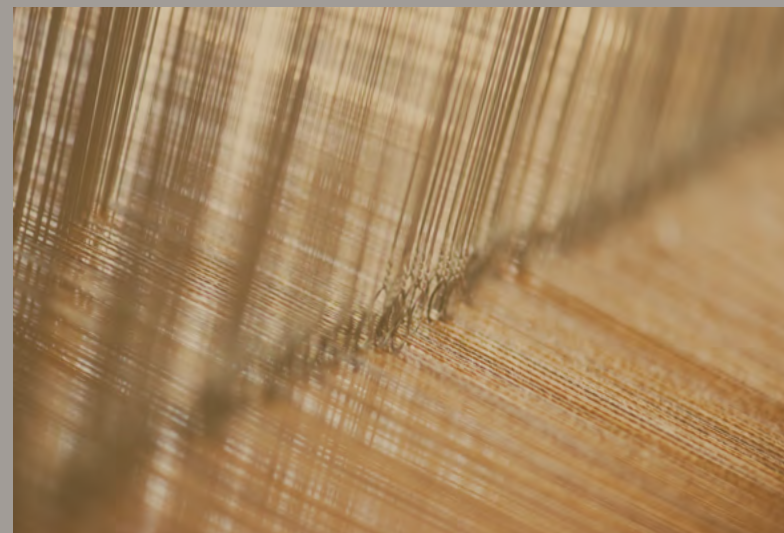
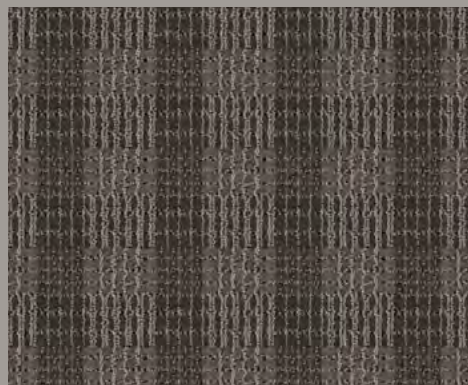
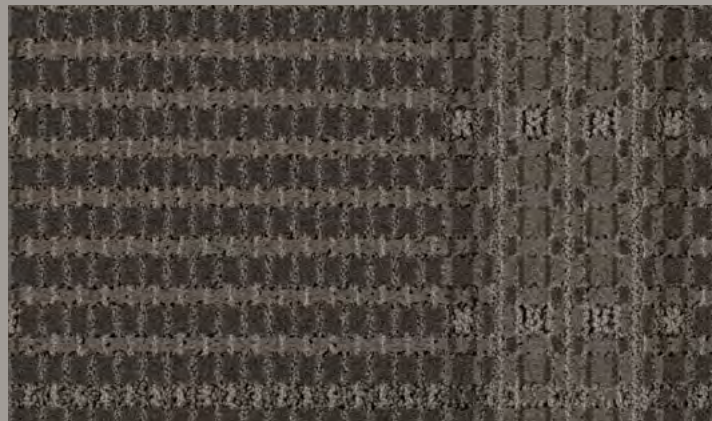



# Intertwined I E215

Intertwined Collection



COLOR SHOWN: 624

## Broadloom / Public Space



- 622**
- A X403
  - B 7511
  - C 8537

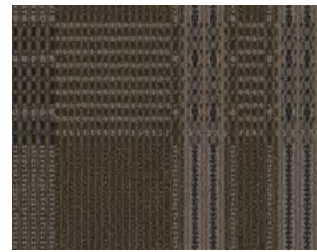

- 624**
- A 7506
  - B 8524
  - C 8004

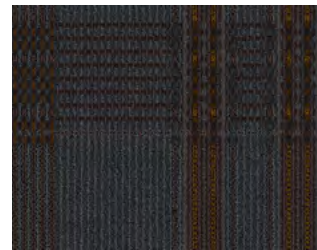

- 632**
- A X390
  - B 7503
  - C 3504



- 640**
- A 7513
  - B 7506
  - C 2041



- 642**
- A 8522
  - B 8524
  - C 8535



- 652**
- A 8537
  - B 8502
  - C 8520

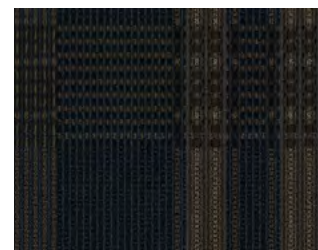

- 660**
- A 5509
  - B 7513
  - C 7508



- 690**
- A 8004
  - B 8529
  - C X393

# Intertwined II E201

Intertwined Collection

## Broadloom / Public Space

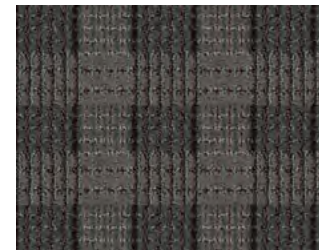

- 522**
- A X403
  - B 7511
  - C 8537



- 524**
- A 8524
  - B 7506
  - C 8004

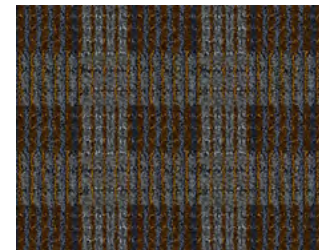

- 532**
- A X391
  - B 3504
  - C 8518



- 540**
- A 7513
  - B 7506
  - C 2041



- 542**
- A 8522
  - B 8524
  - C 8535



- 552**
- A 3510
  - B 8510
  - C 7511



COLOR SHOWN: 524



- 560**
- A 7508
  - B 7513
  - C 5509



- 590**
- A 8004
  - B 8529
  - C X393

**Construction:** Element - Enhanced Loop-Tip Shear  
**Fiber Content:** 100% Solution Dyed Nylon  
**Pattern Repeat:** 90"x21.3"  
**Tufted Pile Weight:** 36 oz. | sq. yd.  
**Tufted Pile Height:** Apx. 0.25" | 0.1875" | 0.0625"

**Primary Backing:** Woven Polypropylene  
**Secondary Backing:** Unitary Actionbac®  
**Total Weight:** Apx. 72 oz. | sq. yd.  
**Standard Width:** 15'

**Construction:** Element - Enhanced Loop-Tip Shear  
**Fiber Content:** 100% Solution Dyed Nylon  
**Pattern Repeat:** 4"x4"  
**Tufted Pile Weight:** 36 oz. | sq. yd.  
**Tufted Pile Height:** Apx. 0.25" | 0.1875" | 0.0625"

**Primary Backing:** Woven Polypropylene  
**Secondary Backing:** Unitary Actionbac®  
**Total Weight:** Apx. 72 oz. | sq. yd.  
**Standard Width:** 12'



Luna Collection

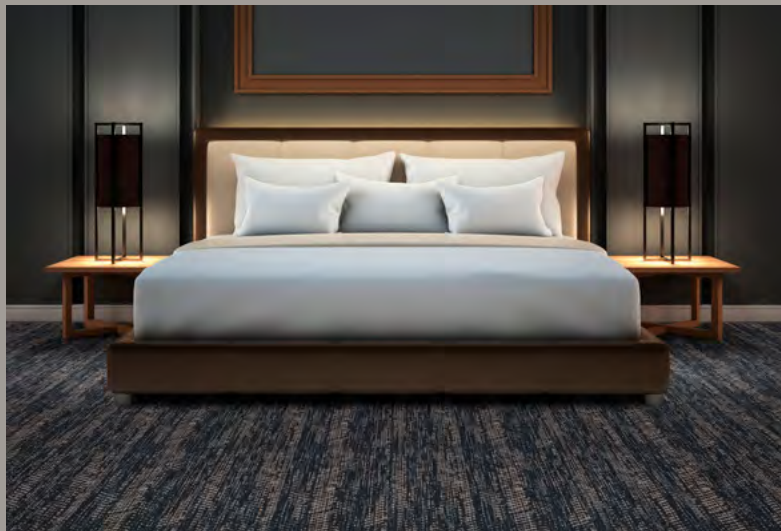
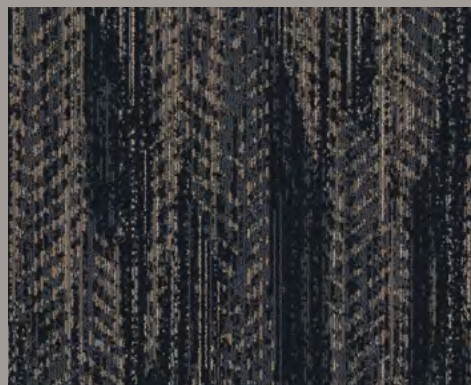
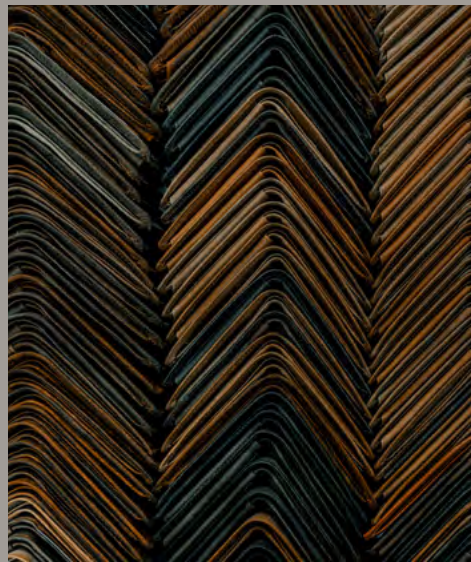
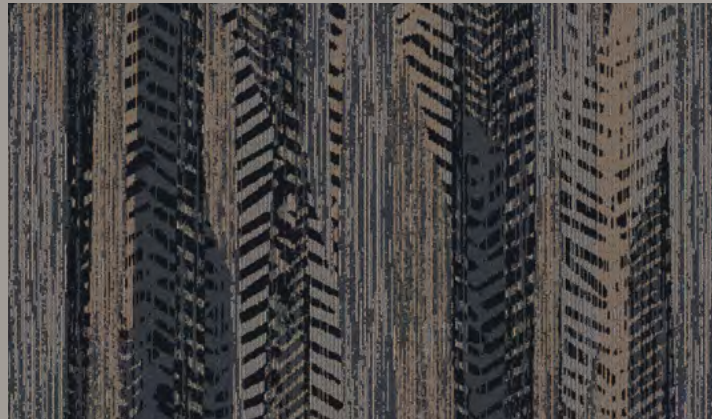



**Luna I** D1443

Luna Collection

Broadloom / Public Space

**Luna II** D1446

Luna Collection

Broadloom / Public Space



COLOR SHOWN: 410

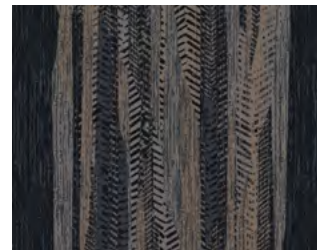

- 410**
- A 8518
  - B X399
  - C 8501



- 420**
- A 8517
  - B X333
  - C X392

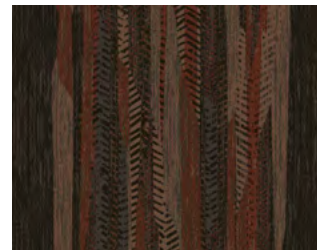

- 440**
- A 7513
  - B 2507
  - C 7506



- 450**
- A 4003
  - B 8527
  - C X403

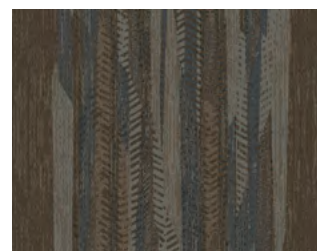

- 452**
- A 7508
  - B X391
  - C 4089

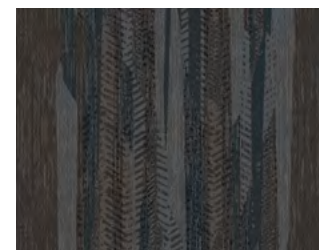

- 460**
- A 8517
  - B X396
  - C 5509

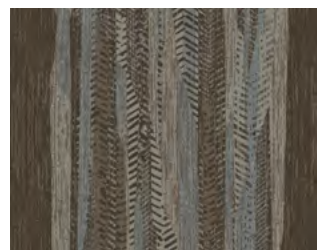

- 462**
- A 7508
  - B 8502
  - C X395

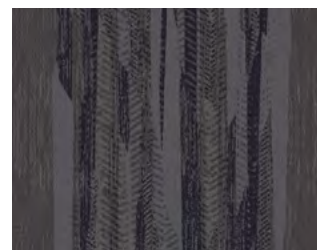

- 470**
- A 8504
  - B 6002
  - C 4089



- 310**
- A 8518
  - B X399
  - C 8501



- 320**
- A 8517
  - B X333
  - C X392

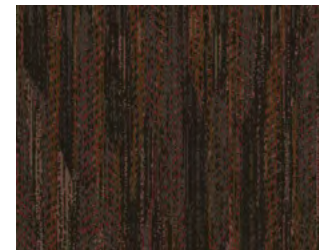

- 340**
- A 7513
  - B 2507
  - C 7506

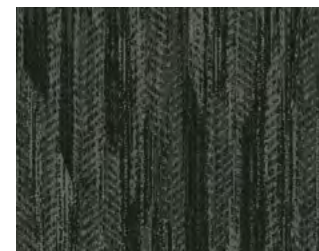

- 350**
- A 4003
  - B 8527
  - C X403

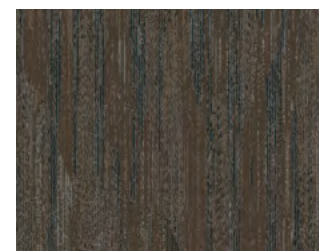

- 352**
- A 7508
  - B X391
  - C 4089

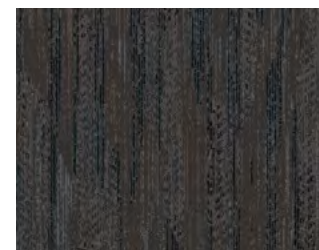

- 360**
- A 8517
  - B X396
  - C 5509



COLOR SHOWN: 310

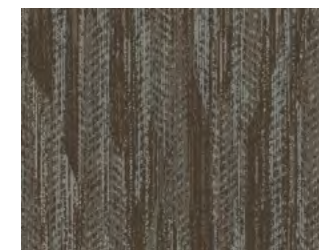

- 362**
- A 7508
  - B 8502
  - C X395

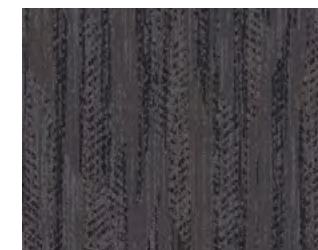

- 370**
- A 8504
  - B 6002
  - C 4089

**Construction:** Dynamics - Servo-Scroll Loop Tip Shear  
**Fiber Content:** 100% Solution Dyed Nylon  
**Pattern Repeat:** 90"x144"  
**Tufted Pile Weight:** 36 oz. | sq. yd.  
**Tufted Pile Height:** Apx. 0.25" | 0.1875" | 0.0625"

**Primary Backing:** Woven Polypropylene  
**Secondary Backing:** Unitary Actionbac®  
**Total Weight:** Apx. 72 oz. | sq. yd.  
**Standard Width:** 15'

**Construction:** Dynamics - Servo-Scroll Loop Tip Shear  
**Fiber Content:** 100% Solution Dyed Nylon  
**Pattern Repeat:** 48"x84"  
**Tufted Pile Weight:** 36 oz. | sq. yd.  
**Tufted Pile Height:** Apx. 0.25" | 0.1875" | 0.0625"

**Primary Backing:** Woven Polypropylene  
**Secondary Backing:** Unitary Actionbac®  
**Total Weight:** Apx. 72 oz. | sq. yd.  
**Standard Width:** 12'



**Luna III** D1442

Luna Collection

Broadloom / Public Space

**Stellar** D1451

Luna Collection | Coordinating Guest Room | Flooded Floorplan

Broadloom / Public Space



COLOR SHOWN: 210

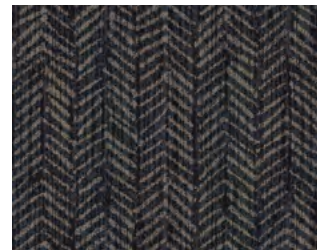

- 210**
- A 8518
  - B X399
  - C 8501



- 220**
- A 8517
  - B X333
  - C X392

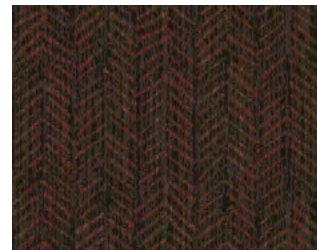

- 240**
- A 7513
  - B 2507
  - C 7506

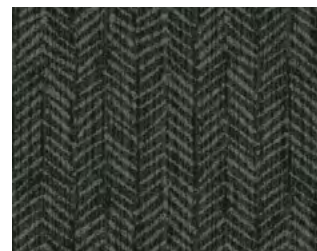

- 250**
- A 4003
  - B 8527
  - C X403

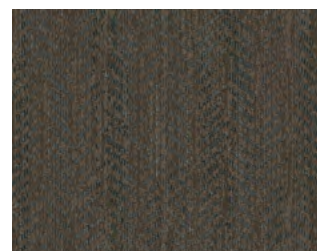

- 252**
- A 7508
  - B X391
  - C 4089

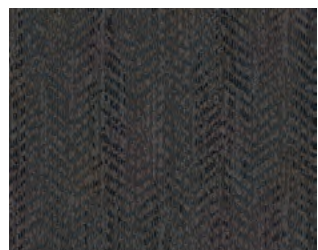

- 260**
- A 8517
  - B X396
  - C 5509

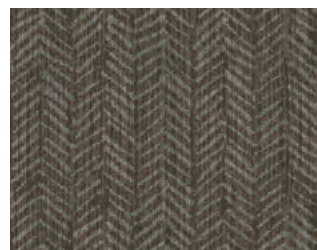

- 262**
- A 7508
  - B 8502
  - C X395

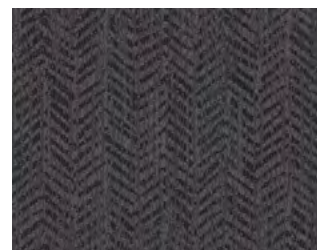

- 270**
- A 8504
  - B 6002
  - C 4089

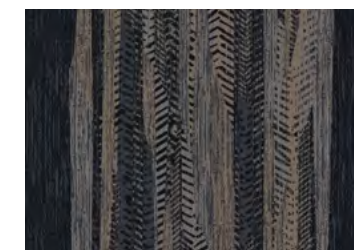

LUNA I  
410

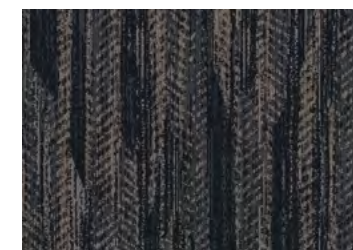

LUNA II  
310

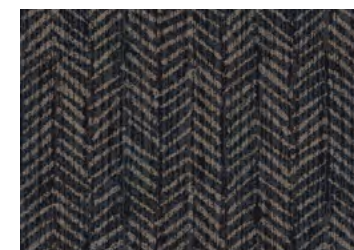

LUNA III  
210

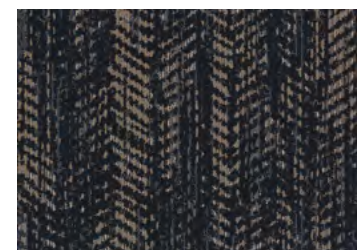

STELLAR  
110

**Construction:** Dynamics - Servo-Scroll Loop Tip Shear  
**Fiber Content:** 100% Solution Dyed Nylon  
**Pattern Repeat:** 48"x67"  
**Tufted Pile Weight:** 36 oz. | sq. yd.  
**Tufted Pile Height:** Apx. 0.25" | 0.1875" | 0.0625"

**Primary Backing:** Woven Polypropylene  
**Secondary Backing:** Unitary Actionbac®  
**Total Weight:** Apx. 72 oz. | sq. yd.  
**Standard Width:** 12'

For Stellar colorways and spec: See page 108



Paradigm Collection





**Paradigm I** IN106

Paradigm Collection

Broadloom / Public Space



COLOR SHOWN: 630



- 620**
- A 8533
  - B 8529
  - C 8004
  - D 8531



- 630**
- A X333
  - B 8502
  - C 7511
  - D 8524

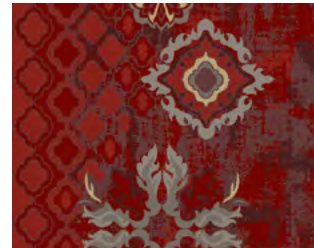

- 640**
- A 8524
  - B X333
  - C 2508
  - D 2041



- 650**
- A 8520
  - B 3005
  - C 4513
  - D 4501



- 660**
- A 5510
  - B 3009
  - C X333
  - D 5503

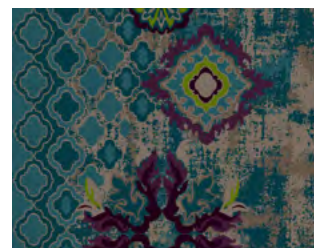

- 670**
- A 6002
  - B 4516
  - C 8522
  - D 4089

**Paradigm II** IN105

Paradigm Collection

Broadloom / Public Space



- 520**
- A 8533
  - B 8529
  - C 8004
  - D 8531



- 530**
- A X333
  - B 8502
  - C 7511
  - D 8524



- 540**
- A 8524
  - B X333
  - C 2508
  - D 2041



- 550**
- A 8520
  - B 3005
  - C 4513
  - D 4501



- 560**
- A 5510
  - B 3009
  - C X333
  - D 5503

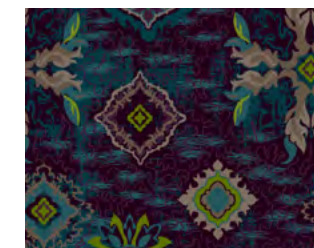

- 570**
- A 6002
  - B 4516
  - C 8522
  - D 4089



COLOR SHOWN: 530

**Construction:** Intrepid - Multi-Color Servo Loop Tip Shear  
**Fiber Content:** 100% Solution Dyed Nylon  
**Pattern Repeat:** 90"x198"  
**Tufted Pile Weight:** 42 oz. | sq. yd.  
**Tufted Pile Height:** Apx. 0.25" | 0.1875" | 0.0625"

**Primary Backing:** Woven Polypropylene  
**Secondary Backing:** Unitary Actionbac®  
**Total Weight:** Apx. 78 oz. | sq. yd.  
**Standard Width:** 15'

**Construction:** Intrepid - Multi-Color Servo Loop Tip Shear  
**Fiber Content:** 100% Solution Dyed Nylon  
**Pattern Repeat:** 90"x198"  
**Tufted Pile Weight:** 42 oz. | sq. yd.  
**Tufted Pile Height:** Apx. 0.25" | 0.1875" | 0.0625"

**Primary Backing:** Woven Polypropylene  
**Secondary Backing:** Unitary Actionbac®  
**Total Weight:** Apx. 78 oz. | sq. yd.  
**Standard Width:** 15'



# Paradigm III IN103

Paradigm Collection



COLOR SHOWN: 530

Broadloom / Public Space



- 520**
- A 8533
  - B 8529
  - C 8004
  - D 8531



- 530**
- A X333
  - B 8502
  - C 7511
  - D 8524



- 540**
- A 8524
  - B X333
  - C 2508
  - D 2041



- 550**
- A 8520
  - B 3005
  - C 4513
  - D 4501



- 560**
- A 5510
  - B 3009
  - C X333
  - D 5503

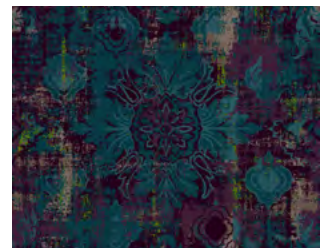

- 570**
- A 6002
  - B 4516
  - C 8522
  - D 4089

# Paradigm IV IN104

Paradigm Collection

Broadloom / Public Space



- 520**
- A 8004
  - B 8531



- 530**
- A 7511
  - B 8524



- 540**
- A 2508
  - B 2041



- 550**
- A 4513
  - B 4501



- 560**
- A X333
  - B 5503

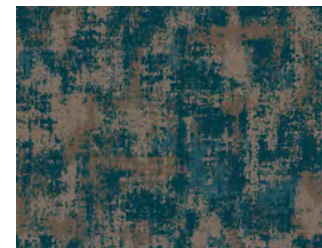

- 570**
- A 8522
  - B 4089



COLOR SHOWN: 530

**Construction:** Intrepid - Multi-Color Servo Loop Tip Shear  
**Fiber Content:** 100% Solution Dyed Nylon  
**Pattern Repeat:** 90"x96"  
**Tufted Pile Weight:** 42 oz. | sq. yd.  
**Tufted Pile Height:** Apx. 0.25" | 0.1875" | 0.0625"

**Primary Backing:** Woven Polypropylene  
**Secondary Backing:** Unitary Actionbac®  
**Total Weight:** Apx. 78 oz. | sq. yd.  
**Standard Width:** 15'

**Construction:** Intrepid - Multi-Color Servo Loop Tip Shear  
**Fiber Content:** 100% Solution Dyed Nylon  
**Pattern Repeat:** 90"x91.4"  
**Tufted Pile Weight:** 42 oz. | sq. yd.  
**Tufted Pile Height:** Apx. 0.25" | 0.1875" | 0.0625"

**Primary Backing:** Woven Polypropylene  
**Secondary Backing:** Unitary Actionbac®  
**Total Weight:** Apx. 78 oz. | sq. yd.  
**Standard Width:** 15'



Saltmarsh Collection

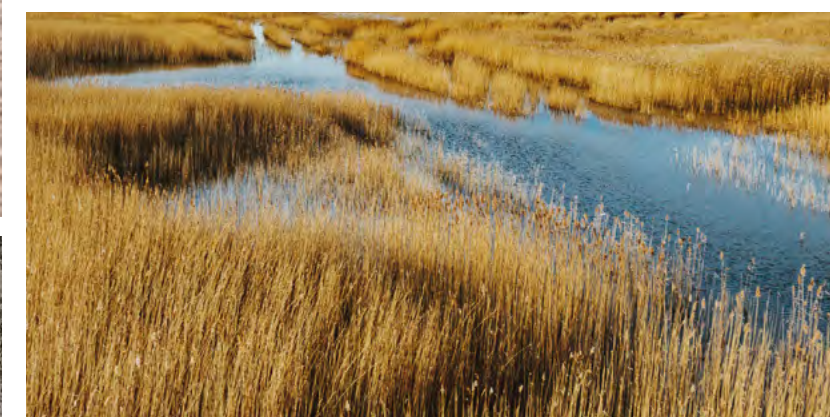
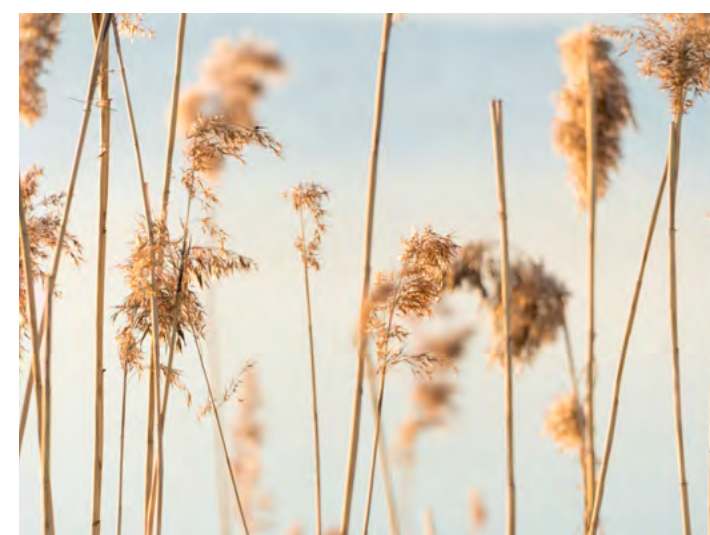



# Saltmarsh I 110D

Saltmarsh Collection



COLOR SHOWN: 620

## Broadloom / Public Space



- 620**
- A 8520
  - B X391
  - C 8517



- 622**
- A 8526
  - B 7502
  - C 8510

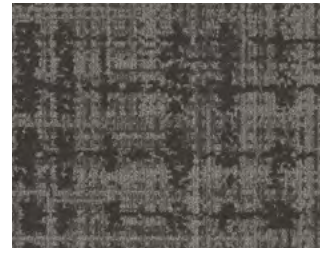

- 623**
- A 8517
  - B 3510
  - C X432



- 624**
- A X400
  - B X403
  - C 8533

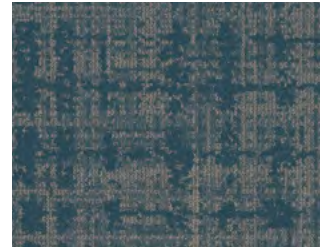

- 660**
- A 5515
  - B 5503
  - C 8526

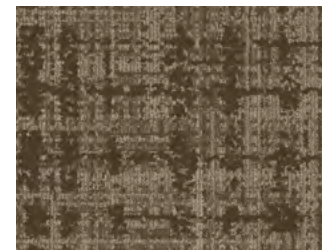

- 680**
- A 7509
  - B X333
  - C 3543



- 690**
- A 3510
  - B X427
  - C 8002



- 697**
- A 8518
  - B 8510
  - C 8520

# Saltmarsh II 111D

Saltmarsh Collection

## Broadloom / Public Space



- 520**
- A 8520
  - B X391
  - C 8517



- 522**
- A 8526
  - B 7502
  - C 8510

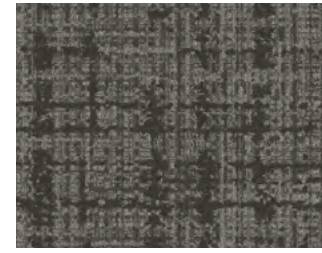

- 523**
- A 8517
  - B 3510
  - C X432



- 524**
- A X400
  - B X403
  - C 8533

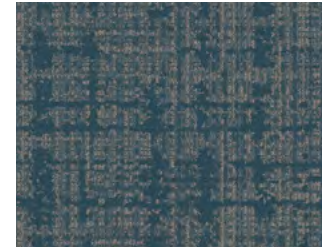

- 560**
- A 5515
  - B 5503
  - C 8526



COLOR SHOWN: 520



- 580**
- A 7509
  - B X333
  - C 3543



- 590**
- A 3510
  - B X427
  - C 8002



- 597**
- A 8518
  - B 8510
  - C 8520

**Construction:** Dynamics - Servo-Scroll Loop Tip Shear  
**Fiber Content:** 100% Solution Dyed Nylon  
**Pattern Repeat:** 90"x100"  
**Tufted Pile Weight:** 36 oz. | sq. yd.  
**Tufted Pile Height:** Apx. 0.25" | 0.1875" | 0.0625"

**Primary Backing:** Woven Polypropylene  
**Secondary Backing:** Unitary Actionbac®  
**Total Weight:** Apx. 72 oz. | sq. yd.  
**Standard Width:** 15'

**Construction:** Dynamics - Servo-Scroll Loop Tip Shear  
**Fiber Content:** 100% Solution Dyed Nylon  
**Pattern Repeat:** 48"x60"  
**Tufted Pile Weight:** 36 oz. | sq. yd.  
**Tufted Pile Height:** Apx. 0.25" | 0.1875" | 0.0625"

**Primary Backing:** Woven Polypropylene  
**Secondary Backing:** Unitary Actionbac®  
**Total Weight:** Apx. 72 oz. | sq. yd.  
**Standard Width:** 12'



# Saltmarsh III 112D

Saltmarsh Collection



COLOR SHOWN: 420



- 480**
- A 7509
  - B X333
  - C 3543

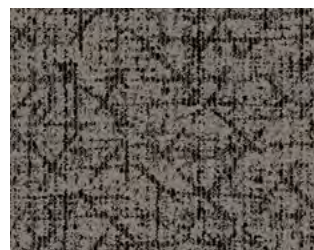

- 490**
- A 3510
  - B X427
  - C 8002



- 497**
- A 8518
  - B 8510
  - C 8520



- 380**
- A 7509
  - B X333
  - C 3543



- 390**
- A 3510
  - B X427
  - C 8002



- 397**
- A 8518
  - B 8510
  - C 8520

**Construction:** Dynamics - Servo-Scroll Loop Tip Shear  
**Fiber Content:** 100% Solution Dyed Nylon  
**Pattern Repeat:** 24"x30"  
**Tufted Pile Weight:** 36 oz. | sq. yd.  
**Tufted Pile Height:** Apx. 0.25" | 0.1875" | 0.0625"

**Primary Backing:** Woven Polypropylene  
**Secondary Backing:** Unitary Actionbac®  
**Total Weight:** Apx. 72 oz. | sq. yd.  
**Standard Width:** 12'

Broadloom | Public Space

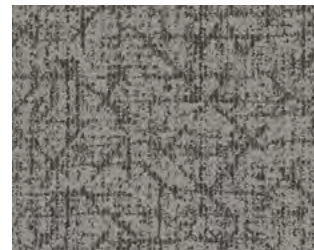

- 420**
- A 8520
  - B X391
  - C 8517

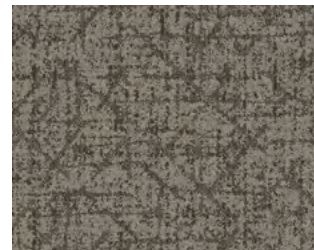

- 422**
- A 8526
  - B 7502
  - C 8510



- 423**
- A 8517
  - B 3510
  - C X432



- 424**
- A X400
  - B X403
  - C 8533

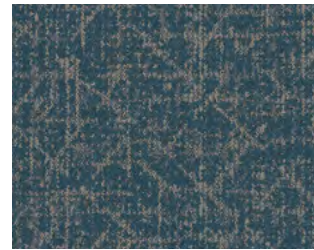

- 460**
- A 5515
  - B 5503
  - C 8526



- 320**
- A 8520
  - B X391
  - C 8517



- 322**
- A 8526
  - B 7502
  - C 8510



- 323**
- A 8517
  - B 3510
  - C X432



- 324**
- A X400
  - B X403
  - C 8533

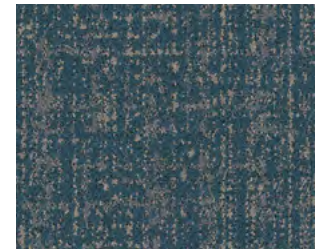

- 360**
- A 5515
  - B 5503
  - C 8526



- 380**
- A 7509
  - B X333
  - C 3543



COLOR SHOWN: 320

**Construction:** Dynamics - Servo-Scroll Loop Tip Shear  
**Fiber Content:** 100% Solution Dyed Nylon  
**Pattern Repeat:** 24"x30"  
**Tufted Pile Weight:** 36 oz. | sq. yd.  
**Tufted Pile Height:** Apx. 0.25" | 0.1875" | 0.0625"

**Primary Backing:** Woven Polypropylene  
**Secondary Backing:** Unitary Actionbac®  
**Total Weight:** Apx. 72 oz. | sq. yd.  
**Standard Width:** 12'

Broadloom | Public Space



## Surf Collection

*Explore the shoreline. From the stillness of a small lake to the crashing ocean waves, water has always provided healing energy. Surf and Seagrass are inspired by sandy shores and dancing tides, bringing the therapeutic rejuvenation of coastal living to interior spaces.*

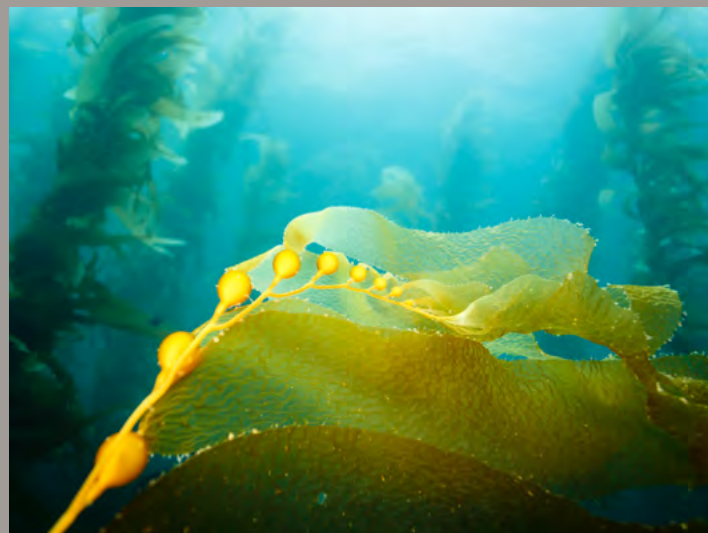
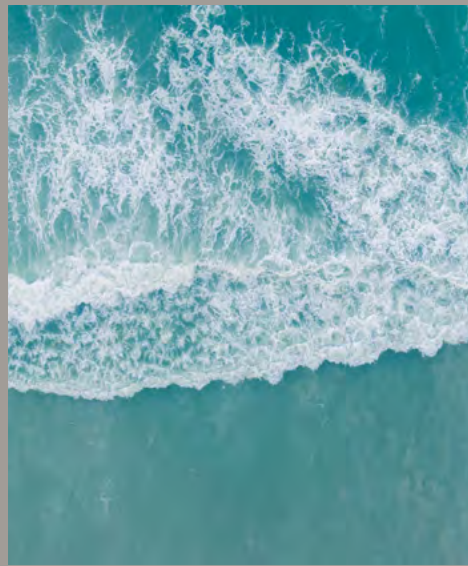



# Surf I DA001

Surf Collection

Broadloom / Public Space



COLOR SHOWN: 640



- 620**
- A 8518
  - B 8519
  - C 8529
  - D 8503



- 630**
- A 8518
  - B 7509
  - C 3504
  - D X391

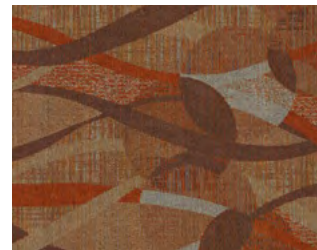

- 640**
- A 2506
  - B 3508
  - C 8525
  - D 8502



- 650**
- A 4504
  - B X398
  - C 5510
  - D 4512



- 660**
- A 8004
  - B 5515
  - C 7508
  - D 7501

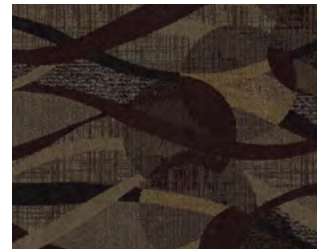

- 690**
- A X394
  - B X403
  - C 7503
  - D 7509

**Construction:** Dynamics - Servo-Scroll Loop Tip Shear  
**Fiber Content:** 100% Solution Dyed Nylon  
**Pattern Repeat:** 90"x180"  
**Tufted Pile Weight:** 36 oz. | sq. yd.  
**Tufted Pile Height:** Apx. 0.25" | 0.1875" | 0.0625"

**Primary Backing:** Woven Polypropylene  
**Secondary Backing:** Unitary Actionbac®  
**Total Weight:** Apx. 72 oz. | sq. yd.  
**Standard Width:** 15'

# Surf II DA002

Surf Collection

Broadloom / Public Space



- 520**
- A 8518
  - B 8519
  - C 8529
  - D 8503



- 530**
- A 8518
  - B 7509
  - C 3504
  - D X391

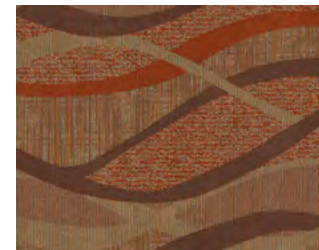

- 540**
- A 2506
  - B 3508
  - C 8525
  - D 8502



- 550**
- A 4504
  - B X398
  - C 5510
  - D 4512



- 560**
- A 8004
  - B 5515
  - C 7508
  - D 7501



- 590**
- A X394
  - B X403
  - C 7503
  - D 7509

**Construction:** Dynamics - Servo-Scroll Loop Tip Shear  
**Fiber Content:** 100% Solution Dyed Nylon  
**Pattern Repeat:** 90"x90"  
**Tufted Pile Weight:** 36 oz. | sq. yd.  
**Tufted Pile Height:** Apx. 0.25" | 0.1875" | 0.0625"

**Primary Backing:** Woven Polypropylene  
**Secondary Backing:** Unitary Actionbac®  
**Total Weight:** Apx. 72 oz. | sq. yd.  
**Standard Width:** 15'



COLOR SHOWN: 540



# Surf III DA003

Surf Collection



COLOR SHOWN: 440

**Construction:** Dynamics - Servo-Scroll Loop Tip Shear  
**Fiber Content:** 100% Solution Dyed Nylon  
**Pattern Repeat:** 36"x36"  
**Tufted Pile Weight:** 36 oz. | sq. yd.  
**Tufted Pile Height:** Apx. 0.25" | 0.1875" | 0.0625"

**Primary Backing:** Woven Polypropylene  
**Secondary Backing:** Unitary Actionbac®  
**Total Weight:** Apx. 72 oz. | sq. yd.  
**Standard Width:** 15'

## Broadloom | Public Space



- 420**
- A 8518
  - B 8519
  - C 8529
  - D 8503

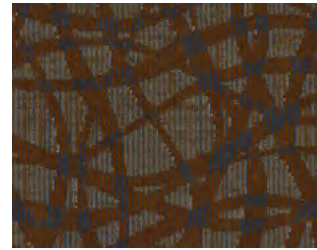

- 430**
- A 8518
  - B 7509
  - C 3504
  - D X391

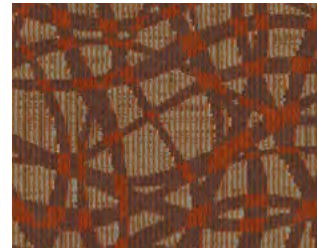

- 440**
- A 2506
  - B 3508
  - C 8525
  - D 8502

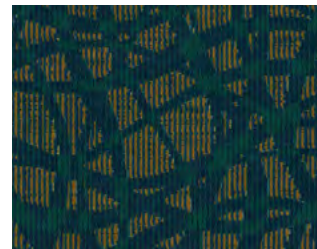

- 450**
- A 4504
  - B X398
  - C 5510
  - D 4512

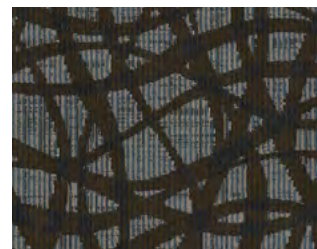

- 460**
- A 8004
  - B 5515
  - C 7508
  - D 7501

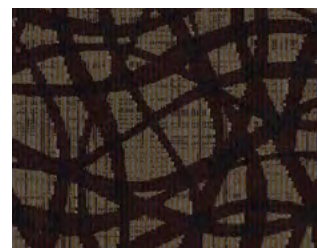

- 490**
- A X394
  - B X403
  - C 7503
  - D 7509

# Surf IV DA004

Surf Collection



- 320**
- A 8518
  - B 8519
  - C 8529
  - D 8503



- 330**
- A 8518
  - B 7509
  - C 3504
  - D X391



- 340**
- A 2506
  - B 3508
  - C 8525
  - D 8502



- 350**
- A 4504
  - B X398
  - C 5510
  - D 4512

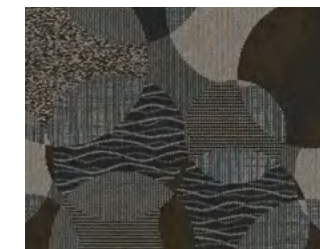

- 360**
- A 8004
  - B 5515
  - C 7508
  - D 7501



- 390**
- A X394
  - B X403
  - C 7503
  - D 7509

**Construction:** Dynamics - Servo-Scroll Loop Tip Shear  
**Fiber Content:** 100% Solution Dyed Nylon  
**Pattern Repeat:** 90"x90"  
**Tufted Pile Weight:** 36 oz. | sq. yd.  
**Tufted Pile Height:** Apx. 0.25" | 0.1875" | 0.0625"

**Primary Backing:** Woven Polypropylene  
**Secondary Backing:** Unitary Actionbac®  
**Total Weight:** Apx. 72 oz. | sq. yd.  
**Standard Width:** 15'

## Broadloom | Public Space



COLOR SHOWN: 340



**Surf V** DA005

Surf Collection

Broadloom / Public Space

**Seagrass** 107D

Surf Collection | Coordinating Guest Room

Broadloom / Public Space



COLOR SHOWN: 240

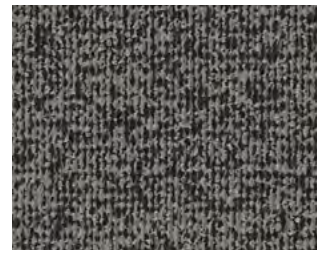

- 220**
- A 8518
  - B 8519
  - C 8529
  - D 8503



- 230**
- A 8518
  - B 7509
  - C 3504
  - D X391

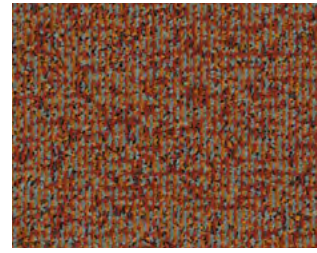

- 240**
- A 2506
  - B 3508
  - C 8525
  - D 8502

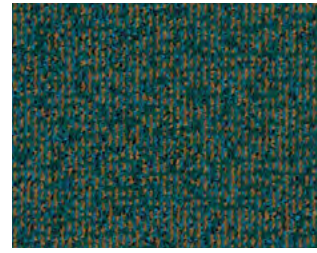

- 250**
- A 4504
  - B X398
  - C 5510
  - D 4512



- 260**
- A 8004
  - B 5515
  - C 7508
  - D 7501



- 290**
- A X394
  - B X403
  - C 7503
  - D 7509



COLOR SHOWN: 142

**Construction:** Dynamics - Servo-Scroll Loop Tip Shear  
**Fiber Content:** 100% Solution Dyed Nylon  
**Pattern Repeat:** 60"x30"  
**Tufted Pile Weight:** 36 oz. | sq. yd.  
**Tufted Pile Height:** Apx. 0.25" | 0.1875" | 0.0625"

**Primary Backing:** Woven Polypropylene  
**Secondary Backing:** Unitary Actionbac®  
**Total Weight:** Apx. 72 oz. | sq. yd.  
**Standard Width:** 15'

For Seagrass colorways and spec: See page 105



## Terra Collection

*The earth holds a record of the passing of time. Billions of years of memories, permanently etched into its surface. Terra and Tellus celebrate the profound brilliance of our natural surroundings—the unfailing strength, free-flowing color and weathered texture of each rock formation. And the beauty that lives in their enduring presence.*

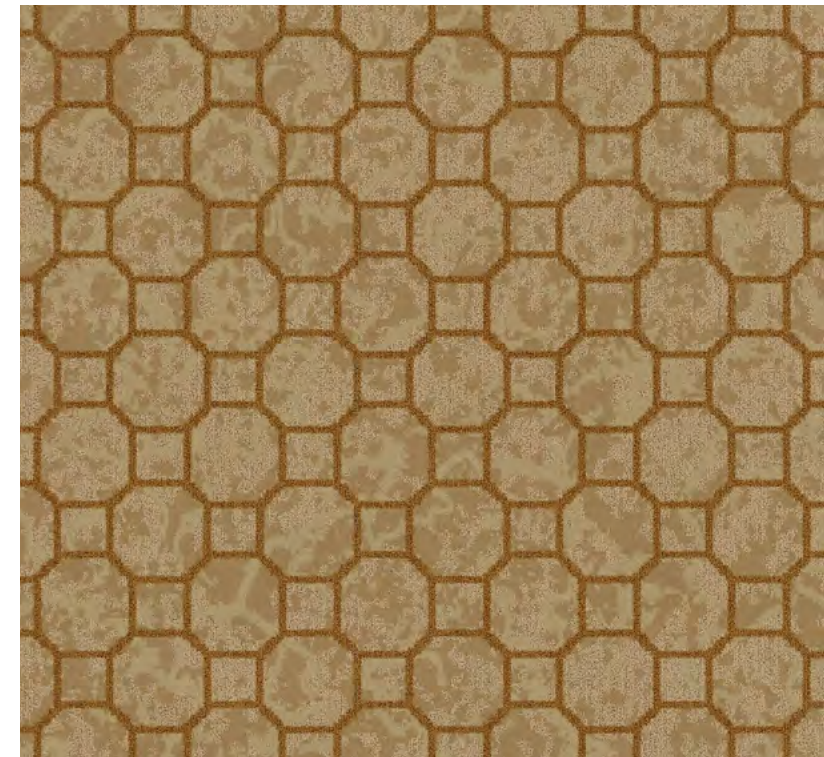
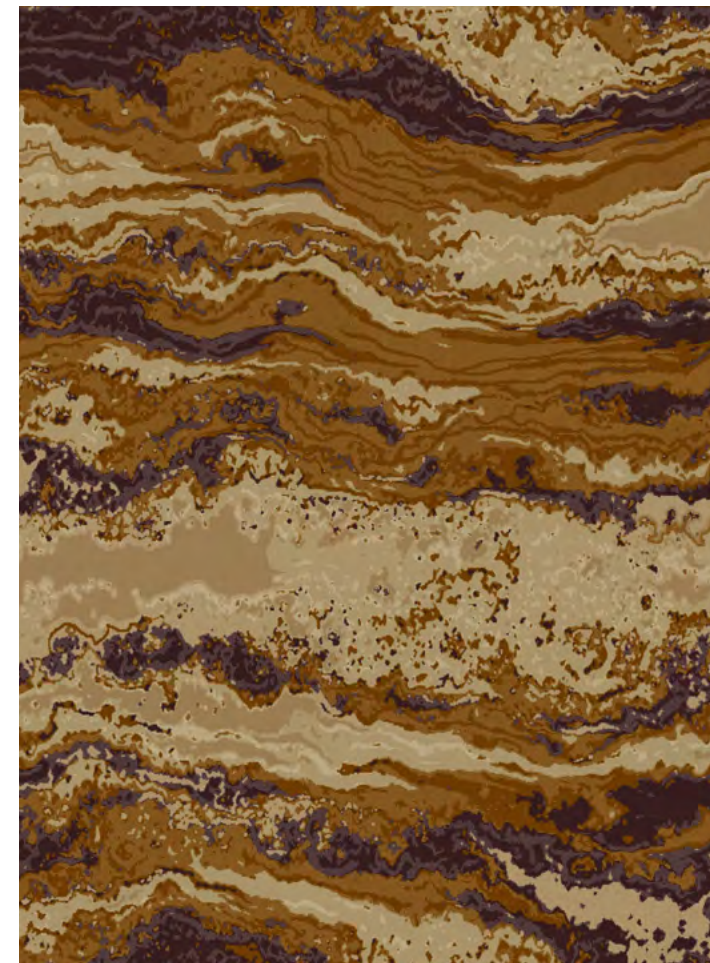
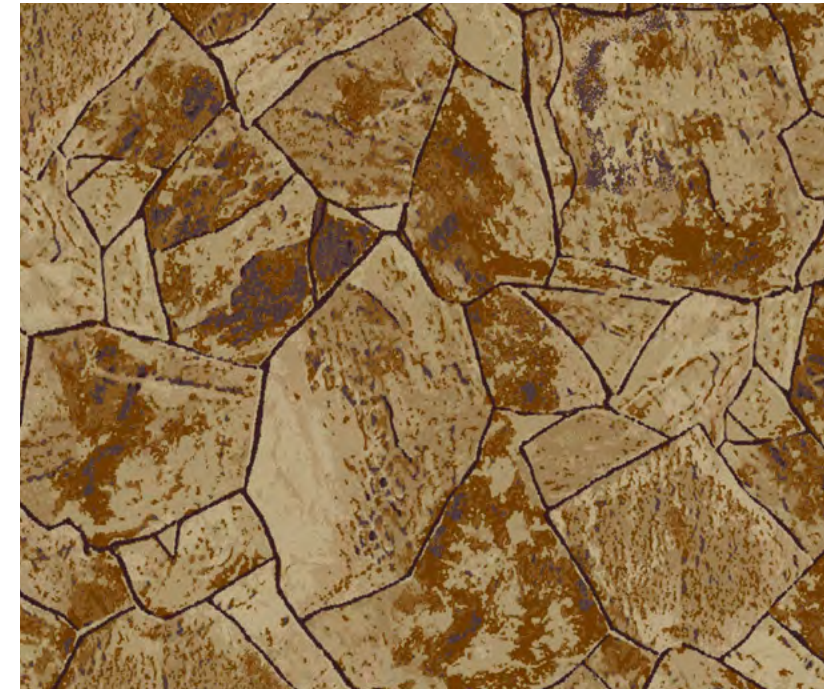



# Terra I 100N

Terra Collection



COLOR SHOWN: 630

## Broadloom / Public Space



- 620**
- A 8517
  - B 5503
  - C 8004
  - D 8526

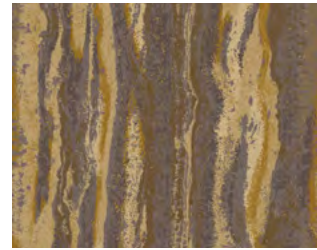

- 622**
- A 8525
  - B 4512
  - C 7509
  - D X333



- 624**
- A 8517
  - B 8519
  - C 8523
  - D 8531

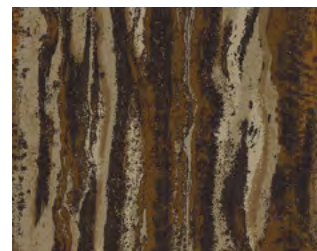

- 630**
- A 7503
  - B 7515
  - C 3504
  - D 3524

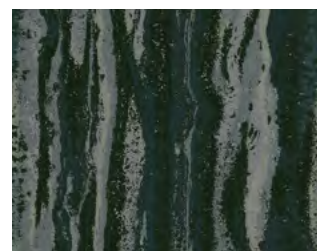

- 650**
- A 4003
  - B 8527
  - C 4089
  - D 8510

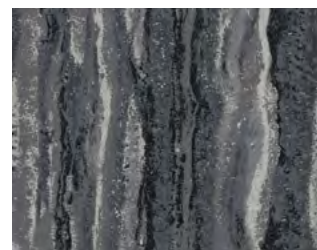

- 690**
- A X390
  - B 8533
  - C X394
  - D 8531

**Construction:** Intrepid - Multi-Color Servo Loop Tip Shear  
**Fiber Content:** 100% Solution Dyed Nylon  
**Pattern Repeat:** 90"x146.29"  
**Tufted Pile Weight:** 42 oz. | sq. yd.  
**Tufted Pile Height:** Apx. 0.25" | 0.1875" | 0.0625"

**Primary Backing:** Woven Polypropylene  
**Secondary Backing:** Unitary Actionbac®  
**Total Weight:** Apx. 78 oz. | sq. yd.  
**Standard Width:** 15'

# Terra II 101N

Terra Collection

## Broadloom / Public Space



- 520**
- A 8517
  - B 5503
  - C 8004
  - D 8526

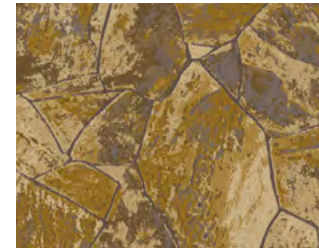

- 522**
- A 8525
  - B 4512
  - C 7509
  - D X333

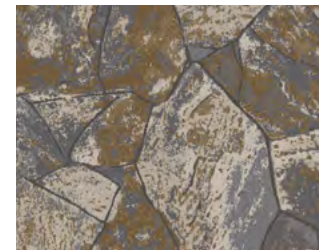

- 524**
- A 8517
  - B 8519
  - C 8523
  - D 8531



- 530**
- A 7503
  - B 7515
  - C 3504
  - D 3524



- 550**
- A 4003
  - B 8527
  - C 4089
  - D 8510



- 590**
- A X390
  - B 8533
  - C X394
  - D 8531

**Construction:** Intrepid - Multi-Color Servo Loop Tip Shear  
**Fiber Content:** 100% Solution Dyed Nylon  
**Pattern Repeat:** 90"x90"  
**Tufted Pile Weight:** 42 oz. | sq. yd.  
**Tufted Pile Height:** Apx. 0.25" | 0.1875" | 0.0625"

**Primary Backing:** Woven Polypropylene  
**Secondary Backing:** Unitary Actionbac®  
**Total Weight:** Apx. 78 oz. | sq. yd.  
**Standard Width:** 15'



COLOR SHOWN: 530



# Terra III 102N

Terra Collection



COLOR SHOWN: 430

## Broadloom / Public Space



**420**  
A 8517  
B 8004

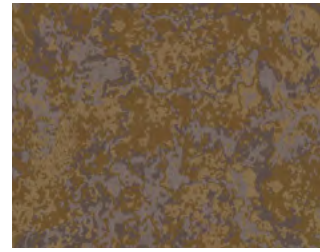

**422**  
A 8525  
B 7509

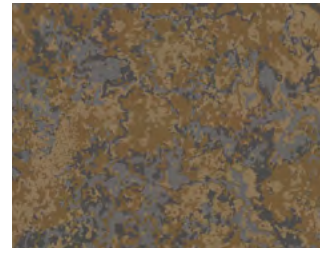

**424**  
A 8517  
B 8523

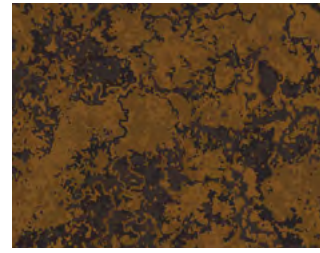

**430**  
A 7503  
B 3504

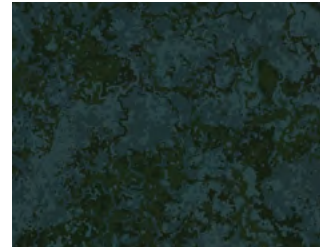

**450**  
A 4003  
B 4089

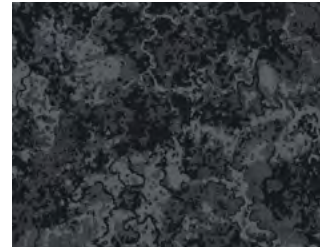

**490**  
A X390  
B X394

# Terra IV 103N

Terra Collection

## Broadloom / Public Space

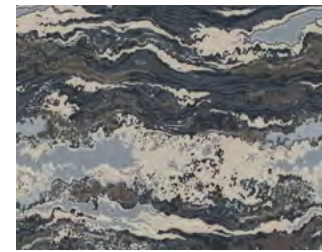

**320**  
A 8517  
B 5503  
C 8004  
D 8526

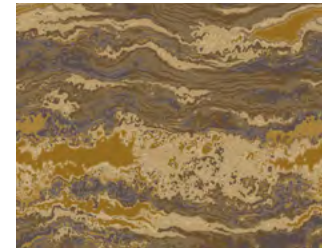

**322**  
A 8525  
B 4512  
C 7509  
D X333

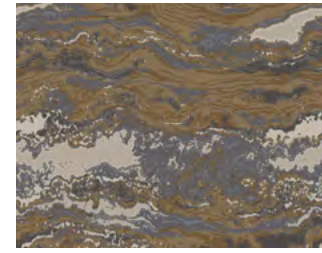

**324**  
A 8517  
B 8519  
C 8523  
D 8531

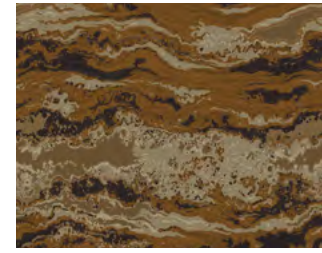

**330**  
A 7503  
B 7515  
C 3504  
D 3524

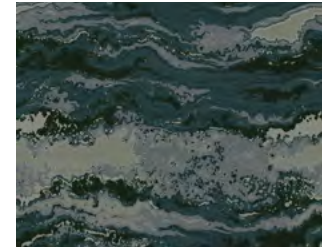

**350**  
A 4003  
B 8527  
C 4089  
D 8510



**390**  
A X390  
B 8533  
C X394  
D 8531



COLOR SHOWN: 330

**Construction:** Intrepid - Multi-Color Servo Loop Tip Shear  
**Fiber Content:** 100% Solution Dyed Nylon  
**Pattern Repeat:** 90"x90"  
**Tufted Pile Weight:** 42 oz. | sq. yd.  
**Tufted Pile Height:** Apx. 0.25" | 0.1875" | 0.0625"

**Primary Backing:** Woven Polypropylene  
**Secondary Backing:** Unitary Actionbac®  
**Total Weight:** Apx. 78 oz. | sq. yd.  
**Standard Width:** 15'

**Construction:** Intrepid - Multi-Color Servo Loop Tip Shear  
**Fiber Content:** 100% Solution Dyed Nylon  
**Pattern Repeat:** 90"x102.86"  
**Tufted Pile Weight:** 42 oz. | sq. yd.  
**Tufted Pile Height:** Apx. 0.25" | 0.1875" | 0.0625"

**Primary Backing:** Woven Polypropylene  
**Secondary Backing:** Unitary Actionbac®  
**Total Weight:** Apx. 78 oz. | sq. yd.  
**Standard Width:** 15'



**Terra V** 104N

Terra Collection



COLOR SHOWN: 230

*Broadloom / Public Space*

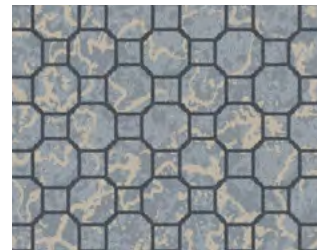

- 220**
- A 5503
  - B 8004
  - C 8526

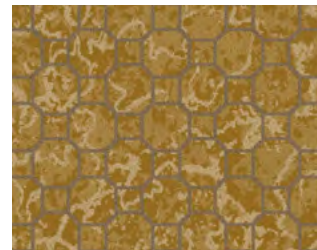

- 222**
- A 4512
  - B 7509
  - C X333

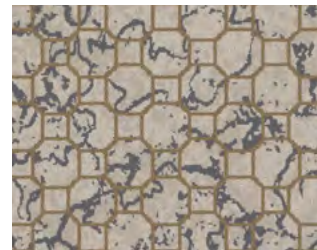

- 224**
- A 8519
  - B 8523
  - C 8531

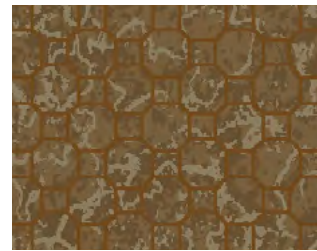

- 230**
- A 7515
  - B 3504
  - C 3524

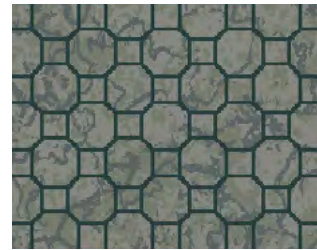

- 250**
- A 8527
  - B 4089
  - C 8510

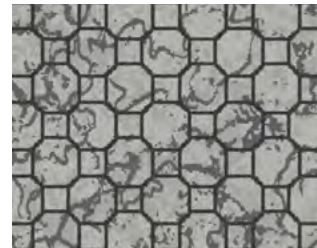

- 290**
- A 8533
  - B X394
  - C 8531

**Construction:** Intrepid - Multi-Color Servo Loop Tip Shear  
**Fiber Content:** 100% Solution Dyed Nylon  
**Pattern Repeat:** 36"x36"  
**Tufted Pile Weight:** 42 oz. | sq. yd.  
**Tufted Pile Height:** Apx. 0.25" | 0.1875" | 0.0625"

**Primary Backing:** Woven Polypropylene  
**Secondary Backing:** Unitary Actionbac®  
**Total Weight:** Apx. 78 oz. | sq. yd.  
**Standard Width:** 15'

**Tellus** 100D

Terra Collection | Coordinating Guest Room

*Broadloom / Public Space*



COLOR SHOWN: 122

For Tellus colorways and spec: See page 109



**Trace Collection**





# Trace I 4010

Trace Collection



COLOR SHOWN: 660

## Broadloom / Public Space

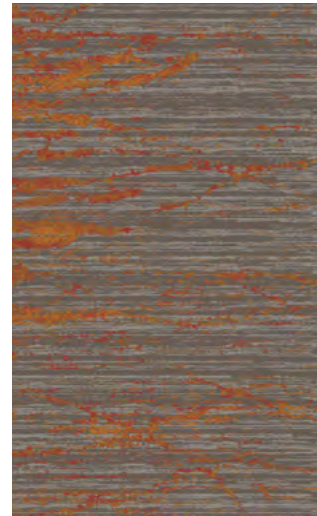

**640**

A	8501
B	8524
C	8504
D	3508
E	3009
F	2507
G	3504
H	8510



**650**

A	8517
B	8522
C	4089
D	8536
E	4503
F	4516
G	8532
H	5508

# Trace II 4011

Trace Collection

## Broadloom / Public Space



**540**

A	8501
B	8524
C	8504
D	3508
E	3009
F	2507
G	3504
H	8510



**550**

A	8517
B	8522
C	4089
D	8536
E	4503
F	4516
G	8532
H	5508



COLOR SHOWN: 560



**660**

A	8522
B	8502
C	8524
D	3510
E	8501
F	8535
G	8532
H	8519



**670**

A	7503
B	7514
C	6002
D	2508
E	3006
F	X333
G	2007
H	7501



**690**

A	8518
B	8004
C	8517
D	8504
E	8520
F	8519
G	8502
H	8510



**560**

A	8522
B	8502
C	8524
D	3510
E	8501
F	8535
G	8532
H	8519



**570**

A	7503
B	7514
C	6002
D	2508
E	3006
F	X333
G	2007
H	7501



**590**

A	8518
B	8004
C	8517
D	8504
E	8520
F	8519
G	8502
H	8510

**Construction:** Legacy Plus - 1/10 ColorTec Cut-Pile  
**Fiber Content:** 100% Solution Dyed Nylon  
**Pattern Repeat:** 90"x90"  
**Tufted Pile Weight:** 36 oz. | sq. yd.  
**Tufted Pile Height:** Apx. 0.25"

**Primary Backing:** Woven Polypropylene  
**Secondary Backing:** Unitary Actionbac®  
**Total Weight:** Apx. 72 oz. | sq. yd.  
**Standard Width:** 15'

**Construction:** Legacy Plus - 1/10 ColorTec Cut-Pile  
**Fiber Content:** 100% Solution Dyed Nylon  
**Pattern Repeat:** 60"x60"  
**Tufted Pile Weight:** 36 oz. | sq. yd.  
**Tufted Pile Height:** Apx. 0.25"

**Primary Backing:** Woven Polypropylene  
**Secondary Backing:** Unitary Actionbac®  
**Total Weight:** Apx. 72 oz. | sq. yd.  
**Standard Width:** 15'



# Trace III 4012

Trace Collection



COLOR SHOWN: 560



## 560

A	8522
B	8502
C	8524
D	3510
E	8501
F	8535
G	8532
H	8519



## 570

A	7503
B	7514
C	6002
D	2508
E	3006
F	X333
G	2007
H	7501



## 590

A	8518
B	8004
C	8517
D	8504
E	8520
F	8519
G	8502
H	8510

**Construction:** Legacy Plus - 1/10 ColorTec Cut-Pile  
**Fiber Content:** 100% Solution Dyed Nylon  
**Pattern Repeat:** 60"x48"  
**Tufted Pile Weight:** 36 oz. | sq. yd.  
**Tufted Pile Height:** Apx. 0.25"

**Primary Backing:** Woven Polypropylene  
**Secondary Backing:** Unitary Actionbac®  
**Total Weight:** Apx. 72 oz. | sq. yd.  
**Standard Width:** 15'

## Broadloom | Public Space



## 540

A	8501
B	8524
C	8504
D	3508
E	3009
F	2507
G	3504
H	8510



## 550

A	8517
B	8522
C	4089
D	8536
E	4503
F	4516
G	8532
H	5508

# Trace IV 4013

Trace Collection



## 340

A	8501
B	8524
C	8504
D	3508
E	2507



## 350

A	8517
B	8522
C	4089
D	8536
E	4516



## 360

A	8522
B	8502
C	8524
D	3510
E	8535

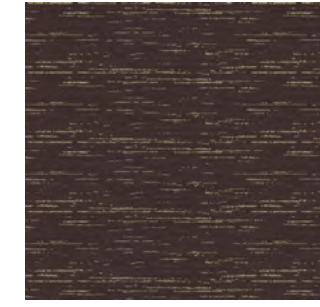

## 370

A	7503
B	7514
C	6002
D	2508
E	X333



## 390

A	8518
B	8004
C	8517
D	8504
E	8519

**Construction:** Legacy Plus - 1/10 ColorTec Cut-Pile  
**Fiber Content:** 100% Solution Dyed Nylon  
**Pattern Repeat:** 36"x14"  
**Tufted Pile Weight:** 36 oz. | sq. yd.  
**Tufted Pile Height:** Apx. 0.25"

**Primary Backing:** Woven Polypropylene  
**Secondary Backing:** Unitary Actionbac®  
**Total Weight:** Apx. 72 oz. | sq. yd.  
**Standard Width:** 15'



COLOR SHOWN: 360

## Broadloom | Public Space



Solid Colors

*Tarkett Hospitality can create solid color options to coordinate with any of our running line products. Choose from over 160 colors. Please refer to our Lextron pom book for the full color offering (excludes metallics) or contact your rep for more information.*

**738S | BORDERS, CAPS & FILL**

**Construction:** CPG - Cut Pile Graphics  
**Fiber Content:** 100% Solution Dyed Nylon  
**Tufted Pile Weight:** 738S: 36 oz. | sq. yd.  
**Tufted Pile Height:** Apx. 0.25"  
**Primary Backing:** Woven Polypropylene  
**Secondary Backing:** Unitary Actionbac®  
**Total Weight:** 738S: 72 oz. | sq. yd.  
**Standard Width:** 12'

**728S | COVE BASE**

**Construction:** CPG - Cut Pile Graphics  
**Fiber Content:** 100% Solution Dyed Nylon  
**Tufted Pile Weight:** 728S: 26 oz. | sq. yd.  
**Tufted Pile Height:** Apx. 0.25"  
**Primary Backing:** Woven Polypropylene  
**Secondary Backing:** Unitary Actionbac®  
**Total Weight:** 728S: 62 oz. | sq. yd.  
**Standard Width:** 12'









*Awaken the senses. Unearth the solace a guest seeks in their private space. Design sets the tone for the experience, and we know you strive to provide the very finest. Allow your guests to unlock the oasis that awaits them on the other side of the door.*

- |                  |                |
|------------------|----------------|
| 84 Analogy       | 98 Liv         |
| 85 Aria          | 99 Monaco      |
| 86 Bar None      | 100 Network II |
| 87 Candid        | 101 Plateau    |
| 88 Cherish       | 102 Pure       |
| 89 Detour        | 103 Regal      |
| 90 Divergence IV | 104 Rune       |
| 91 Eden Rock II  | 105 Seagrass   |
| 92 Etched        | 106 Spirited   |
| 93 Grace         | 107 Status     |
| 94 Honest        | 108 Stellar    |
| 95 Jute          | 109 Tellus     |
| 96 Karma         | 110 True       |
| 97 Lavo II       | 111 Vintage    |







COLOR SHOWN: 462

**Construction:** Dynamics - Servo-Scroll Loop Tip Shear  
**Fiber Content:** 100% Solution Dyed Nylon  
**Pattern Repeat:** 24"x24"  
**Tufted Pile Weight:** 32 oz. | sq. yd.  
**Tufted Pile Height:** Apx. 0.25" | 0.1875" | 0.0625"

**Primary Backing:** Woven Polypropylene  
**Secondary Backing:** Actionbac®  
**Total Weight:** Apx. 68 oz. | sq. yd.  
**Standard Width:** 12'



- 430**
- A 3529
  - B 8522
  - C 8519
  - D 3526



- 432**
- A 8004
  - B 7510
  - C 8501
  - D 7515

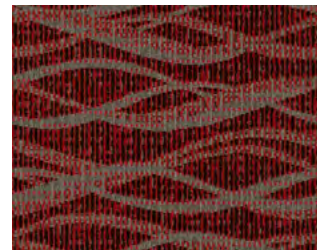

- 440**
- A 2507
  - B 7503
  - C 8522
  - D 8524

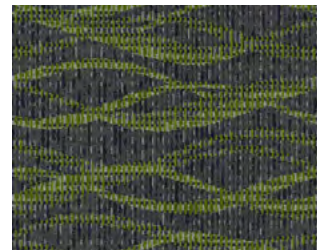

- 450**
- A 8518
  - B 8517
  - C 8501
  - D 4516

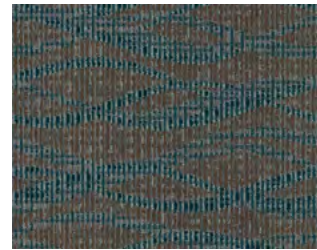

- 460**
- A 8510
  - B 8522
  - C 8502
  - D 4089



- 462**
- A 8004
  - B 5510
  - C 8501
  - D 3510



- 420**
- A 8524
  - B 8526

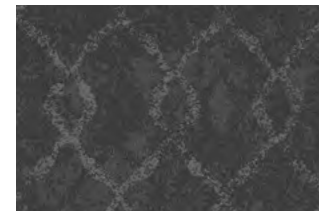

- 422**
- A 8531
  - B 8533

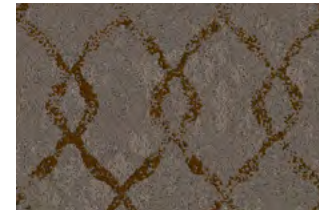

- 442**
- A 7501
  - B 3504



- 446**
- A 7502
  - B 2508

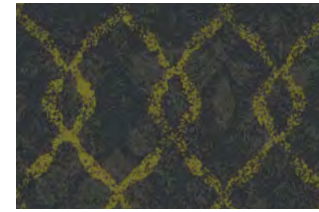

- 452**
- A 8531
  - B 4507



- 460**
- A 5515
  - B 5510



- 462**
- A 5509
  - B 8503



COLOR SHOWN: 492

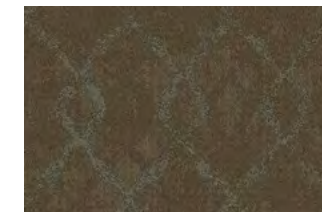

- 486**
- A 3529
  - B 8527



- 492**
- A 8519
  - B 8501

**Construction:** Dynamics - Servo-Scroll Loop Tip Shear  
**Fiber Content:** 100% Solution Dyed Nylon  
**Pattern Repeat:** 36"x59"  
**Tufted Pile Weight:** 32 oz. | sq. yd.  
**Tufted Pile Height:** Apx. 0.25" | 0.1875" | 0.0625"

**Primary Backing:** Woven Polypropylene  
**Secondary Backing:** Actionbac®  
**Total Weight:** Apx. 68 oz. | sq. yd.  
**Standard Width:** 12'





COLOR SHOWN: 294



**220**  
A 8519  
B 8503



**222**  
A 3524  
B 7515

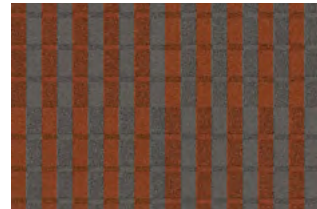

**244**  
A 3513  
B 8503

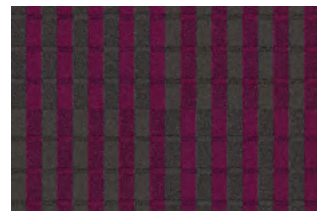

**245**  
A 8517  
B 2512

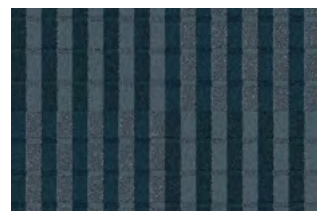

**260**  
A 5510  
B X396

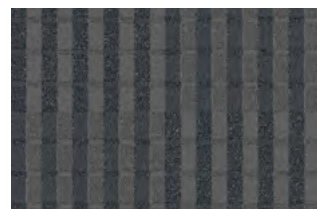

**290**  
A X390  
B 8531

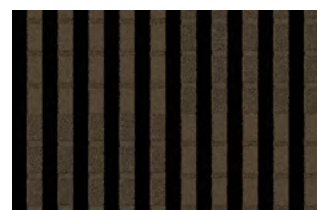

**298**  
A 8002  
B 7506



**294**  
A 7502  
B 3001

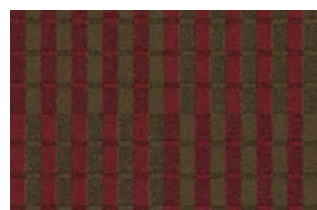

**297**  
A 2041  
B 7503

**Construction:** Element - Enhanced Loop-Tip Shear  
**Fiber Content:** 100% Solution Dyed Nylon  
**Pattern Repeat:** 24"x24"  
**Tufted Pile Weight:** 32 oz. | sq. yd.  
**Tufted Pile Height:** Apx. 0.25" | 0.1875" | 0.0625"

**Primary Backing:** Woven Polypropylene  
**Secondary Backing:** Actionbac®  
**Total Weight:** Apx. 68 oz. | sq. yd.  
**Standard Width:** 12'



**110**  
A 1504  
B 3543



**120**  
A X391  
B X432



**121**  
A 1507  
B 8501



**122**  
A 8520  
B 8501



**124**  
A 8517  
B 8510



**130**  
A X430  
B 7503

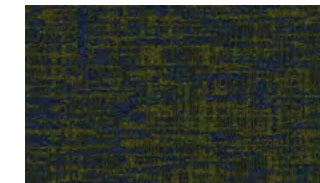

**160**  
A 5057  
B 4513



**184**  
A 1502  
B 3004

**Construction:** LCL - Level-Cut Loop  
**Fiber Content:** 100% Solution Dyed Nylon  
**Pattern Repeat:** 18"x25"  
**Tufted Pile Weight:** 32 oz. | sq. yd.  
**Tufted Pile Height:** Apx. 0.25" | 0.1875" | 0.0625"



COLOR SHOWN: 120



**126**  
A X432  
B 1507



**150**  
A 4526  
B X400



**180**  
A 3529  
B 3004



**186**  
A 3523  
B 3524

**Primary Backing:** Woven Polypropylene  
**Secondary Backing:** Actionbac®  
**Total Weight:** Apx. 68 oz. | sq. yd.  
**Standard Width:** 12'



**128**  
A 8537  
B 4526



**152**  
A 5520  
B 5523



**182**  
A 3005  
B 7515



**194**  
A 7510  
B 4016





COLOR SHOWN: 464

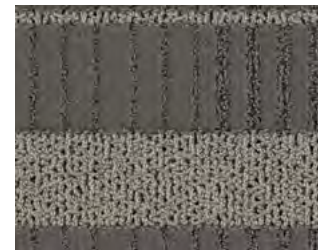

- 420**
- A 8519
  - B 8503
  - C 8526
  - D 8504



- 422**
- A 8504
  - B 8004
  - C 8501
  - D 8002

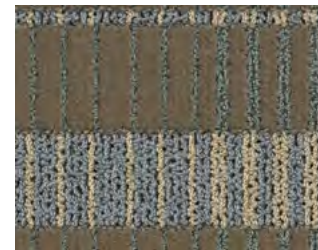

- 430**
- A 8502
  - B 3524
  - C 3523
  - D 4501

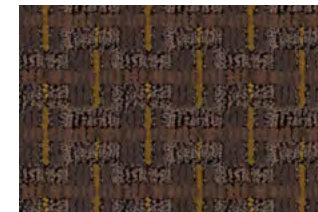

- 130**
- A 7510
  - B 7009
  - C 3009



- 132**
- A 8522
  - B 3510
  - C 3528



- 134**
- A 8002
  - B 7503
  - C X397



- 136**
- A X333
  - B 7506
  - C X400

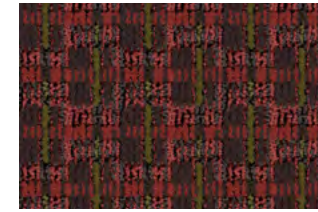

- 140**
- A 7503
  - B 2507
  - C 7506

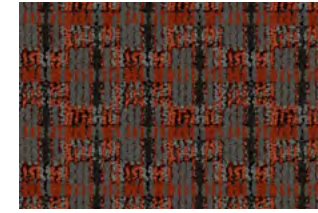

- 142**
- A 8504
  - B 2506
  - C 7511



- 150**
- A 7513
  - B 4079
  - C 4507



COLOR SHOWN: 142

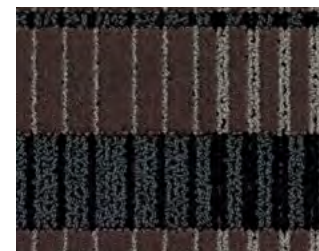

- 432**
- A 8004
  - B 8525
  - C 8002
  - D 3510

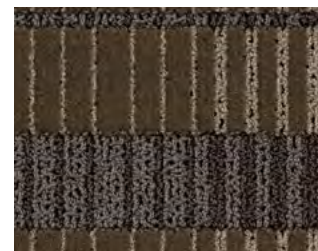

- 434**
- A 7508
  - B 7509
  - C 7503
  - D 7512

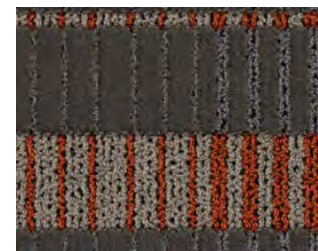

- 440**
- A 7501
  - B 8522
  - C 2506
  - D 8504

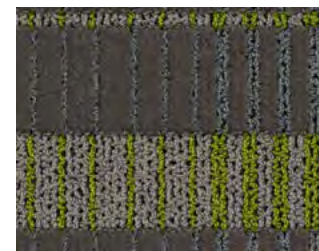

- 452**
- A 3510
  - B 7508
  - C 4516
  - D 8510

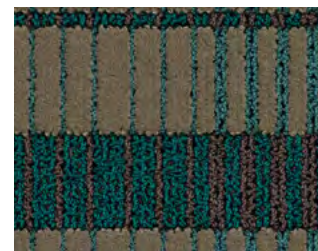

- 460**
- A 4504
  - B 3524
  - C 7510
  - D 5508

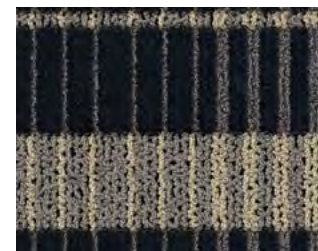

- 462**
- A 3510
  - B 5509
  - C 3523
  - D 8504

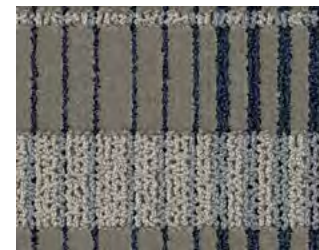

- 464**
- A 8520
  - B 8526
  - C 8502
  - D 5057

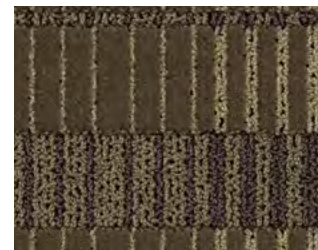

- 494**
- A 3529
  - B 8523
  - C 7510
  - D 3525

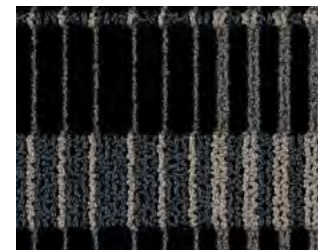

- 495**
- A 8004
  - B 8002
  - C 8501
  - D 8504



- 160**
- A 5503
  - B 8519
  - C 5057



- 190**
- A X394
  - B 8504
  - C 8519

**Construction:** Element - Enhanced Loop-Tip Shear  
**Fiber Content:** 100% Solution Dyed Nylon  
**Pattern Repeat:** 8'x20"  
**Tufted Pile Weight:** 32 oz. | sq. yd.  
**Tufted Pile Height:** Apx. 0.25" | 0.1875" | 0.0625"

**Primary Backing:** Woven Polypropylene  
**Secondary Backing:** Actionbac®  
**Total Weight:** Apx. 68 oz. | sq. yd.  
**Standard Width:** 12'

**Construction:** Element - Enhanced Loop-Tip Shear  
**Fiber Content:** 100% Solution Dyed Nylon  
**Pattern Repeat:** 3'x4"  
**Tufted Pile Weight:** 32 oz. | sq. yd.  
**Tufted Pile Height:** Apx. 0.25" | 0.1875" | 0.0625"

**Primary Backing:** Woven Polypropylene  
**Secondary Backing:** Actionbac®  
**Total Weight:** Apx. 68 oz. | sq. yd.  
**Standard Width:** 12'



# Divergence IV IN147

Divergence Collection

Broadloom | Guest Room

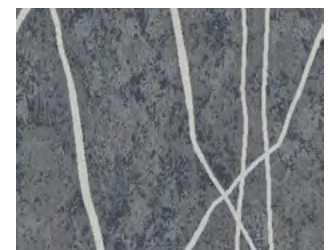

- 420**
- A 8533
  - B 8531
  - C 8529



- 430**
- A 8533
  - B 3510
  - C 8503



- 460**
- A 7501
  - B 5515
  - C 8531

**Construction:** Intrepid - Multi-Color Servo Loop Tip Shear  
**Fiber Content:** 100% Solution Dyed Nylon  
**Pattern Repeat:** 36"x57"  
**Tufted Pile Weight:** 42 oz. | sq. yd.  
**Tufted Pile Height:** Apx. 0.25" | 0.1875" | 0.0625"

**Primary Backing:** Woven Polypropylene  
**Secondary Backing:** Unitary Actionbac®  
**Total Weight:** Apx. 78 oz. | sq. yd.  
**Standard Width:** 12'

# Eden Rock II 115D

Broadloom | Guest Room

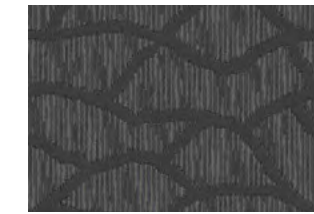

- 20C**
- A 8517
  - B 8531
  - C 8501



- 22C**
- A 8504
  - B 8502
  - C X432

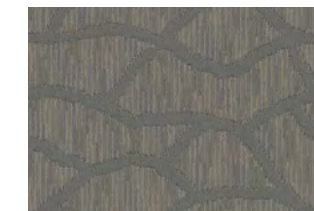

- 24C**
- A 8533
  - B 8520
  - C 8526

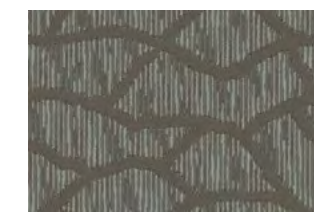

- 30C**
- A 3510
  - B 8553
  - C 1507

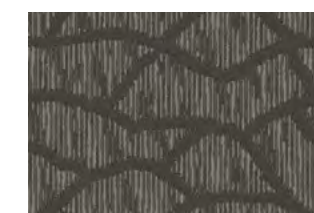

- 50C**
- A 4528
  - B 3510
  - C 8520

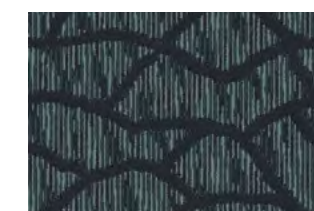

- 52C**
- A 8518
  - B 5523
  - C 5520

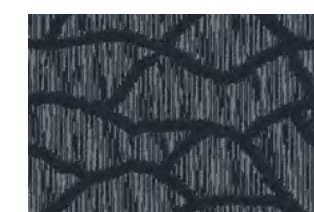

- 60C**
- A 8518
  - B 5503
  - C X432

**Construction:** Dynamics - Servo-Scroll Loop Tip Shear  
**Fiber Content:** 100% Solution Dyed Nylon  
**Pattern Repeat:** 24"x24"  
**Tufted Pile Weight:** 32 oz. | sq. yd.  
**Tufted Pile Height:** Apx. 0.25" | 0.1875" | 0.0625"

**Primary Backing:** Woven Polypropylene  
**Secondary Backing:** Actionbac®  
**Total Weight:** Apx. 68 oz. | sq. yd.  
**Standard Width:** 12'

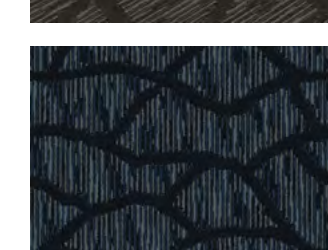

- 62C**
- A 5509
  - B 5003
  - C 5503

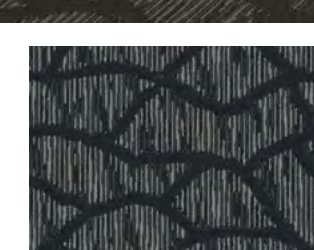

- 90C**
- A 8004
  - B 8529
  - C X395





COLOR SHOWN: 268



- 246**
- A 3510
- B 2506
- C 7511



- 248**
- A 2041
- B 7502
- C 7512



- 255**
- A 4095
- B 4511
- C 4507



- 268**
- A 8003
- B 8519
- C 5057



- 278**
- A 8501
- B 8510
- C 2007



- 288**
- A 7510
- B 7508
- C 3510



- 294**
- A 7513
- B 4512
- C 3033



- 297**
- A 8518
- B 8510
- C 8520



- 298**
- A 8002
- B 8504
- C 8519



- 296**
- A 7506
- B 7513
- C 4501



- 299**
- A 8504
- B 3510
- C 7510

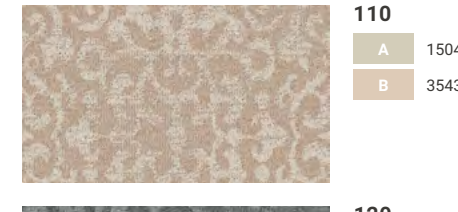

- 110**
- A 1504
- B 3543



- 120**
- A X391
- B X432



- 121**
- A 1507
- B 8501

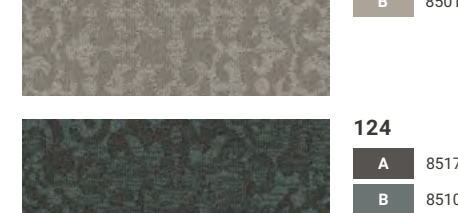

- 122**
- A 8520
- B 8501

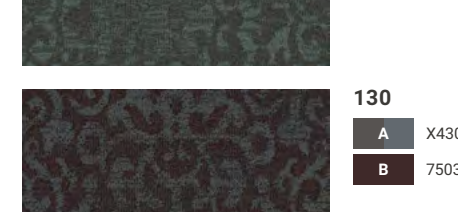

- 124**
- A 8517
- B 8510

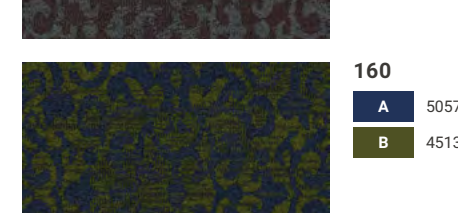

- 130**
- A X430
- B 7503

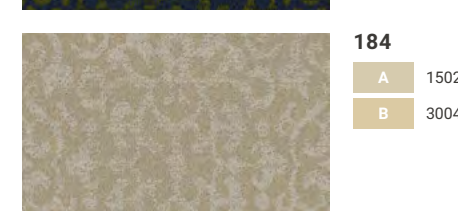

- 160**
- A 5057
- B 4513

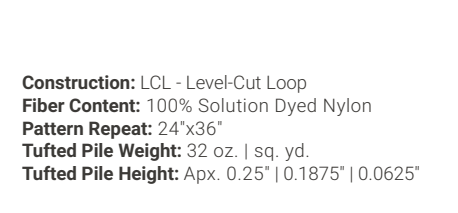

- 184**
- A 1502
- B 3004



COLOR SHOWN: 120

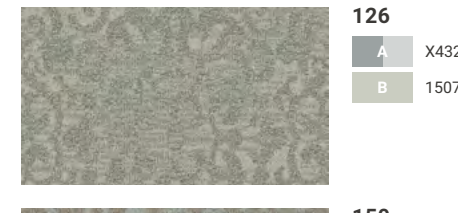

- 126**
- A X432
- B 1507

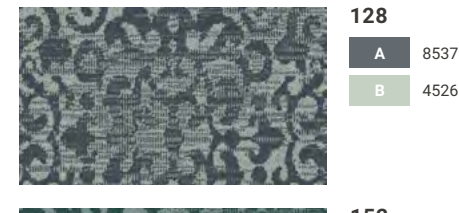

- 128**
- A 8537
- B 4526

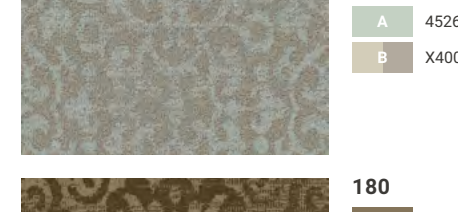

- 150**
- A 4526
- B X400

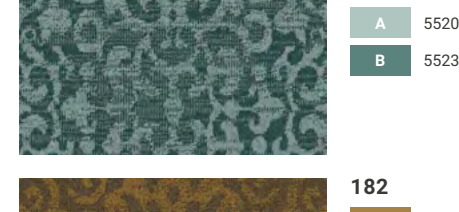

- 152**
- A 5520
- B 5523

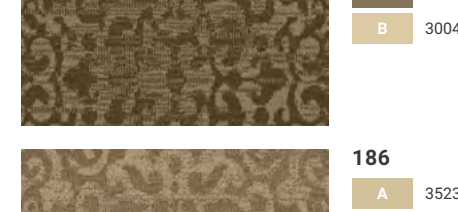

- 180**
- A 3529
- B 3004

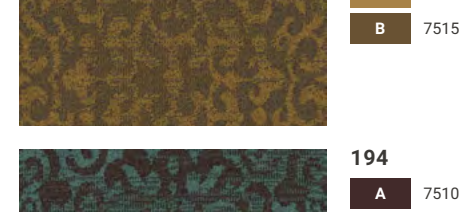

- 182**
- A 3005
- B 7515

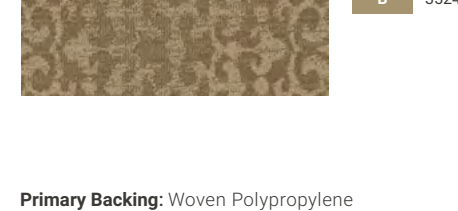

- 186**
- A 3523
- B 3524

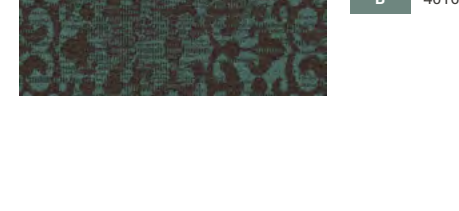

- 194**
- A 7510
- B 4016

**Construction:** Dynamics - Servo-Scroll Loop Tip Shear  
**Fiber Content:** 100% Solution Dyed Nylon  
**Pattern Repeat:** 48"x48"  
**Tufted Pile Weight:** 32 oz. | sq. yd.  
**Tufted Pile Height:** Apx. 0.25" | 0.1875" | 0.0625"

**Primary Backing:** Woven Polypropylene  
**Secondary Backing:** Actionbac®  
**Total Weight:** Apx. 68 oz. | sq. yd.  
**Standard Width:** 12'

**Construction:** LCL - Level-Cut Loop  
**Fiber Content:** 100% Solution Dyed Nylon  
**Pattern Repeat:** 24"x36"  
**Tufted Pile Weight:** 32 oz. | sq. yd.  
**Tufted Pile Height:** Apx. 0.25" | 0.1875" | 0.0625"

**Primary Backing:** Woven Polypropylene  
**Secondary Backing:** Actionbac®  
**Total Weight:** Apx. 68 oz. | sq. yd.  
**Standard Width:** 12'



**Honest** LC39



COLOR SHOWN: 120

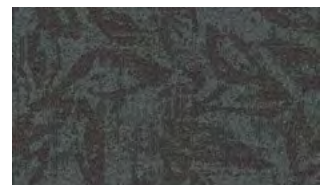

**124**  
A 8517  
B 8510



**126**  
A X432  
B 1507

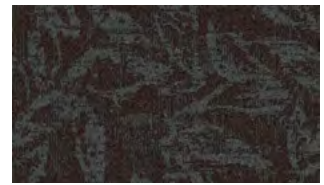

**130**  
A X430  
B 7503

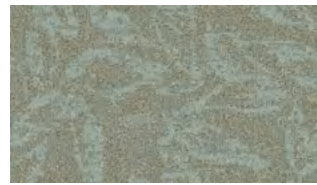

**150**  
A 4526  
B X400

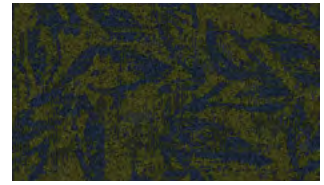

**160**  
A 5057  
B 4513



**180**  
A 3529  
B 3004



**184**  
A 1502  
B 3004



**186**  
A 3523  
B 3524

*Broadloom | Guest Room*



**110**  
A 1504  
B 3543



**120**  
A X391  
B X432



**121**  
A 1507  
B 8501



**122**  
A 8520  
B 8501



**128**  
A 8537  
B 4526



**152**  
A 5520  
B 5523

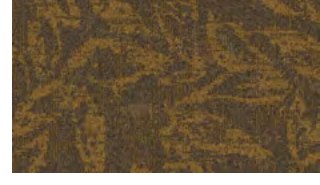

**182**  
A 3005  
B 7515



**194**  
A 7510  
B 4016

**Jute** E77

Intertwined Collection



**120**  
A 8533  
B 8519  
C X395



**122**  
A X403  
B 7511  
C 8537



**130**  
A 7511  
B X397  
C X403

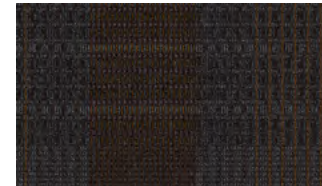

**132**  
A X390  
B 7503  
C 3504



**140**  
A 7503  
B 2041  
C 4095

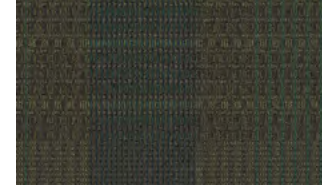

**152**  
A 4063  
B 8517  
C 4016



COLOR SHOWN: 122



**142**  
A 8522  
B 8524  
C 8535



**150**  
A 8510  
B 8502  
C X400



**160**  
A 5515  
B 5509  
C 7508



**190**  
A 8004  
B 8529  
C X393

**Construction:** LCL - Level-Cut Loop  
**Fiber Content:** 100% Solution Dyed Nylon  
**Pattern Repeat:** 24"x25"  
**Tufted Pile Weight:** 32 oz. | sq. yd.  
**Tufted Pile Height:** Apx. 0.25" | 0.1875" | 0.0625"

**Primary Backing:** Woven Polypropylene  
**Secondary Backing:** Actionbac®  
**Total Weight:** Apx. 68 oz. | sq. yd.  
**Standard Width:** 12'

**Construction:** Element - Enhanced Loop-Tip Shear  
**Fiber Content:** 100% Solution Dyed Nylon  
**Pattern Repeat:** 24"x21.6"  
**Tufted Pile Weight:** 32 oz. | sq. yd.  
**Tufted Pile Height:** Apx. 0.25" | 0.1875" | 0.0625"

**Primary Backing:** Woven Polypropylene  
**Secondary Backing:** Actionbac®  
**Total Weight:** Apx. 68 oz. | sq. yd.  
**Standard Width:** 12'





COLOR SHOWN: 399

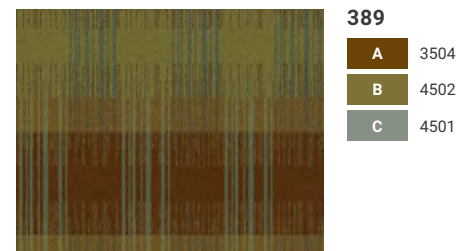

- 389**
- A 3504
  - B 4502
  - C 4501

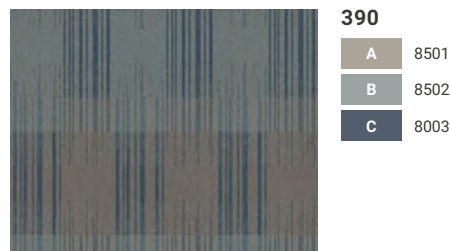

- 390**
- A 8501
  - B 8502
  - C 8003

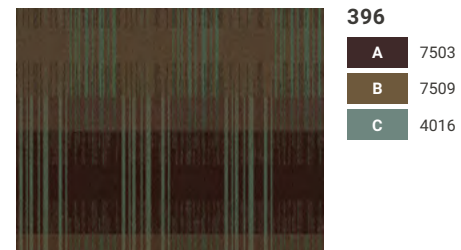

- 396**
- A 7503
  - B 7509
  - C 4016

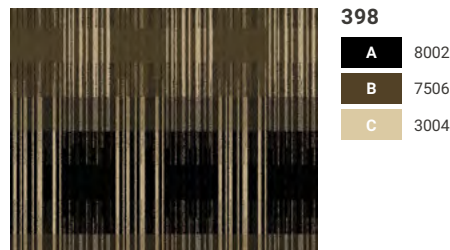

- 398**
- A 8002
  - B 7506
  - C 3004

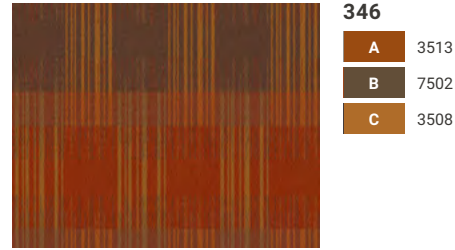

- 346**
- A 3513
  - B 7502
  - C 3508

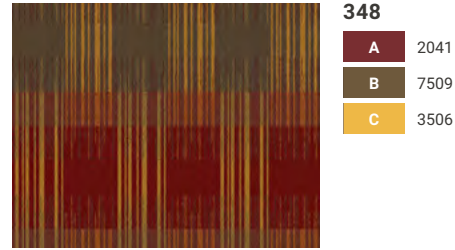

- 348**
- A 2041
  - B 7509
  - C 3506

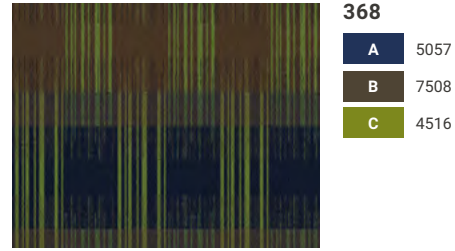

- 368**
- A 5057
  - B 7508
  - C 4516

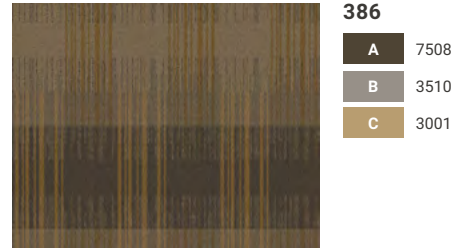

- 386**
- A 7508
  - B 3510
  - C 3001

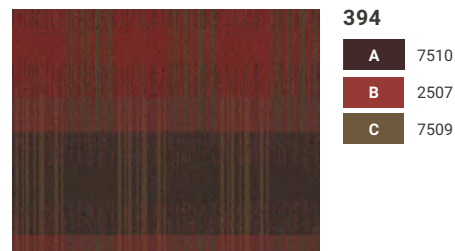

- 394**
- A 7510
  - B 2507
  - C 7509

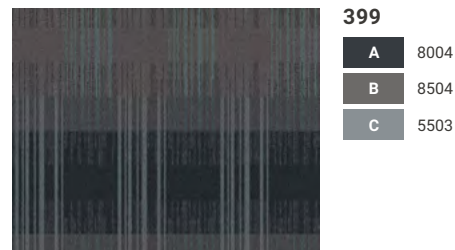

- 399**
- A 8004
  - B 8504
  - C 5503

**Construction:** Element - Enhanced Loop-Tip Shear  
**Fiber Content:** 100% Solution Dyed Nylon  
**Pattern Repeat:** 36"x31"  
**Tufted Pile Weight:** 32 oz. | sq. yd.  
**Tufted Pile Height:** Apx. 0.25" | 0.1875" | 0.0625"

**Primary Backing:** Woven Polypropylene  
**Secondary Backing:** Actionbac®  
**Total Weight:** Apx. 68 oz. | sq. yd.  
**Standard Width:** 12'



COLOR SHOWN: 90C



- 20C**
- A 8517
  - B 8531
  - C 8501



- 22C**
- A 8504
  - B 8502
  - C X432

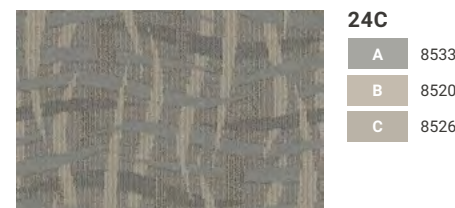

- 24C**
- A 8533
  - B 8520
  - C 8526

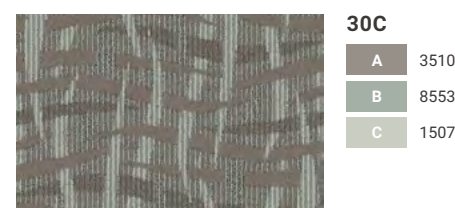

- 30C**
- A 3510
  - B 8553
  - C 1507



- 50C**
- A 4528
  - B 3510
  - C 8520



- 52C**
- A 8518
  - B 5523
  - C 5520

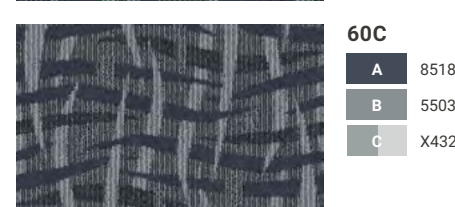

- 60C**
- A 8518
  - B 5503
  - C X432

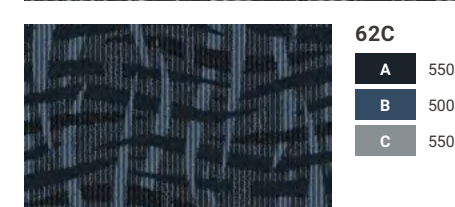

- 62C**
- A 5509
  - B 5003
  - C 5503

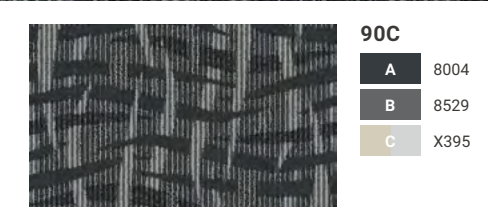

- 90C**
- A 8004
  - B 8529
  - C X395

**Construction:** Dynamics - Servo-Scroll Loop Tip Shear  
**Fiber Content:** 100% Solution Dyed Nylon  
**Pattern Repeat:** 24"x21"  
**Tufted Pile Weight:** 32 oz. | sq. yd.  
**Tufted Pile Height:** Apx. 0.25" | 0.1875" | 0.0625"

**Primary Backing:** Woven Polypropylene  
**Secondary Backing:** Actionbac®  
**Total Weight:** Apx. 68 oz. | sq. yd.  
**Standard Width:** 12'





COLOR SHOWN: 298



- 246**
- A 2048
  - B 3508
  - C 3513
  - D M8511
  - E 2507



- 262**
- A 4502
  - B 5051
  - C 4504
  - D 5503
  - E 4016

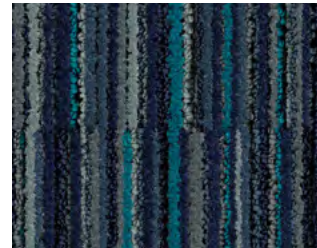

- 268**
- A 8003
  - B 5051
  - C 5057
  - D 5503
  - E 5003



- 282**
- A 3006
  - B 3514
  - C 3004
  - D 1502
  - E X52



- 286**
- A 3005
  - B 3506
  - C 3504
  - D M3517
  - E 3009



- 288**
- A 7021
  - B 3510
  - C 7508
  - D X52
  - E 7509



- 296**
- A 7502
  - B 4016
  - C 7503
  - D 7501
  - E 7510



- 298**
- A 8503
  - B 8501
  - C 8004
  - D M8511
  - E 8002



- 320**
- A 8502
  - B 3526
  - C 8524



- 322**
- A 8519
  - B 8504
  - C 3510



- 330**
- A 8527
  - B 8523
  - C 2508



- 340**
- A 8510
  - B 8525
  - C 2041

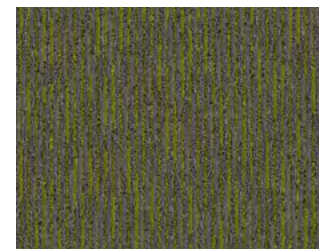

- 354**
- A 8524
  - B 4516
  - C 8504



- 390**
- A 8517
  - B 8004
  - C 8002



COLOR SHOWN: 320



- 342**
- A 8524
  - B 3528
  - C 8517



- 360**
- A 5509
  - B X333
  - C 8501



- 394**
- A 3001
  - B 7502
  - C 7501



- 352**
- A 8519
  - B 4089
  - C 4063



- 361**
- A 8510
  - B 8517
  - C 5508



- 396**
- A 7021
  - B 7503
  - C 7502

**Construction:** Element - Enhanced Loop-Tip Shear  
**Fiber Content:** 100% Solution Dyed Nylon  
**Pattern Repeat:** 6"x23.5"  
**Tufted Pile Weight:** 32 oz. | sq. yd.  
**Tufted Pile Height:** Apx. 0.25" | 0.1875" | 0.0625"

**Primary Backing:** Woven Polypropylene  
**Secondary Backing:** Actionbac®  
**Total Weight:** Apx. 68 oz. | sq. yd.  
**Standard Width:** 12'

**Construction:** Dynamics - Servo-Scroll Loop Tip Shear  
**Fiber Content:** 100% Solution Dyed Nylon  
**Pattern Repeat:** 12"x12"  
**Tufted Pile Weight:** 32 oz. | sq. yd.  
**Tufted Pile Height:** Apx. 0.25" | 0.1875" | 0.0625"

**Primary Backing:** Woven Polypropylene  
**Secondary Backing:** Actionbac®  
**Total Weight:** Apx. 68 oz. | sq. yd.  
**Standard Width:** 12'



**Network II** 116D

Mesh Collection



COLOR SHOWN: 26C



- 50C**
- A 4528
  - B 3510
  - C 8520



- 52C**
- A 8518
  - B 5523
  - C 5520



- 60C**
- A 8518
  - B 5503
  - C X432



- 62C**
- A 5509
  - B 5003
  - C 5503



- 53C**
- A 8537
  - B 5503
  - C X432



- 90C**
- A 8004
  - B 8529
  - C X395

**Construction:** Dynamics - Servo-Scroll Loop Tip Shear  
**Fiber Content:** 100% Solution Dyed Nylon  
**Pattern Repeat:** 18"x18"  
**Tufted Pile Weight:** 32 oz. | sq. yd.  
**Tufted Pile Height:** Apx. 0.25" | 0.1875" | 0.0625"

**Primary Backing:** Woven Polypropylene  
**Secondary Backing:** Actionbac®  
**Total Weight:** Apx. 68 oz. | sq. yd.  
**Standard Width:** 12'

*Broadloom | Guest Room*

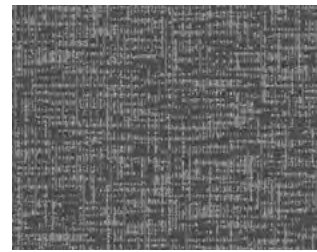

- 22C**
- A 8504
  - B 8502
  - C X432

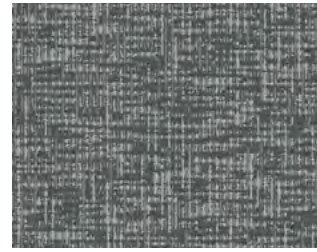

- 25C**
- A 8510
  - B 8533
  - C 8530



- 26C**
- A 8520
  - B X391
  - C 8517



- 32C**
- A 8517
  - B 3510
  - C X432

**Plateau** E99



- 120**
- A X391
  - B 7511
  - C 8522
  - D X393



- 130**
- A 7512
  - B X400
  - C 3523
  - D 8531



- 132**
- A 7508
  - B 7513
  - C 7517
  - D X333



- 140**
- A 7503
  - B X397
  - C 7502
  - D 2006



- 150**
- A 4511
  - B 4095
  - C 7509
  - D X52

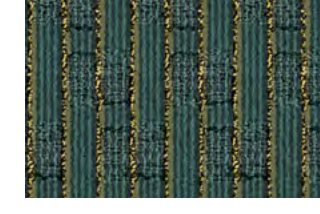

- 152**
- A 4089
  - B 4063
  - C 4016
  - D X402

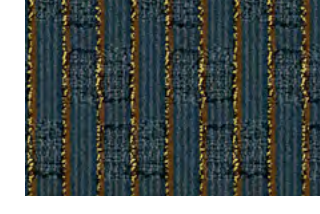

- 160**
- A 5510
  - B 3504
  - C X396
  - D X402

**Construction:** Element - Enhanced Loop-Tip Shear  
**Fiber Content:** 100% Solution Dyed Nylon  
**Pattern Repeat:** 3'x7.5"  
**Tufted Pile Weight:** 32 oz. | sq. yd.  
**Tufted Pile Height:** Apx. 0.25" | 0.1875" | 0.0625"

**Primary Backing:** Woven Polypropylene  
**Secondary Backing:** Actionbac®  
**Total Weight:** Apx. 68 oz. | sq. yd.  
**Standard Width:** 12'

*Broadloom | Guest Room*



COLOR SHOWN: 190



- 180**
- A 3001
  - B 7506
  - C X333
  - D X401

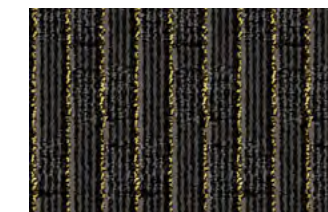

- 190**
- A 8002
  - B 8503
  - C 8517
  - D X402





COLOR SHOWN: 120



**124**  
A 8517  
B 8510



**130**  
A X430  
B 7503



**160**  
A 5057  
B 4513



**184**  
A 1502  
B 3004

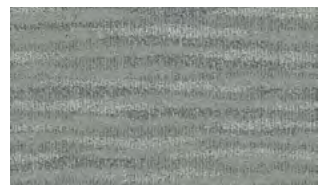

**126**  
A X432  
B 1507



**150**  
A 4526  
B X400

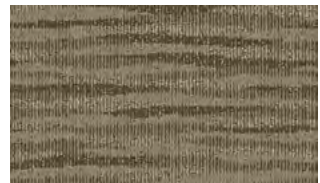

**180**  
A 3529  
B 3004

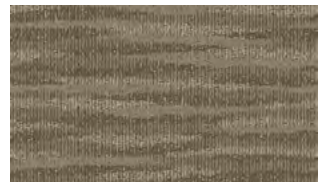

**186**  
A 3523  
B 3524



**110**  
A 1504  
B 3543

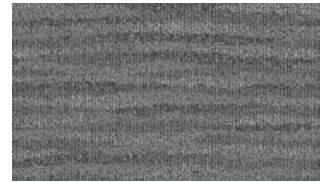

**120**  
A X391  
B X432

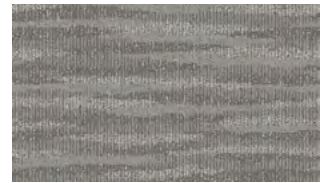

**121**  
A 1507  
B 8501

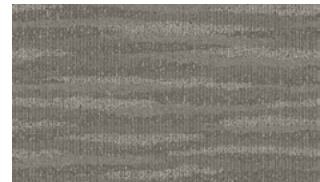

**122**  
A 8520  
B 8501

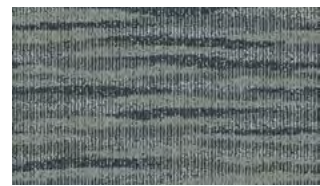

**128**  
A 8537  
B 4526



**152**  
A 5520  
B 5523

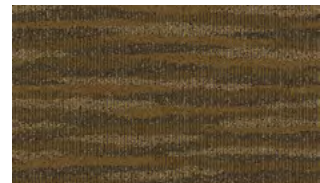

**182**  
A 3005  
B 7515

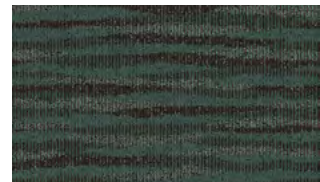

**194**  
A 7510  
B 4016



**120**  
A 8529  
B X429

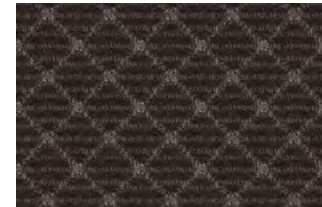

**122**  
A 8517  
B 8503

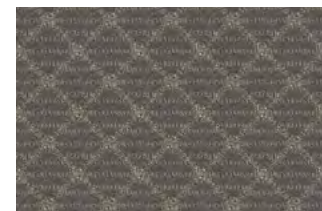

**124**  
A 3510  
B X400



**130**  
A 7503  
B X333

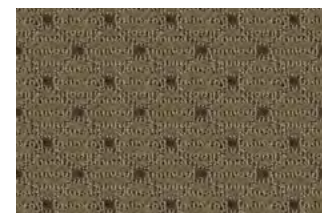

**132**  
A 3525  
B 7506



**134**  
A 8523  
B 3005

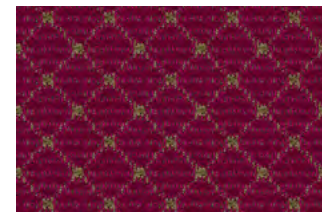

**140**  
A 2511  
B X52

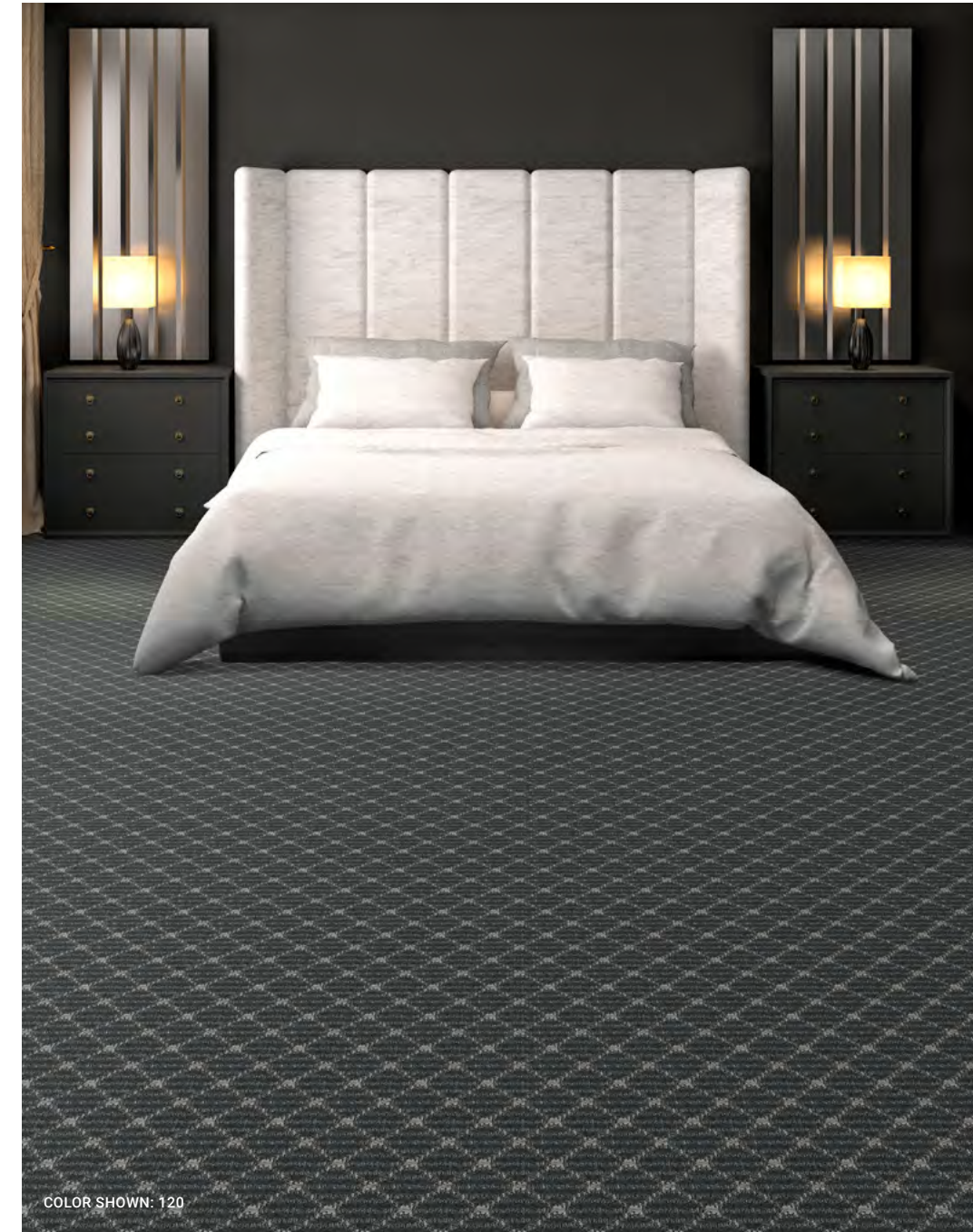

COLOR SHOWN: 120



**150**  
A 4079  
B 3004



**160**  
A 5057  
B 3525

**Construction:** LCL - Level-Cut Loop  
**Fiber Content:** 100% Solution Dyed Nylon  
**Pattern Repeat:** 18"x24"  
**Tufted Pile Weight:** 32 oz. | sq. yd.  
**Tufted Pile Height:** Apx. 0.25" | 0.1875" | 0.0625"

**Primary Backing:** Woven Polypropylene  
**Secondary Backing:** Actionbac®  
**Total Weight:** Apx. 68 oz. | sq. yd.  
**Standard Width:** 12'

**Construction:** Dynamics - Servo-Scroll Loop Tip Shear  
**Fiber Content:** 100% Solution Dyed Nylon  
**Pattern Repeat:** 3"x3"  
**Tufted Pile Weight:** 32 oz. | sq. yd.  
**Tufted Pile Height:** Apx. 0.25" | 0.1875" | 0.0625"

**Primary Backing:** Woven Polypropylene  
**Secondary Backing:** Actionbac®  
**Total Weight:** Apx. 68 oz. | sq. yd.  
**Standard Width:** 12'



# Rune D1263

Alchemy Collection



COLOR SHOWN: 122

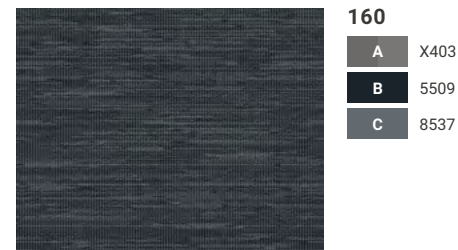

## Broadloom | Guest Room

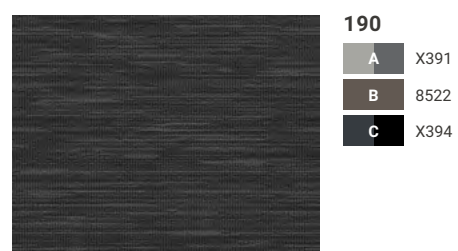
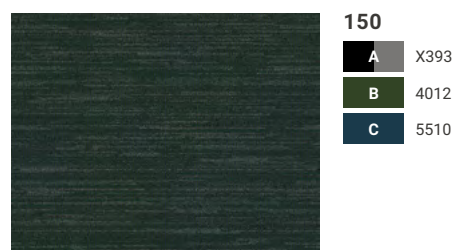
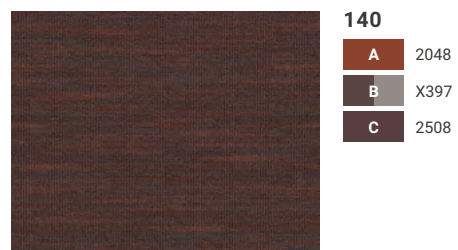
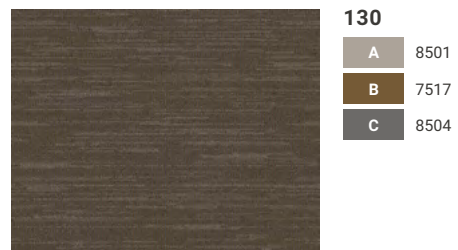
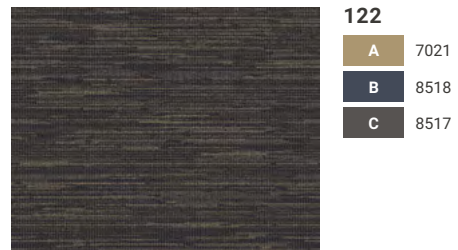
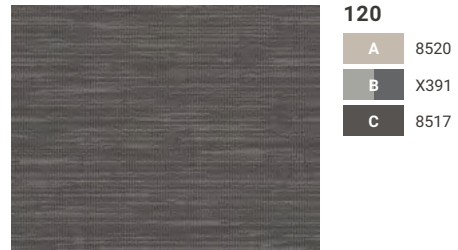

# Seagrass 107D

Surf Collection | Saltmarsh Collection

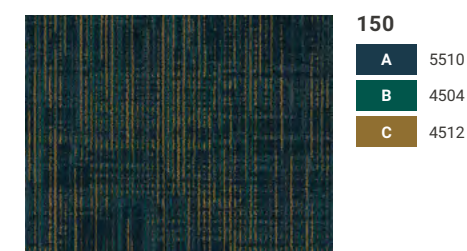
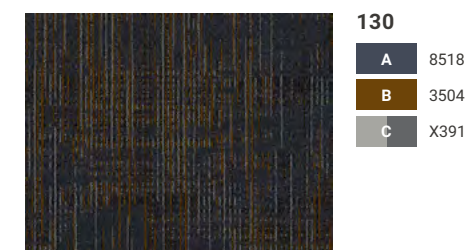
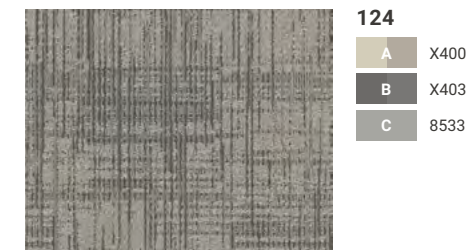
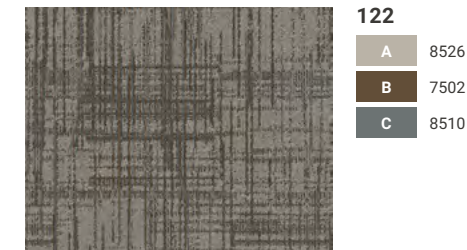
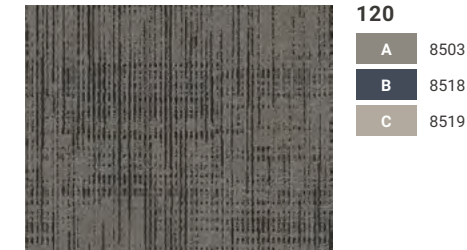

## Broadloom | Guest Room



COLOR SHOWN: 142

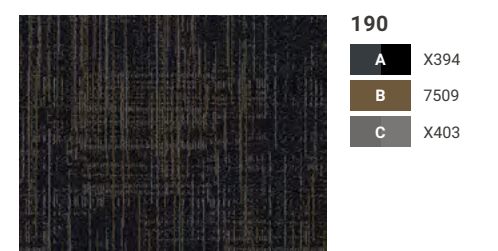
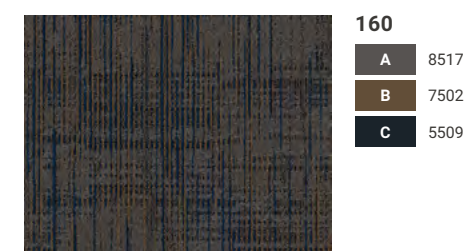
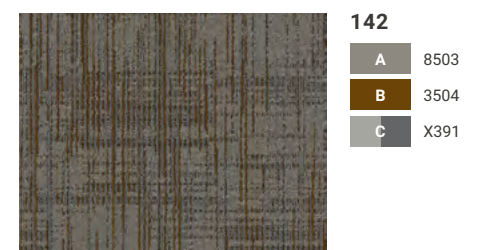
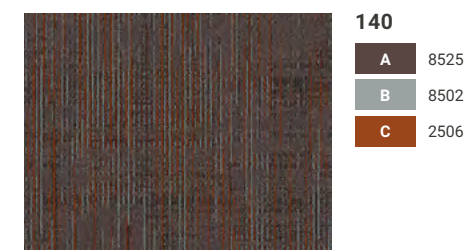

**Construction:** Dynamics - Servo-Scroll Loop Tip Shear  
**Fiber Content:** 100% Solution Dyed Nylon  
**Pattern Repeat:** 48"x57"  
**Tufted Pile Weight:** 32 oz. | sq. yd.  
**Tufted Pile Height:** Apx. 0.25" | 0.1875" | 0.0625"

**Primary Backing:** Woven Polypropylene  
**Secondary Backing:** Actionbac®  
**Total Weight:** Apx. 68 oz. | sq. yd.  
**Standard Width:** 12'

**Construction:** Dynamics - Servo-Scroll Loop Tip Shear  
**Fiber Content:** 100% Solution Dyed Nylon  
**Pattern Repeat:** 24"x24"  
**Tufted Pile Weight:** 32 oz. | sq. yd.  
**Tufted Pile Height:** Apx. 0.25" | 0.1875" | 0.0625"

**Primary Backing:** Woven Polypropylene  
**Secondary Backing:** Actionbac®  
**Total Weight:** Apx. 68 oz. | sq. yd.  
**Standard Width:** 12'





COLOR SHOWN: 422



- 450**
- A 3524
  - B 4516
  - C 5522
  - D 7508

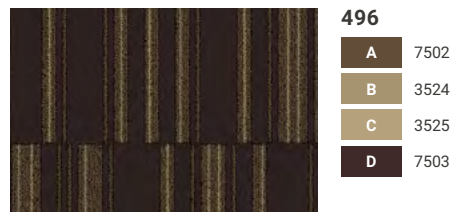

- 496**
- A 7502
  - B 3524
  - C 3525
  - D 7503

**Construction:** Element - Enhanced Loop-Tip Shear  
**Fiber Content:** 100% Solution Dyed Nylon  
**Pattern Repeat:** 24"x24"  
**Tufted Pile Weight:** 32 oz. | sq. yd.  
**Tufted Pile Height:** Apx. 0.25" | 0.1875" | 0.0625"

**Primary Backing:** Woven Polypropylene  
**Secondary Backing:** Actionbac®  
**Total Weight:** Apx. 68 oz. | sq. yd.  
**Standard Width:** 12'

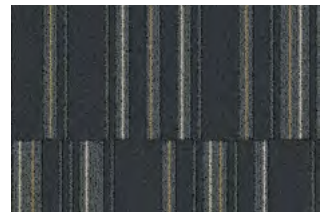

- 420**
- A 8510
  - B X429
  - C 3526
  - D X390

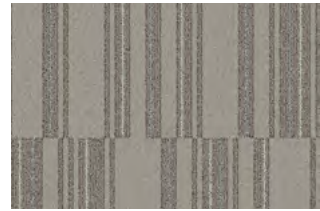

- 422**
- A 8501
  - B X431
  - C X432
  - D X400



- 430**
- A 8501
  - B 8531
  - C 7514
  - D 8517



- 432**
- A 7506
  - B 3513
  - C 5523
  - D 7503



- 434**
- A 3525
  - B 1502
  - C 1504
  - D 7021



- 440**
- A 2511
  - B 3005
  - C 4512
  - D 2006



- 499**
- A 8522
  - B 8523
  - C 3526
  - D 8002



- 320**
- A 8531
  - B 8529

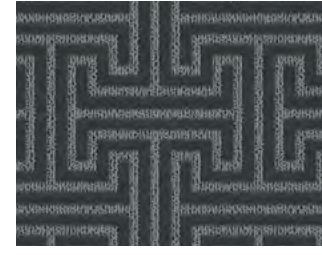

- 322**
- A 8533
  - B 8531



- 330**
- A 7511
  - B 8501



- 332**
- A 3529
  - B 7506



- 350**
- A 8536
  - B 5508

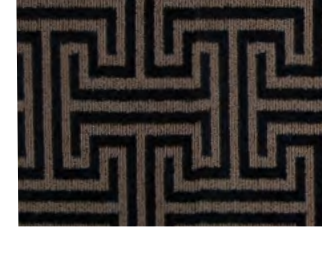

- 362**
- A 8524
  - B 8518



COLOR SHOWN: 320



- 340**
- A 8524
  - B 2041



- 342**
- A 7501
  - B 3504

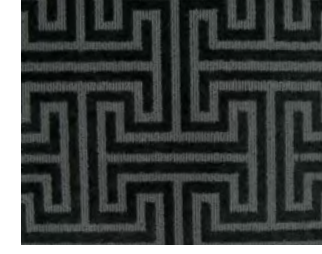

- 352**
- A 8529
  - B 4003

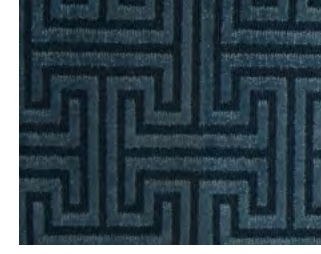

- 360**
- A 5510
  - B 5515

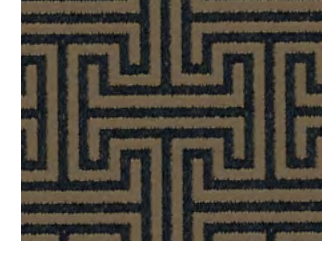

- 364**
- A 5509
  - B 7021



- 390**
- A 8530
  - B 8002

**Construction:** Dynamics - Servo-Scroll Loop Tip Shear  
**Fiber Content:** 100% Solution Dyed Nylon  
**Pattern Repeat:** 12"x11"  
**Tufted Pile Weight:** 32 oz. | sq. yd.  
**Tufted Pile Height:** Apx. 0.25" | 0.1875" | 0.0625"

**Primary Backing:** Woven Polypropylene  
**Secondary Backing:** Actionbac®  
**Total Weight:** Apx. 68 oz. | sq. yd.  
**Standard Width:** 12'



**Stellar** D1451

Luna Collection



COLOR SHOWN: 110

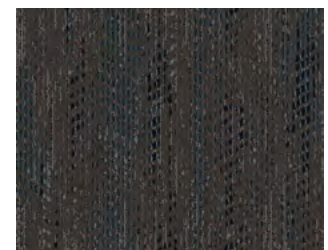

- 160**
- A 8517
  - B X396
  - C 5509

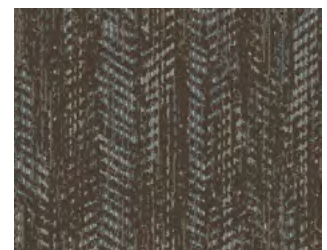

- 162**
- A 7508
  - B 8502
  - C X395

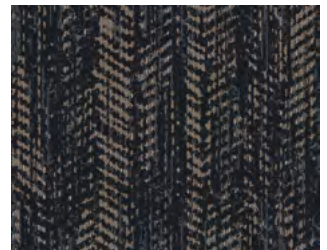

- 110**
- A 8518
  - B X399
  - C 8501



- 120**
- A 8517
  - B X333
  - C X392



- 140**
- A 7513
  - B 2507
  - C 7506



- 150**
- A 4003
  - B 8527
  - C X403

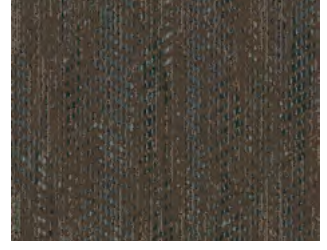

- 152**
- A 7508
  - B X391
  - C 4089

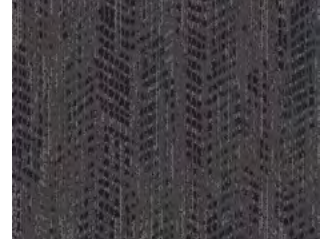

- 170**
- A 8504
  - B 6002
  - C 4089

Broadloom | Guest Room

**Tellus** 100D

Terra Collection



- 120**
- A 8519
  - B 8517



- 122**
- A X333
  - B 8525



- 124**
- A 8519
  - B 8523



- 130**
- A 3524
  - B 3504



- 150**
- A 8536
  - B 4089



- 190**
- A 8531
  - B X394

Broadloom | Guest Room

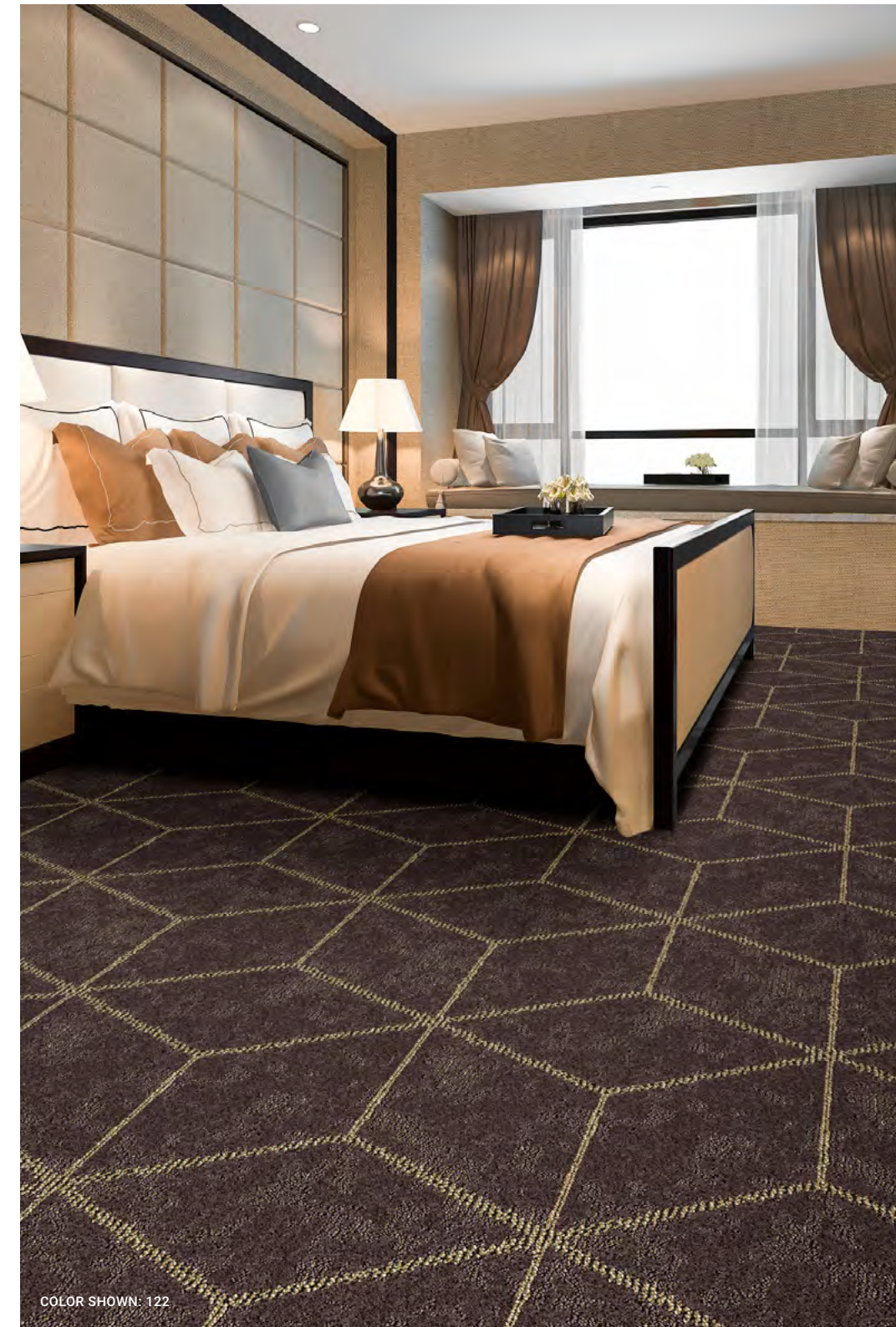

COLOR SHOWN: 122

**Construction:** Dynamics - Servo-Scroll Loop Tip Shear  
**Fiber Content:** 100% Solution Dyed Nylon  
**Pattern Repeat:** 24"x38.2"  
**Tufted Pile Weight:** 32 oz. | sq. yd.  
**Tufted Pile Height:** Apx. 0.25" | 0.1875" | 0.0625"

**Primary Backing:** Woven Polypropylene  
**Secondary Backing:** Actionbac®  
**Total Weight:** Apx. 68 oz. | sq. yd.  
**Standard Width:** 12'

**Construction:** Dynamics - Servo-Scroll Loop Tip Shear  
**Fiber Content:** 100% Solution Dyed Nylon  
**Pattern Repeat:** 12"x20"  
**Tufted Pile Weight:** 32 oz. | sq. yd.  
**Tufted Pile Height:** Apx. 0.25" | 0.1875" | 0.0625"

**Primary Backing:** Woven Polypropylene  
**Secondary Backing:** Actionbac®  
**Total Weight:** Apx. 68 oz. | sq. yd.  
**Standard Width:** 12'



**True** LC25



COLOR SHOWN: 120



**124**  
A 8517  
B 8510



**126**  
A X432  
B 1507

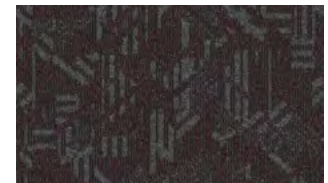

**130**  
A X430  
B 7503



**150**  
A 4526  
B X400



**160**  
A 5057  
B 4513

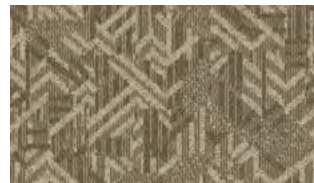

**180**  
A 3529  
B 3004

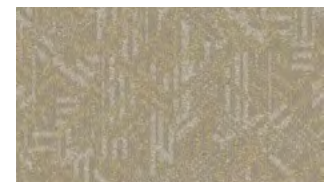

**184**  
A 1502  
B 3004



**186**  
A 3523  
B 3524

*Broadloom | Guest Room*



**110**  
A 1504  
B 3543



**120**  
A X391  
B X432



**121**  
A 1507  
B 8501



**122**  
A 8520  
B 8501



**128**  
A 8537  
B 4526



**152**  
A 5520  
B 5523

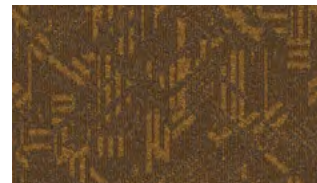

**182**  
A 3005  
B 7515



**194**  
A 7510  
B 4016

**Vintage** 105D

Classic Collection

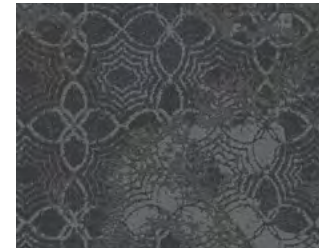

**120**  
A X391  
B X390  
C 8517



**122**  
A 8520  
B 3526  
C 8524



**130**  
A X392  
B X393  
C 8523

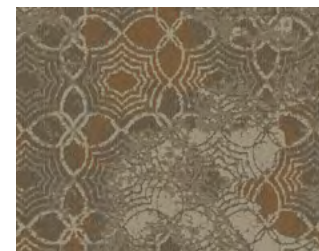

**140**  
A 3523  
B 3009  
C 8527



**162**  
A 8502  
B 5509  
C X398

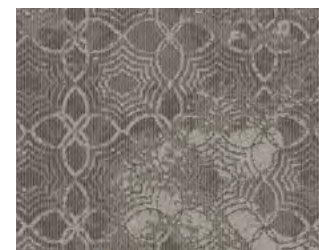

**170**  
A X400  
B 8535  
C 8525



COLOR SHOWN: 120

**Construction:** LCL - Level-Cut Loop  
**Fiber Content:** 100% Solution Dyed Nylon  
**Pattern Repeat:** 24"x38"  
**Tufted Pile Weight:** 32 oz. | sq. yd.  
**Tufted Pile Height:** Apx. 0.25" | 0.1875" | 0.0625"

**Primary Backing:** Woven Polypropylene  
**Secondary Backing:** Actionbac®  
**Total Weight:** Apx. 68 oz. | sq. yd.  
**Standard Width:** 12'

**Construction:** Dynamics - Servo-Scroll Loop Tip Shear  
**Fiber Content:** 100% Solution Dyed Nylon  
**Pattern Repeat:** 144"x144"  
**Tufted Pile Weight:** 32 oz. | sq. yd.  
**Tufted Pile Height:** Apx. 0.25" | 0.1875" | 0.0625"

**Primary Backing:** Woven Polypropylene  
**Secondary Backing:** Actionbac®  
**Total Weight:** Apx. 68 oz. | sq. yd.  
**Standard Width:** 12'



*Known for bold, colorful patterns and trend forecasting, the world-renowned Stacy Garcia Commercial brand offers a complete design story for hospitality. Featured in hotels and resorts across the globe and working hand-in-hand with leading manufacturers, the design house creates award-winning textiles, carpet, wallcovering, furniture and lighting. Our exclusive offering showcases beautifully tufted patterns with a vibrant aesthetic and progressive color combinations.*

- 114 **Archetype**
- 115 **Atlantis**
- 116 **Blend**
- 117 **Composite II**
- 118 **Fizz**
- 119 **Fluid Lines**
- 120 **Groove**
- 121 **Mesa**
- 122 **Stix**
- 123 **Structure**





**Archetype** SG540



Stacy Garcia

COLOR SHOWN: 660



<b>662</b>
A 5509
B 5003
C 8003



<b>680</b>
A 3514
B 3004
C X400

**Construction:** Dynamics - Servo-Scroll Loop Tip Shear  
**Fiber Content:** 100% Solution Dyed Nylon  
**Pattern Repeat:** 90"x96"  
**Tufted Pile Weight:** 36 oz. | sq. yd.  
**Tufted Pile Height:** Apx. 0.25" | 0.1875" | 0.0625"

**Primary Backing:** Woven Polypropylene  
**Secondary Backing:** Unitary Actionbac®  
**Total Weight:** Apx. 72 oz. | sq. yd.  
**Standard Width:** 15'

*Broadloom | Stacy Garcia® Guest Room*



<b>620</b>
A 8533
B 8530
C 8520



<b>630</b>
A 1504
B 8526
C 7501



<b>632</b>
A 7514
B 8536
C X400



<b>650</b>
A 4511
B 4079
C 4501



<b>652</b>
A 4016
B 5520
C 8530



<b>660</b>
A 5510
B 5515
C 5503



<b>690</b>
A 8004
B 8531
C 8501

**Atlantis** SG620



<b>120</b>
A 8533
B 8530
C 8520



<b>130</b>
A 1504
B 8526
C 7501



<b>132</b>
A 7514
B 8536
C X400



<b>150</b>
A 4511
B 4079
C 4501



<b>152</b>
A 4016
B 5520
C 8530



<b>160</b>
A 5510
B 5515
C 5503

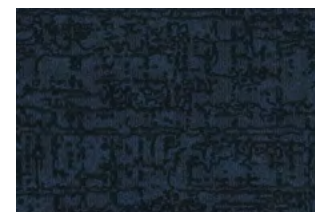

<b>162</b>
A 5509
B 5003
C 8003

**Construction:** Dynamics - Servo-Scroll Loop Tip Shear  
**Fiber Content:** 100% Solution Dyed Nylon  
**Pattern Repeat:** 48"x48"  
**Tufted Pile Weight:** 32 oz. | sq. yd.  
**Tufted Pile Height:** Apx. 0.25" | 0.1875" | 0.0625"

*Broadloom | Stacy Garcia® Guest Room*



Stacy Garcia

COLOR SHOWN: 160



<b>180</b>
A 3514
B 3004
C X400



<b>190</b>
A 8004
B 8531
C 8501

**Primary Backing:** Woven Polypropylene  
**Secondary Backing:** Actionbac®  
**Total Weight:** Apx. 68 oz. | sq. yd.  
**Standard Width:** 12'







**Blend** SG525



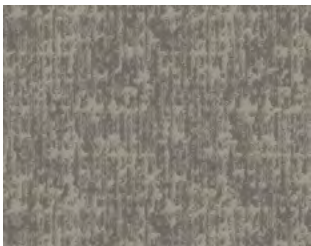

Stacy Garcia

COLOR SHOWN: 112

*Broadloom | Stacy Garcia® Guest Room*

	<b>104</b> A X333 B 8536 C 7506
	<b>105</b> A X400 B 3006 C X333
	<b>106</b> A X400 B 8520 C 8501
	<b>107</b> A X392 B 8519 C X391

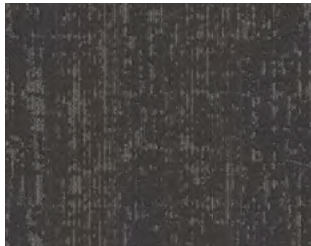
**Composite II** SG545

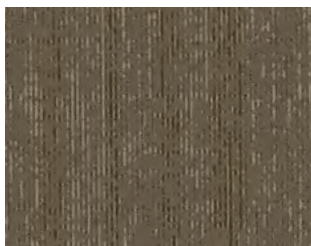
	<b>21C</b> A 8510 B 8502 C 8530
	<b>31C</b> A 8517 B 7501 C X403
	<b>33C</b> A 7509 B 3524 C 3504
	<b>35C</b> A 3524 B 3006 C 7517

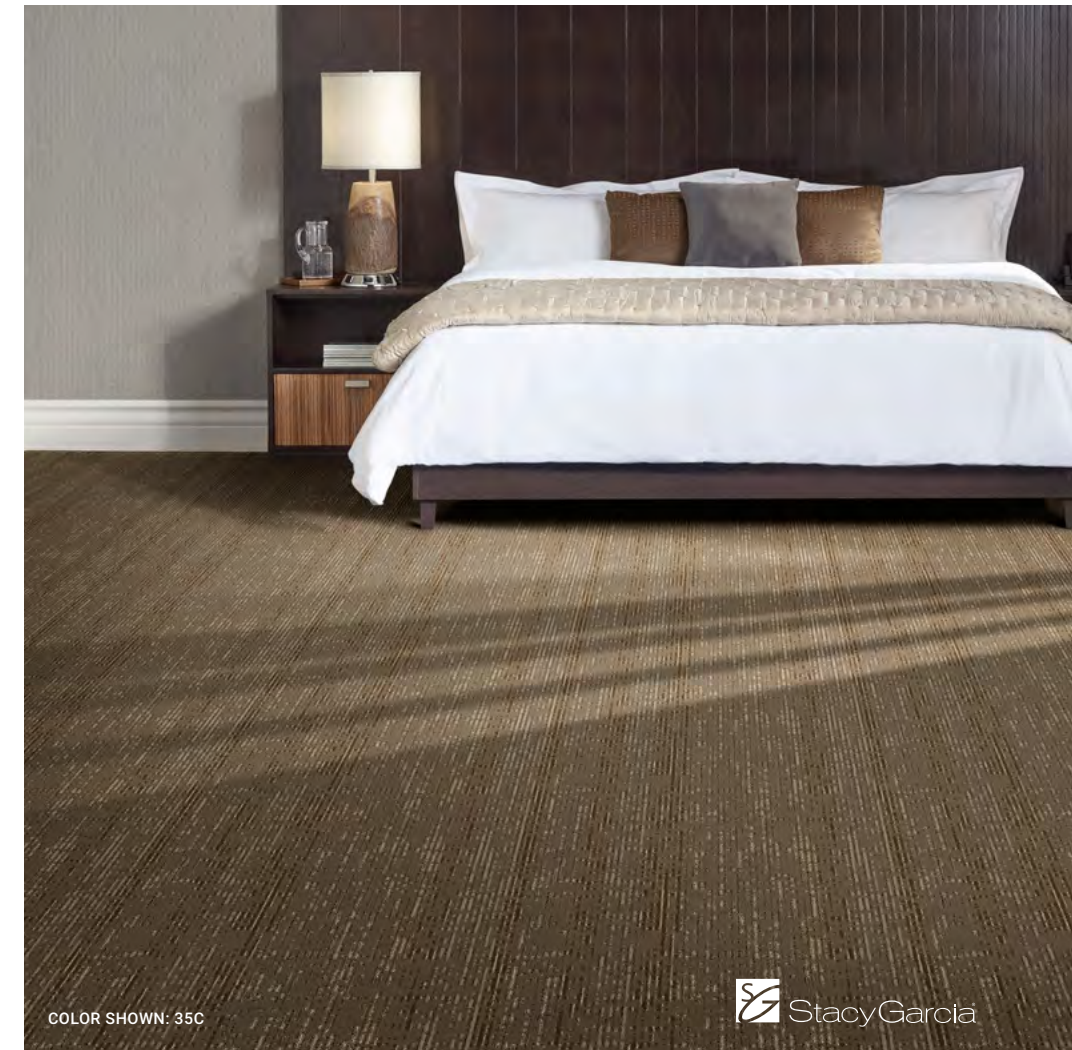

*Broadloom | Stacy Garcia® Guest Room*



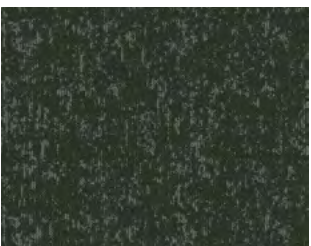

Stacy Garcia

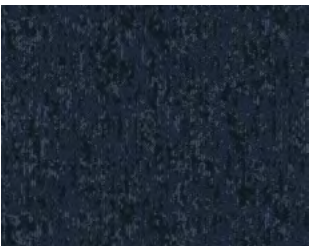
COLOR SHOWN: 35C

	<b>110</b> A X397 B 2508 C 6002
	<b>114</b> A 4012 B 4501 C 4003

	<b>111</b> A 5057 B 5003 C 5509
	<b>115</b> A X401 B 8519 C 4512

	<b>112</b> A X403 B 8527 C 4511
	<b>118</b> A X399 B 3504 C 3513

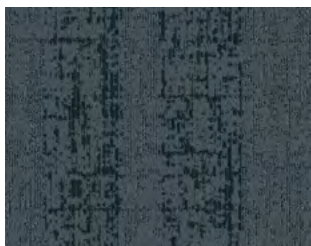
	<b>51C</b> A 4501 B 4526 C 8530
	<b>65C</b> A X396 B 4089 C 5510

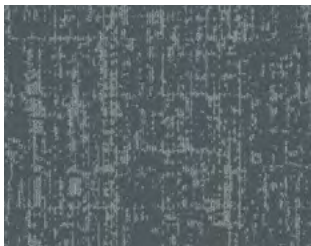
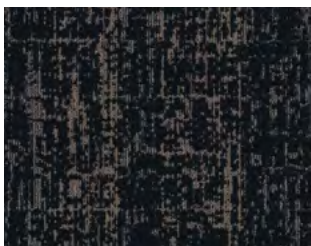
	<b>61C</b> A 5503 B 5524 C X428
	<b>67C</b> A 5509 B X397 C 7501

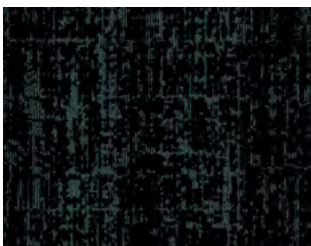
	<b>63C</b> A 5520 B 5515 C 8004
	<b>91C</b> A 8002 B 5523 C X427

**Construction:** Dynamics - Servo-Scroll Loop Tip Shear  
**Fiber Content:** 100% Solution Dyed Nylon  
**Pattern Repeat:** 48"x30"  
**Tufted Pile Weight:** 32 oz. | sq. yd.  
**Tufted Pile Height:** Apx. 0.25" | 0.1875" | 0.0625"

**Primary Backing:** Woven Polypropylene  
**Secondary Backing:** Actionbac®  
**Total Weight:** Apx. 68 oz. | sq. yd.  
**Standard Width:** 12'

**Construction:** Dynamics - Servo-Scroll Loop Tip Shear  
**Fiber Content:** 100% Solution Dyed Nylon  
**Pattern Repeat:** 24"x24"  
**Tufted Pile Weight:** 32 oz. | sq. yd.  
**Tufted Pile Height:** Apx. 0.25" | 0.1875" | 0.0625"

**Primary Backing:** Woven Polypropylene  
**Secondary Backing:** Actionbac®  
**Total Weight:** Apx. 68 oz. | sq. yd.  
**Standard Width:** 12'





Stacy Garcia

COLOR SHOWN: 264



- 218**
- A 2006
  - B 7009
  - C 7503



- 255**
- A 4095
  - B 4507
  - C 4063



- 262**
- A 4501
  - B 7021
  - C 7509



- 264**
- A 8003
  - B 8503
  - C 8501



- 268**
- A 7510
  - B 5003
  - C 5057



- 294**
- A 7501
  - B 3504
  - C 7508

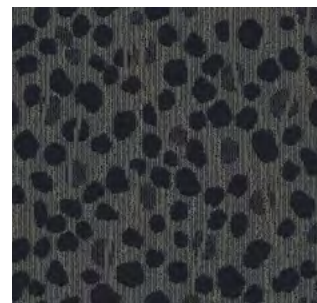

- 299**
- A 8004
  - B 8503
  - C 8504

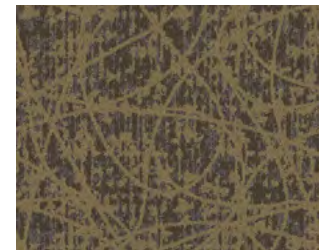

- 104**
- A X333
  - B 8536
  - C 7506



- 105**
- A X400
  - B 3006
  - C X333

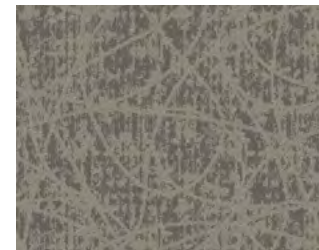

- 106**
- A X400
  - B 8520
  - C 8501



- 107**
- A X392
  - B 8519
  - C X391



- 110**
- A X397
  - B 2508
  - C 6002

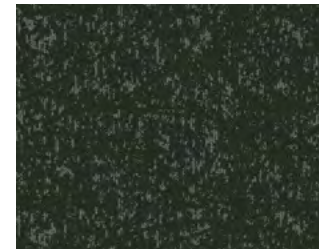

- 114**
- A 4012
  - B 4501
  - C 4003



COLOR SHOWN: 106

Stacy Garcia



- 111**
- A 5057
  - B 5003
  - C 5509

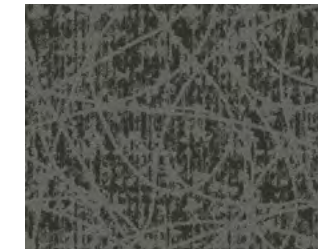

- 112**
- A X403
  - B 8527
  - C 4511

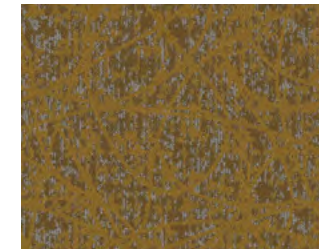

- 115**
- A X401
  - B 8519
  - C 4512



- 118**
- A X399
  - B 3504
  - C 3513

**Construction:** Dynamics - Servo-Scroll Loop Tip Shear  
**Fiber Content:** 100% Solution Dyed Nylon  
**Pattern Repeat:** 24"x23"  
**Tufted Pile Weight:** 32 oz. | sq. yd.  
**Tufted Pile Height:** Apx. 0.25" | 0.1875" | 0.0625"

**Primary Backing:** Woven Polypropylene  
**Secondary Backing:** Actionbac®  
**Total Weight:** Apx. 68 oz. | sq. yd.  
**Standard Width:** 12'

**Construction:** Dynamics - Servo-Scroll Loop Tip Shear  
**Fiber Content:** 100% Solution Dyed Nylon  
**Pattern Repeat:** 48"x60"  
**Tufted Pile Weight:** 32 oz. | sq. yd.  
**Tufted Pile Height:** Apx. 0.25" | 0.1875" | 0.0625"

**Primary Backing:** Woven Polypropylene  
**Secondary Backing:** Actionbac®  
**Total Weight:** Apx. 68 oz. | sq. yd.  
**Standard Width:** 12'



**Groove** SG175



Stacy Garcia

COLOR SHOWN: 268

*Broadloom | Stacy Garcia® Guest Room*

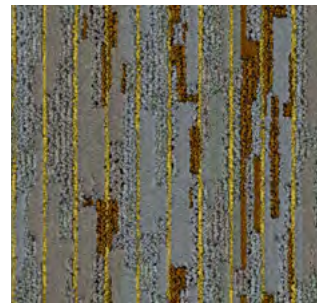

- 262**
- A 8502
  - B 4501
  - C 8503
  - D 3504
  - E M3517

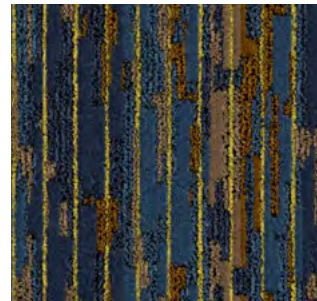

- 268**
- A 5003
  - B 7509
  - C 5057
  - D 3504
  - E M3517



- 278**
- A 6002
  - B 7502
  - C 7503
  - D 2007
  - E M3517



- 282**
- A 3504
  - B 7501
  - C 3005
  - D X52
  - E M8511



- 294**
- A 7511
  - B 8501
  - C 7501
  - D 7502
  - E M8511



- 296**
- A 7009
  - B 7021
  - C 7503
  - D 7502
  - E M3517

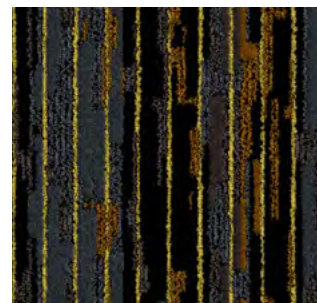

- 298**
- A 8002
  - B 7503
  - C 8004
  - D 3504
  - E M3517

**Construction:** Dynamics - Servo-Scroll Loop Tip Shear  
**Fiber Content:** 100% Solution Dyed Nylon  
**Pattern Repeat:** 12"x9.5"  
**Tufted Pile Weight:** 32 oz. | sq. yd.  
**Tufted Pile Height:** Apx. 0.25" | 0.1875" | 0.0625"

**Primary Backing:** Woven Polypropylene  
**Secondary Backing:** Actionbac®  
**Total Weight:** Apx. 68 oz. | sq. yd.  
**Standard Width:** 12'

**Mesa** SG225

*Broadloom | Stacy Garcia® Guest Room*



- 220**
- A 8517
  - B 8504



- 222**
- A 8510
  - B 4501



- 230**
- A 8523
  - B 3524



- 232**
- A 3004
  - B 3006



- 234**
- A 8501
  - B 8526



- 236**
- A 8522
  - B 7508



- 250**
- A 4095
  - B 4502



COLOR SHOWN: 234

Stacy Garcia



- 260**
- A 5510
  - B 4089



- 270**
- A 6002
  - B 2508

**Construction:** Dynamics - Servo-Scroll Loop Tip Shear  
**Fiber Content:** 100% Solution Dyed Nylon  
**Pattern Repeat:** 48"x48"  
**Tufted Pile Weight:** 32 oz. | sq. yd.  
**Tufted Pile Height:** Apx. 0.25" | 0.1875" | 0.0625"

**Primary Backing:** Woven Polypropylene  
**Secondary Backing:** Actionbac®  
**Total Weight:** Apx. 68 oz. | sq. yd.  
**Standard Width:** 12'





Stacy Garcia

COLOR SHOWN: 294



- 294**
- A 7502
  - B 7021
  - C 8501

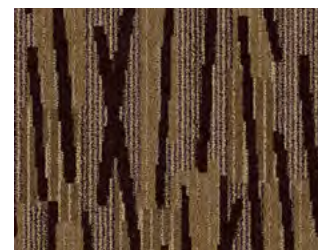

- 296**
- A 7503
  - B 7502
  - C 7021

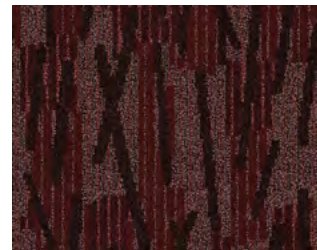

- 218**
- A 7503
  - B 2006
  - C 2041

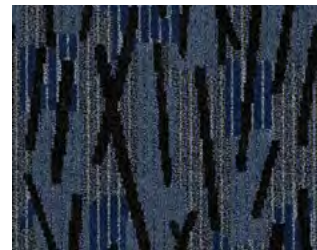

- 268**
- A 8002
  - B 5057
  - C 8003



- 278**
- A 6002
  - B 5503
  - C 8003



- 286**
- A 3504
  - B 4007
  - C 4502



- 289**
- A 3504
  - B 3005
  - C X52

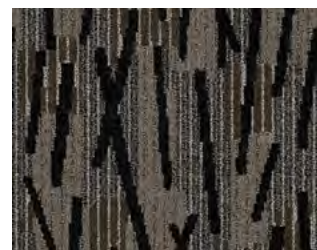

- 298**
- A 8002
  - B 7508
  - C 8503

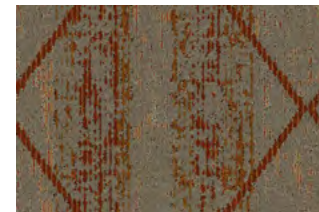

- 218**
- A 3526
  - B 2506
  - C 3508



- 255**
- A 8502
  - B 4079
  - C 4502



- 262**
- A 8524
  - B 4089
  - C 5508



- 264**
- A 8003
  - B 5509
  - C 5057

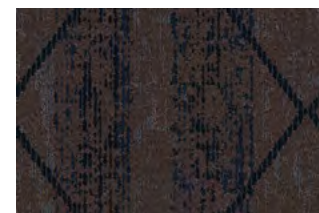

- 268**
- A 8525
  - B 5509
  - C 5057

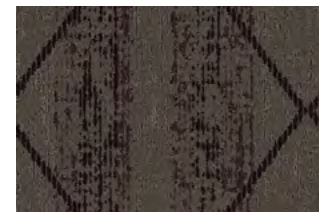

- 278**
- A 8524
  - B 6002
  - C 2508



- 280**
- A 3524
  - B 3504
  - C 3009



COLOR SHOWN: 218

Stacy Garcia

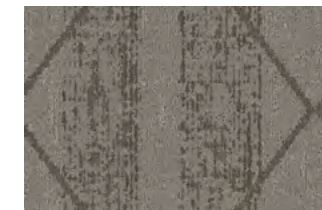

- 284**
- A 8520
  - B 7501
  - C 3510

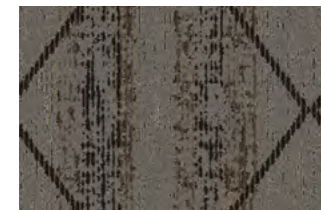

- 296**
- A 8501
  - B 7503
  - C 7509

**Construction:** Dynamics - Servo-Scroll Loop Tip Shear  
**Fiber Content:** 100% Solution Dyed Nylon  
**Pattern Repeat:** 12"x24"  
**Tufted Pile Weight:** 32 oz. | sq. yd.  
**Tufted Pile Height:** Apx. 0.25" | 0.1875" | 0.0625"

**Primary Backing:** Woven Polypropylene  
**Secondary Backing:** Actionbac®  
**Total Weight:** Apx. 68 oz. | sq. yd.  
**Standard Width:** 12'

**Construction:** Dynamics - Servo-Scroll Loop Tip Shear  
**Fiber Content:** 100% Solution Dyed Nylon  
**Pattern Repeat:** 24"x18"  
**Tufted Pile Weight:** 32 oz. | sq. yd.  
**Tufted Pile Height:** Apx. 0.25" | 0.1875" | 0.0625"

**Primary Backing:** Woven Polypropylene  
**Secondary Backing:** Actionbac®  
**Total Weight:** Apx. 68 oz. | sq. yd.  
**Standard Width:** 12'



## Tailored Solutions

Tarkett Hospitality offers an industry-leading range of carpet constructions that make it easy to customize your floor to fit your needs. Your carpet will deliver the right look, the right performance level for the space and the right price point.

								
		COLORS	PRICE	USAGE	OUNCE WEIGHT	LEAD TIME*	MINIMUM ORDER	TEXTURE
<p><b>Axminster/Sculpt</b></p> <p>Endless design possibilities in a luxurious woven construction, made with premium wool and nylon. Our carpet provides superior beauty, crisp clarity and exceptional longevity. With our Sculpt technology, you can also enhance your design with multilevel texturing and depth. <b>Compare to: Axminster (Woven)</b></p> 	16	\$\$\$\$	All Public Spaces Guest Rooms	2 & 3 ply in 7-10 row		250 SY	All Cut	
<p><b>Vivid</b></p> <p>Richly textured, beautifully defined patterns with high durability. Choose Vivid to create striking designs in up to 12 colors – the cut and loop tufted construction can deliver the effect of 24 colors, for patterns that are wondrously complex, textured and precise. <b>Compare to: High Definition CYP</b></p> 	12	\$\$\$\$	Corridors Rugs All Public Spaces Smaller Rooms	42 - 48 oz		250 SY	Cut & Loop	
<p><b>DDI (Digital Dye Injection)</b></p> <p>Unlimited pattern potential in a durable tufted construction. Your design is deeply injected into the carpet base, with controlled color placement that creates a clear, precise pattern. Choose from cut pile or one of three cut and loop textures for added dimension. <b>Compare to: Print or Injection Dye</b></p> 	14	\$\$\$	All Public Spaces Guest Rooms	36 oz		250 SY	All Cut OR Textured Base	
<p><b>Legacy Plus</b></p> <p>Detailed, clean patterns delivering both design flexibility and high performance to enhance any public space. Our Legacy Plus construction provide plush comfort and an opulent aesthetic that beautifies ballrooms and busy corridors equally well. <b>Compare to: CYP (All cut, 36 oz)</b></p> 	6-8	\$\$\$	Corridors Guest Rooms Small-Mid Sized Public Spaces Ballrooms/Large Public Spaces	36 - 44 oz		250 SY	All Cut	
<p><b>Intrepid</b></p> <p>For well-appointed mid-size public spaces and guest rooms, in a cut and loop construction that enhances the texture of your design. With its high face weight and precise patterning, the Intrepid construction gives spaces a feeling of luxury underfoot. <b>Compare to: Colorpoint, CYP Textured</b></p> 	4-6	\$\$	Mid Sized Public Spaces High-End Guest Rooms Corridors	36 - 42 oz		250 SY	Cut & Loop	
<p><b>Dynamics</b></p> <p>A beautiful balance of design, durability and value to suit any area, from guest rooms up to large public spaces. Dynamics provides an incredible range of tonal design possibilities, as well as an infinite play in pile heights to give spaces rich textural depth. <b>Compare to: Infinity</b></p> 	4	\$\$	Mid Sized Public Spaces Guest Rooms Corridors Ballrooms/Large Public Spaces	32 - 42 oz		250 SY	Cut & Loop	

\* Lead times are approximate and may vary.



COLOR & DETAIL





*Tarkett Hospitality turfted carpet tiles are proven to perform. With inventive patterns and an extensive offering of fresh color palettes, our carpet tiles work in tandem with all other Tarkett Hospitality products.*

- 128 Bindery
- 129 Vellum
- 130 Cache Tweed
- 131 GeoKnit
- 132 Loop Stitch
- 133 Savant
- 134 Saveur
- 135 Substance
- 136 Abrasive Action II
- 137 Assertive Action
- 139 Assertive Rib
- 140 Assertive Stria







25605 GRAPH PAPER

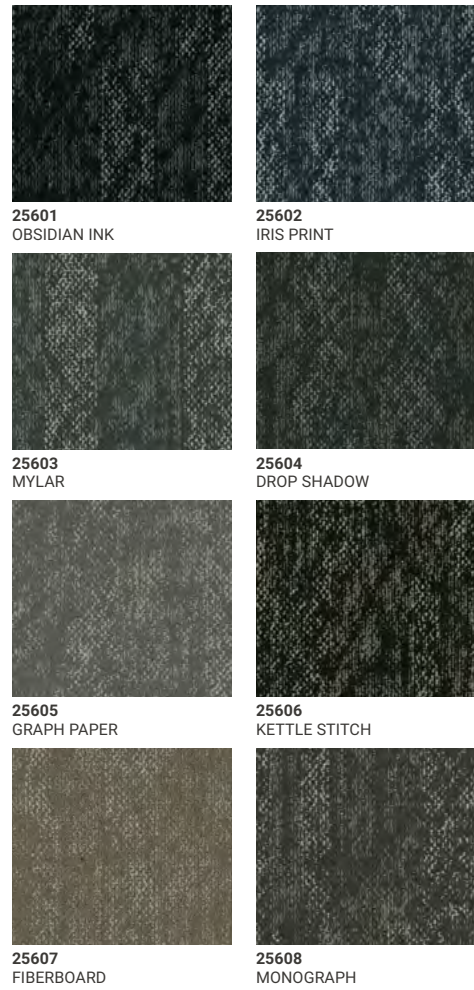

25606 KETTLE STITCH



**Available Size / Installation Method:**  
 24"x24": Vertical Ashlar  
 9"x36" & 18"x36": Herringbone, Vertical Ashlar  
**Sample Size:** 24"x24"  
**Yarn Type:** Dynex SD®  
**Dye Method:** Solution Dyed Nylon  
**Pattern Match:** Not Applicable  
**Construction Options:** ethos® Modular with Omnicat Technology®, Flex-Aire® Cushion  
**Surface Texture:** Stratatec® Patterned Loop

**Available Size / Installation Method:**  
 24"x24": Vertical Ashlar  
 9"x36" & 18"x36": Herringbone, Vertical Ashlar  
**Sample Size:** 24"x24"  
**Yarn Type:** Dynex SD®  
**Dye Method:** Solution Dyed Nylon  
**Pattern Match:** Not Applicable  
**Construction Options:** ethos® Modular with Omnicat Technology®, Flex-Aire® Cushion  
**Surface Texture:** Stratatec® Patterned Loop



**Cache Tweed** A0002

Open Archive Collection



42703 SATURATED GREY

*Carpet Tile*

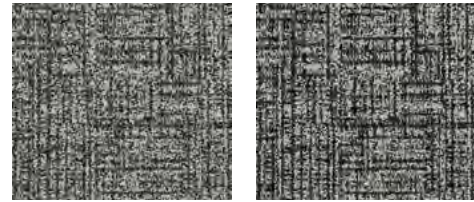

42702  
DATA CLOUD

42703  
SATURATED GREY

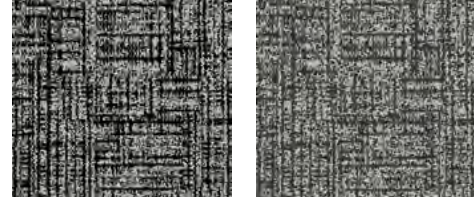

42704  
NOIR, NOIR

42710  
SHADOW GRIS



42713  
FELTED

42714  
WOVEN CANE

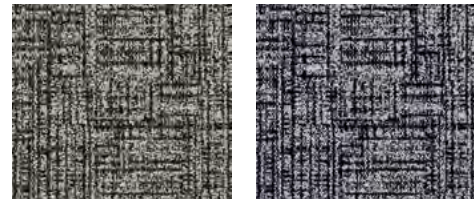

42715  
SATEEN

42716  
PURPLE SAGE



42717  
DEEP INDIGO

42718  
OCEAN ISLE

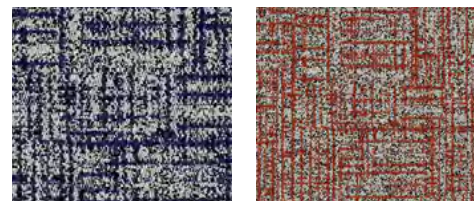

42719  
IBIZA BREEZE

42720  
AFGHAN

**Available Size / Installation Method:**

24"x24": Vertical Ashlar  
9"x36" & 18"x36": Herringbone, Vertical Ashlar

**Sample Size:** 24"x24", 9"x36"

**Yarn Type:** TDX®

**Dye Method:** Solution Dyed Nylon

**Pattern Match:** Not Applicable

**Construction Options:** ethos® Modular with Omnicat Technology®, Flex-Aire® Cushion

**Surface Texture:** Tufted Patterned Loop

**GeoKnit** 10887

Open Archive Collection

*Carpet Tile*

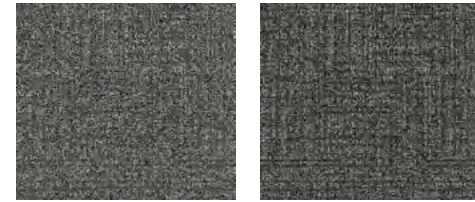

42702  
DATA CLOUD

42703  
SATURATED GREY

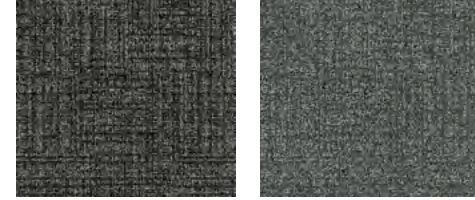

42704  
NOIR, NOIR

42710  
SHADOW GRIS

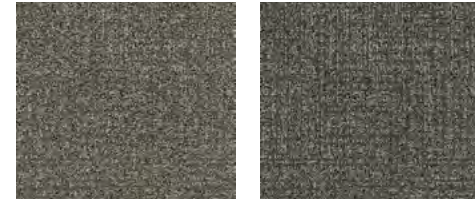

42713  
FELTED

42714  
WOVEN CANE



42715  
SATEEN

42716  
PURPLE SAGE

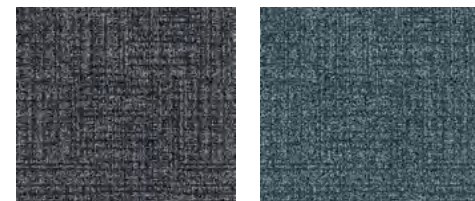

42717  
DEEP INDIGO

42718  
OCEAN ISLE



42719  
IBIZA BREEZE

42720  
AFGHAN

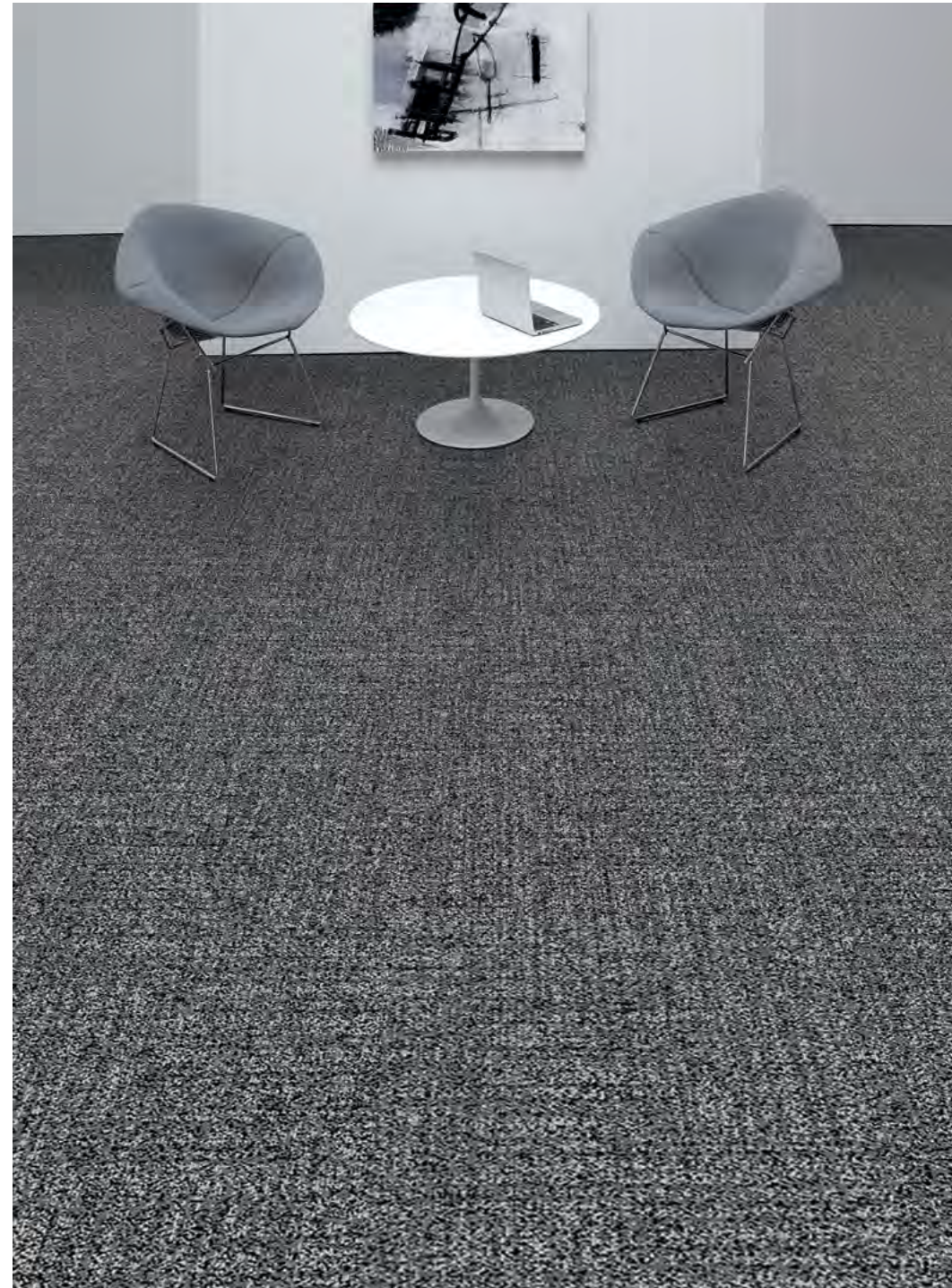

42703 SATURATED GREY

**Available Size / Installation Method:**

24"x24": Vertical Ashlar  
9"x36" & 18"x36": Herringbone, Vertical Ashlar

**Sample Size:** 24"x24", 9"x36"

**Yarn Type:** TDX®

**Dye Method:** Solution Dyed Nylon

**Pattern Match:** Not Applicable

**Construction Options:** ethos® Modular with Omnicat Technology®, Flex-Aire® Cushion

**Surface Texture:** Stratatec® Patterned Loop



# Loop Stitch A0005

Open Archive Collection

Carpet Tile



42715 SATEEN



42702  
DATA CLOUD



42703  
SATURATED GREY



42704  
NOIR, NOIR



42710  
SHADOW GRIS



42713  
FELTED



42714  
WOVEN CANE

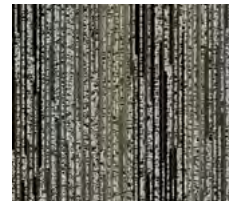

42715  
SATEEN

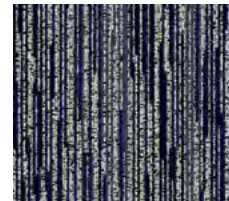

42716  
PURPLE SAGE

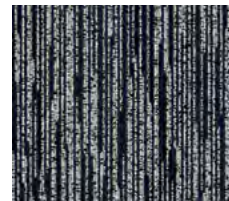

42717  
DEEP INDIGO



42718  
OCEAN ISLE

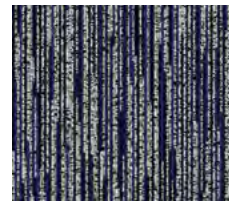

42719  
IBIZA BREEZE



42720  
AFGHAN

**Available Size / Installation Method:**  
24"x24": Quarter Turn, Vertical Ashlar  
9"x36" & 18"x36": Herringbone, Vertical Ashlar  
**Sample Size:** 9"x36"  
**Yarn Type:** TDX®  
**Dye Method:** Solution Dyed Nylon  
**Pattern Match:** Not Applicable  
**Construction Options:** ethos® Modular with Omnicat Technology®, Flex-Aire® Cushion  
**Surface Texture:** Tufted Patterned Loop

# Savant G0041

Essentialist Collection

Carpet Tile



76201  
QUINTESSENCE



76202  
CLERESTORY



76203  
SOVEREIGN



76204  
BLOCK OUT



76205  
TERRENE



76206  
NATURAL BLUSH



76207  
PURE PARCHMENT

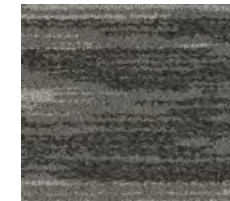

76208  
INGRESS



76205 TERRENE

**Available Size / Installation Method:**  
24"x24": Vertical Ashlar  
9"x36" & 18"x36": Herringbone, Vertical Ashlar  
**Sample Size:** 9"x36"  
**Yarn Type:** Dynex SD®  
**Dye Method:** Solution Dyed Nylon  
**Pattern Match:** Not Applicable  
**Construction:** ethos® Modular with Omnicat Technology®  
**Surface Texture:** Tufted® Patterned Symtex



# Saveur 11442

Essentialist Collection

Carpet Tile



76208 INGRESS

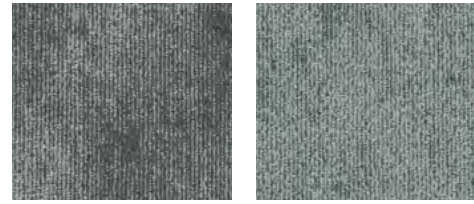

76201  
QUINTESSENCE

76202  
CLERESTORY

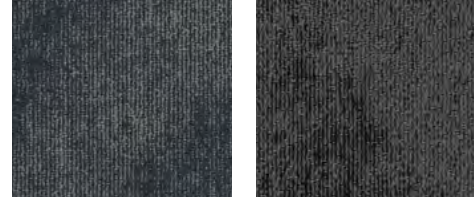

76203  
SOVEREIGN

76204  
BLOCK OUT

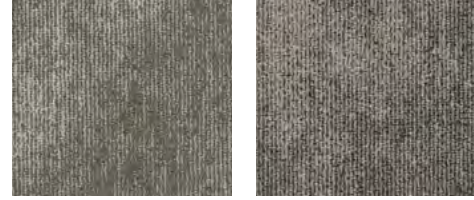

76205  
TERRENE

76206  
NATURAL BLUSH

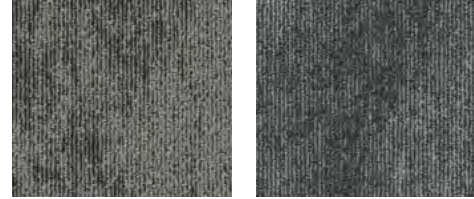

76207  
PURE PARCHMENT

76208  
INGRESS

# Substance 11449

Essentialist Collection

Carpet Tile

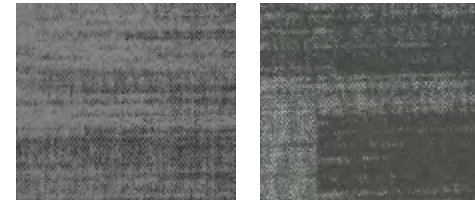

76201  
QUINTESSENCE

76202  
CLERESTORY



76203  
SOVEREIGN

76204  
BLOCK OUT



76205  
TERRENE

76206  
NATURAL BLUSH



76207  
PURE PARCHMENT

76208  
INGRESS



76209  
CYPRESS GROVE

76210  
SEA ISLE

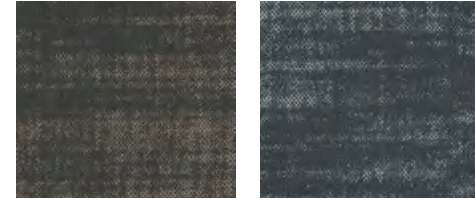

76211  
ROSEWOOD

76212  
SOFT TWILIGHT



76211 ROSEWOOD

**Available Size / Installation Method:**

24"x24": Vertical Ashlar  
9"x36" & 18"x36": Herringbone, Vertical Ashlar

**Sample Size:** 18"x36"

**Yarn Type:** Dynex SD®

**Dye Method:** Solution Dyed Nylon

**Pattern Match:** Not Applicable

**Construction Options:** ethos® Modular with Omnicat Technology®, Flex-Aire® Cushion

**Surface Texture:** Stratatec® Patterned Loop

**Available Size / Installation Method:**

24"x24": Vertical Ashlar  
9"x36" & 18"x36": Herringbone, Vertical Ashlar

**Sample Size:** 18"x36"

**Yarn Type:** Dynex SD®

**Dye Method:** Solution Dyed Nylon

**Pattern Match:** Not Applicable

**Construction Options:** ethos® Modular with Omnicat Technology®, Flex-Aire® Cushion

**Surface Texture:** Stratatec® Patterned Loop



# Abrasive Action II 02578

Walk Off System

Carpet Tile



19100 CHARCOAL

JHANE BARNES

**Available Size / Installation Method:**

24"x24": Monolithic  
18"x36": Herringbone, Vertical Ashlar

**Sample Size:** 12"x12"

**Yarn Type:** TDX®

**Dye Method:** Solution Dyed Nylon

**Pattern Match:** Not Applicable

**Construction Options:** ethos® Modular with Omnicat Technology®, Flex-Aire® Cushion

**Surface Texture:** Accuweave® Patterned Loop

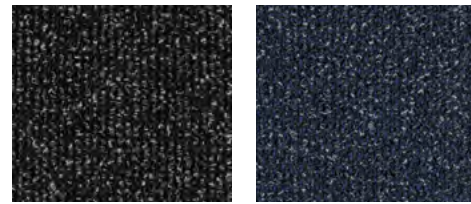

19100  
CHARCOAL

19101  
MIDNIGHT BLUE



19102  
ASPHALT

19103  
WINTER GRAY

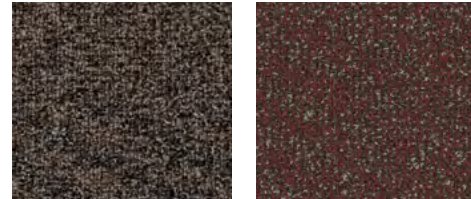

19107  
CORK

19109  
SOLAR FLARE

# Assertive Action 04837

Walk Off System | Assertive Collection

Carpet Tile



26201  
CHROMIUM



26202  
STEELWORK

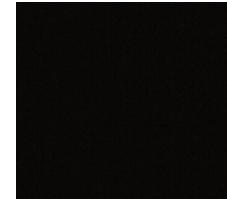

26203  
BLACKSMITH

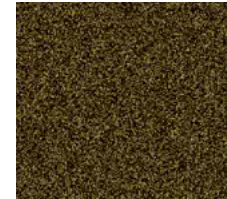

26204  
GOLD ORE



26205  
TUNGSTEN



26206  
METAL ART



26201 CHROMIUM

**Available Size / Installation Method:**

24"x24": Vertical Ashlar  
9"x36" & 18"x36": Herringbone, Vertical Ashlar

**Sample Size:** 12"x12"

**Yarn Type:** TDX®

**Dye Method:** Solution Dyed Nylon

**Pattern Match:** Not Applicable

**Construction Options:** ethos® Modular with Omnicat Technology®, Flex-Aire® Cushion

**Surface Texture:** Symtex®



## Assertive Action 04837

Walk Off System | Assertive Collection

Carpet Tile

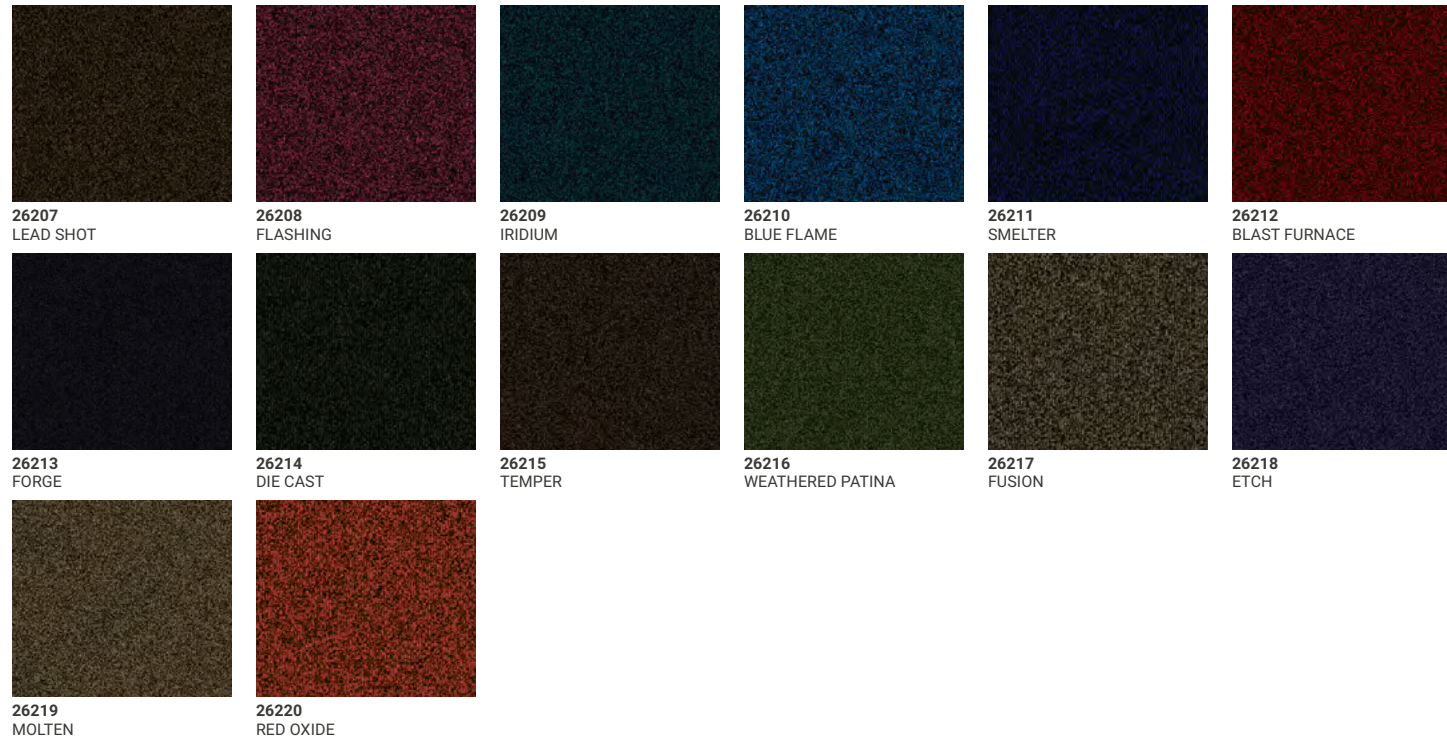

## Assertive Rib 04838

Walk Off System | Assertive Collection

Carpet Tile



26201 CHROMIUM

**Available Size / Installation Method:**

24"x24": Quarter Turn, Vertical Ashlar  
9"x36" & 18"x36": Herringbone, Vertical Ashlar

**Sample Size:** 12"x12"

**Yarn Type:** TDX®

**Dye Method:** Solution Dyed Nylon

**Pattern Match:** Not Applicable

**Construction Options:** ethos® Modular with Omnicat Technology®, Flex-Aire® Cushion

**Surface Texture:** Textured Loop



# Assertive Stria 04839

Walk Off System | Assertive Collection

Carpet Tile

Carpet Tile



26202 STEELWORK



26201  
CHROMIUM



26202  
STEELWORK



26205  
TUNGSTEN



26207  
LEAD SHOT



26213  
FORGE

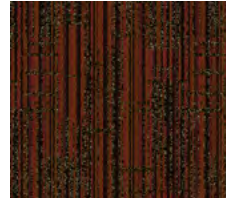

26215  
TEMPER

## Backing Options

### CONSTRUCTION

#### ethos® Modular with Omnicoat Technology®

Made from recycled non-chlorinated polymers commonly used in windshields and other types of safety glass. Secondary backing contains 99% recycled content with a 28-38% post-consumer, 19-26% preconsumer, and overall product contains 48-64% total recycled content, Lifetime Limited Warranty.

Omnicoat Technology is a proprietary coating to the backing of ethos Modular. It provides an excellent chemical barrier, thus preventing any interaction between materials in the backing and the wide variety of components found on and within the flooring substrate.

#### Flex-Aire® Cushion Modular (RS or Non RS\*)

Affordable closed-cell cushion for enhanced comfort and acoustic properties. Secondary backing contains 17-22% preconsumer recycled content. Overall product contains 22-28% recycled content with a minimum 5-6% post consumer, Lifetime Limited Warranty.

### INSTALLATION OPTIONS

Our modular products can be installed in numerous patterns, providing endless design possibilities from a wide range of styles. Familiarity with installation methods is essential, and so we ensure that detailed, easy-to-follow installation instructions are available for every method and every product.

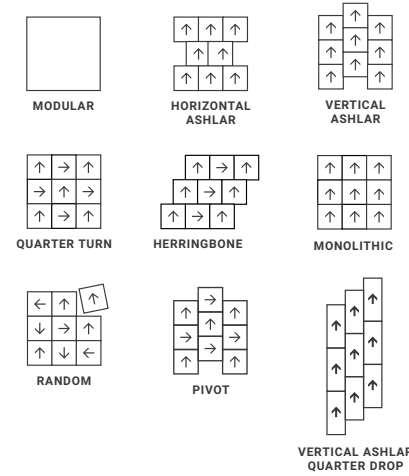

#### Available Size / Installation Method:

24"x24": Quarter Turn, Vertical Ashlar  
9"x36" & 18"x36": Herringbone, Vertical Ashlar

Sample Size: 12"x12"

Yarn Type: TDX®

Dye Method: Solution Dyed Nylon

Pattern Match: Not Applicable

Construction Options: ethos® Modular with Omnicoat Technology®, Flex-Aire® Cushion

Surface Texture: Stratatec® Patterned Loop

\*RS is a peel & stick installation method. It is the lowest VOC adhesive system in the industry.

TARKETTHOSPITALITY.COM | 141



## Sustainability

### ETHOS® MODULAR WITH OMNICOAT TECHNOLOGY®

- Cradle to Cradle Certified™ Silver
- Carbon Neutral
- NSF-140 Platinum certified
- 99% recycled content. 48-64% overall recycled content. 28-38% post consumer. 19-26% pre-consumer.
- ILFI Living Product certified
- CRI Green Label Plus certified and meets CDPH 01350 v1.2-2017 emissions standards
- Recommended adhesive, C-EX, is *Cradle to Cradle Certified™* and has a material health score of Silver.
- Treated with Eco-Ensure, a non-fluorinated anti-soil chemistry, which is *Cradle to Cradle Certified™* Platinum in the Material Health category
- Cradle to Cradle® principles: 100% of ingredients used have been assessed by a third party, EPEA, for environmental and human health impacts
- 2019 Winner of Re|Focus Sustainability Innovation Award
- First modular carpet product to be *Cradle to Cradle Certified™*
- ethos utilizes PVB from discarded windshield glass, a waste stream in the automotive industry
- Tarkett is one of the first to have a soft surface (ethos collection) AND resilient product (rubber tile collection) certified as an ILFI Living Product
- Product Ingredients disclosed via Manufacturer Inventory (MHS) and Declare
- Product Specific EPD
- LEED: Meets LEED v4 material credits, including disclosure + optimization credits
- 100% recyclable through Tarkett's ReStart® program



### FLEX-AIRE®

- NSF-140 Gold certified
- 22-28% overall recycled content  
5-6% post-consumer  
17-22% pre-consumer
- CRI Green Label Plus certified and meets CDPH 01350 v 1.2 2017 emissions
- Treated with EcoEnsure, a non-fluorinated anti-soil chemistry, which is *Cradle to Cradle Certified™* Platinum in the Material Health category
- Cradle to Cradle® principles: 100% of ingredients used have been assessed by a third party, EPEA, for environmental and human health impacts
- Product Specific EPD
- LEED: meets LEED v4 material credits
- 100% recyclable through Tarkett's ReStart® program





*An optimal solution for any space, our luxury vinyl flooring provides long-lasting performance and an array of designs, price points and installation options. The broad selection of styles offer complete design freedom and endless layout possibilities, allowing you to create spaces that will function beautifully for years to come.*

- 146 Adaptt™
- 152 Contour®
- 186 iD Latitude™
- 194 ProGen™
- 200 Victory®





## Adaptt™

*Adaptt LVT with SureSet™ technology is designed to drastically reduce the time and expense of your next floor installation. A unique sculpted wave backing system allows air and moisture in the subfloor to breathe, so Adaptt can be installed directly over the subfloor without an underlayment. The SureSet backing also directs sound through its channels, providing more comfortable acoustics for everyone in the space.*

### STONE

148 Stonewalk

### WOOD

149 Woodlot



WOOD: WOODLOT PALE CYPRESS

### ENVIRONMENTAL DATA

- Phthalate free
- FloorScore certified
- Follows Cradle to Cradle® principles: 100% of ingredients used have been assessed by 3rd party, EPEA for environmental and human health impacts
- (CDPH) Standard Method v1.2-2017
- Meets LEED v4
- Industry Wide EPD



### INSTALLATION OPTIONS

Our hard surface products can be installed in numerous patterns, providing endless design possibilities from a wide range of styles. Familiarity with installation methods is essential, and so we ensure that detailed, easy-to-follow installation instructions are available for every method and every product.

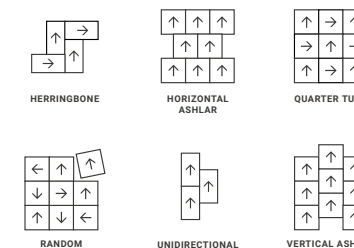



# Adaptt™

Stone

LVT



STONEWALK: SST 2300 GATEHOUSE, SST 2301 CEMENT, SST 2302 MILLSTONE (CUSTOM INSTALLATION)



STONEWALK  
SST 2300 GATEHOUSE



STONEWALK  
SST 2301 CEMENT



STONEWALK  
SST 2302 MILLSTONE



STONEWALK  
SST 2303 KEYSTONE

**Size / Installation Method:** 36"x36": Horizontal Ashlar, Quarter Turn, Vertical Ashlar  
**Self-Adhesive**  
**Construction:** Heterogeneous Vinyl Tile  
**Wear Layer Thickness:** 20 mil wear layer, 0.175" (4.5mm) overall thickness  
**Edge Treatment:** Microbeveled  
**Wear Warranty:** 10 year

# Adaptt™

Wood

LVT



WOODLOT  
SSP 2314 CHERRYWOOD



WOODLOT  
SSP 2316 VALLEY OAK



SSP 2314 CHERRYWOOD

**Sizes / Installation Method:** 6"x36": Herringbone, Unidirectional  
**Self-Adhesive**  
**Construction:** Heterogeneous Vinyl Tile  
**Wear Layer Thickness:** 20 mil wear layer, 0.175" (4.5mm) overall thickness  
**Edge Treatment:** Microbeveled  
**Wear Warranty:** 10 year



# Adaptt™

Wood

LVT



WOODLOT  
SSP 2315 COVENTRY



WOODLOT  
SSP 2317 CHESTNUT



WOODLOT  
SSP 2318 WHITEWASHED



WOODLOT  
SSP 2319 ARAGON

# Adaptt™

Wood

LVT

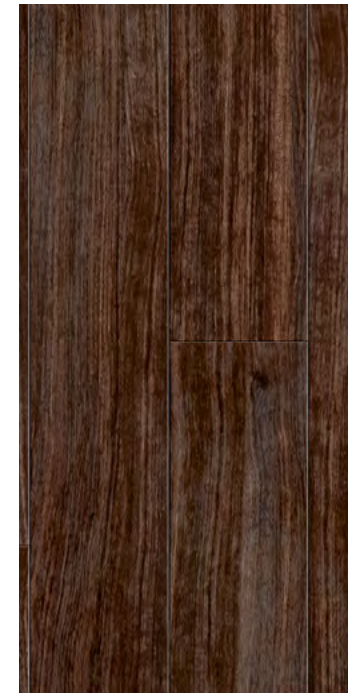

WOODLOT  
SSP 2320 WOODSTOCK



WOODLOT  
SSP 2321 BRUNSWICK



WOODLOT  
SSP 2322 OAK GROVE



WOODLOT  
SSP 2323 HOLLY OAK



WOODLOT  
SSP 2324 MIRBECK OAK



WOODLOT  
SSP 2325 PALE CYPRESS



WOODLOT  
SSP 2326 CLARO WALNUT



WOODLOT  
SSP 2327 BASTOGNE WALNUT



WOODLOT  
SSP 2328 WOODLAND



WOODLOT  
SSP 2329 HIROKI OAK

**Sizes / Installation Method:** 7.25"x48": Herringbone, Unidirectional  
**Self-Adhesive**  
**Construction:** Heterogeneous Vinyl Tile  
**Wear Layer Thickness:** 20 mil wear layer, 0.175" (4.5mm) overall thickness  
**Edge Treatment:** Microbeveled  
**Wear Warranty:** 10 year



## Contour®

Discover an intense level of depth, detail and sophistication with our high-definition digital printing capabilities. Contour combines a 32 mil wear layer with our new state-of-the-art Tectonic™ protection to deliver unmatched durability for longer-lasting floors.

ABSTRACT	STONE	WOOD
154 Asphalt	167 Concrete	172 Antique Wood
154 Broadcloth	169 Fossil Stone	175 Exotic Wood
155 C-Stamped	169 Legacy Stone	177 Grand Ash
156 Chenille	169 Modern Stone	179 Modern Wood
157 Color Beam	169 Passageway	180 NuGrain
157 Color Pop	170 Rust Rings	182 Spalted
160 Color Weave	170 Solstice	183 Townhall
161 Filament	171 Vestige	184 Wildwood
162 GeoGrid		
163 Illusion		
164 Rays		
165 Substrate		
166 Woven Reed		



WOOD: MODERN WOOD MISSION BAY

### ENVIRONMENTAL DATA

- Carbon Neutral
- Phthalate free
- FloorScore certified
- Follows Cradle to Cradle® principles: 100% of ingredients used have been assessed by 3rd party, EPEA for environmental and human health impacts
- Meets CDPH standard method v1.2 2017
- 30% pre-consumer recycled content
- Product Specific EPD
- No heavy metals, non-toluene ink system
- Made in USA
- Meets LEED v4
- 100% Recyclable through Tarkett's ReStart® program



### INSTALLATION OPTIONS

Our hard surface products can be installed in numerous patterns, providing endless design possibilities from a wide range of styles. Familiarity with installation methods is essential, and so we ensure that detailed, easy-to-follow installation instructions are available for every method and every product.

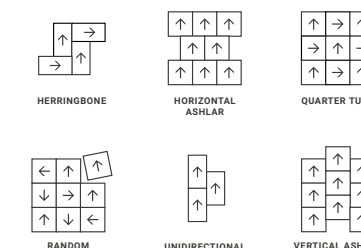



# Contour®

Abstract

LVT



**BROADCLOTH:** PCBC 0990 BLEACHFIELD

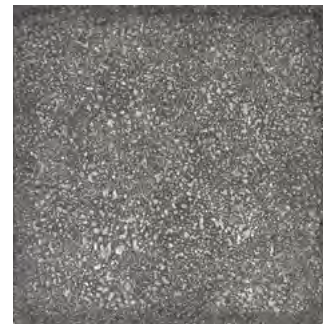

**ASPHALT**  
PCAS 0721 ASPHALT (PH)



**BROADCLOTH**  
PCBC 0990 BLEACHFIELD (QU)



**BROADCLOTH**  
PCBC 0991 ALUM (QU)



**BROADCLOTH**  
PCBC 0992 CUTCH (QU)

SUZANNE  
TICK

# Contour®

Abstract

LVT

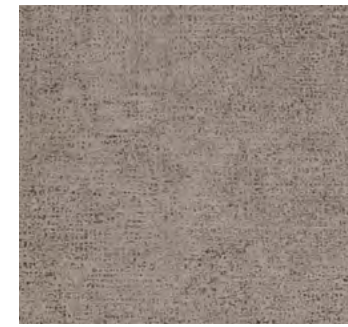

**C-STAMPED**  
PCCD 0920 MERCURY



**C-STAMPED**  
PCCD 0923 NOVA



**C-STAMPED**  
PCCD 0925 ODYSSEY



**C-STAMPED:** PCCD 0920 MERCURY, PCCD 0923 NOVA, PCCD 0925 ODYSSEY (CUSTOM SIZE AND INSTALLATION)

**Sizes:** 18"x18"

**Construction:** Heterogeneous Vinyl Tile

**Wear Layer Thickness:** 32 mil wear layer, 0.120" (3mm) overall thickness

**Standard Emboss:** Varies by color - Quarry (QU), Pathway (PH)

**Edge Treatment:** Square Edge (SE)

**Protection:** Techtonic™

**Wear Warranty:** 25 year

**Sizes:** 12"x36", 18"x18"

**Construction:** Heterogeneous Vinyl Tile

**Wear Layer Thickness:** 32 mil wear layer, 0.120" (3mm) overall thickness

**Standard Emboss:** Passage (PS)

**Edge Treatment:** Square Edge (SE)

**Protection:** Techtonic™

**Wear Warranty:** 25 year



# Contour®

Abstract

LVT



CHENILLE: PCCH 0975 LUXE



CHENILLE  
PCCH 0973 FAWN



CHENILLE  
PCCH 0974 PEPPERED



CHENILLE  
PCCH 0975 LUXE

# Contour®

Abstract

LVT

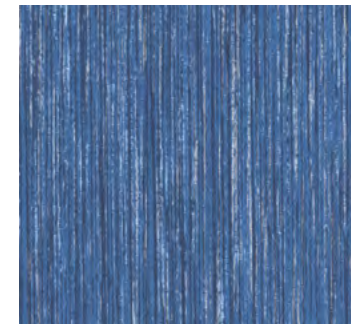

COLOR BEAM  
PCBE C101 JUNIPER



COLOR BEAM  
PCBE C103 CERULEAN



COLOR BEAM  
PCBE C112 ALABASTER



COLOR BEAM  
PCBE C113 MOONLIGHT



COLOR BEAM  
PCBE C114 MANTA GREY



COLOR BEAM  
PCBE C115 POWDER GREY



COLOR BEAM  
PCBE C116 LACE

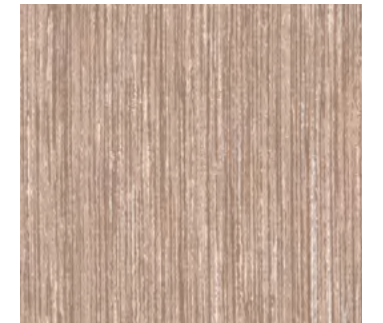

COLOR BEAM  
PCBE C117 CARAMEL

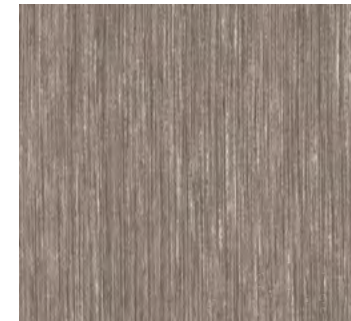

COLOR BEAM  
PCBE C118 TUMBLEWEED



COLOR BEAM  
PCBE C119 DUKE



COLOR BEAM  
PCBE C121 FLANNEL

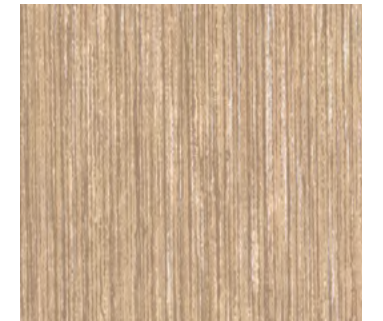

COLOR BEAM  
PCBE C122 CORDOROY



COLOR BEAM  
PCBE C123 SOBA

**Sizes:** 6"x36", 18"x18"  
**Construction:** Heterogeneous Vinyl Tile  
**Wear Layer Thickness:** 32 mil wear layer, 0.120" (3mm) overall thickness  
**Standard Emboss:** Quarry (QU)  
**Edge Treatment:** Square Edge (SE)  
**Protection:** Techtonic™  
**Wear Warranty:** 25 year

**Sizes:** 6"x36", 9"x36", 18"x18"  
**Construction:** Heterogeneous Vinyl Tile  
**Wear Layer Thickness:** 32 mil wear layer, 0.120" (3mm) overall thickness  
**Standard Emboss:** Quarry (QU)  
**Edge Treatment:** Square Edge (SE)  
**Protection:** Techtonic™  
**Wear Warranty:** 25 year





COLOR POP: PCOP C126 BABE, PCOP C137 BOMBAY BEACH, PCOP C131 DANDELION, PCOP C130 FLAN, PCOP C138 SALTON SEA

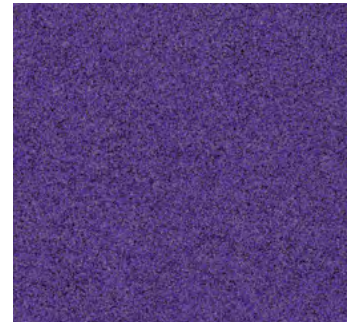

COLOR POP  
PCOP C124 PLUM

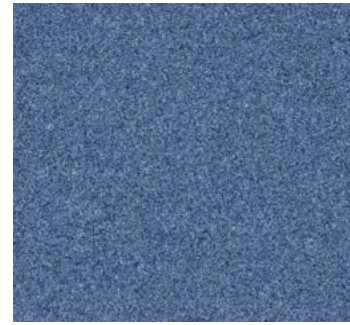

COLOR POP  
PCOP C125 SATURN SKY

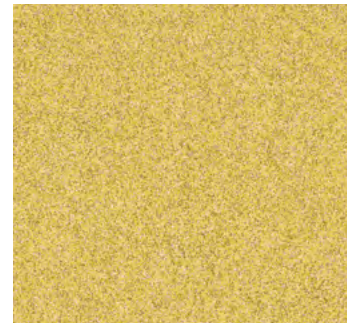

COLOR POP  
PCOP C130 FLAN



COLOR POP  
PCOP C131 DANDELION



COLOR POP  
PCOP C136 BLANCA

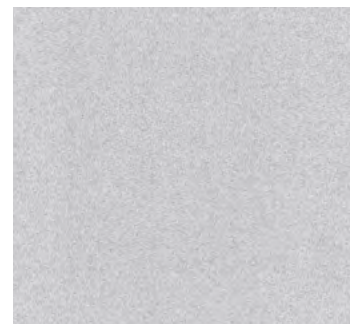

COLOR POP  
PCOP C137 BOMBAY BEACH



COLOR POP  
PCOP C142 CHESTNUT



COLOR POP  
PCOP C143 NAVAL

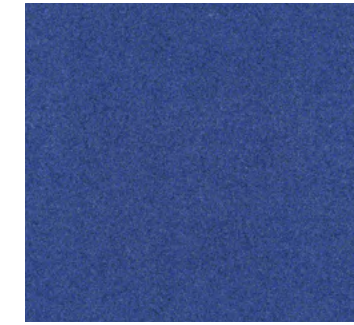

COLOR POP  
PCOP C126 BABE

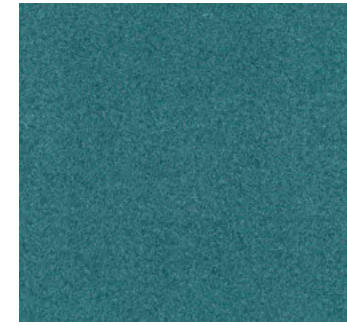

COLOR POP  
PCOP C127 BERMUDA

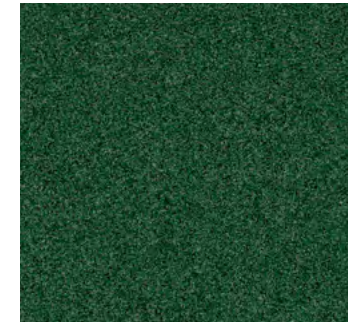

COLOR POP  
PCOP C128 MALLARD

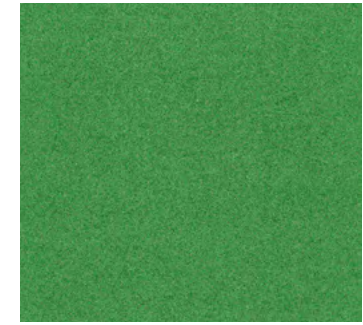

COLOR POP  
PCOP C129 CLOVER



COLOR POP  
PCOP C132 PAPRIKA



COLOR POP  
PCOP C133 ORIOLE



COLOR POP  
PCOP C134 CARDINAL



COLOR POP  
PCOP C135 MERLOT

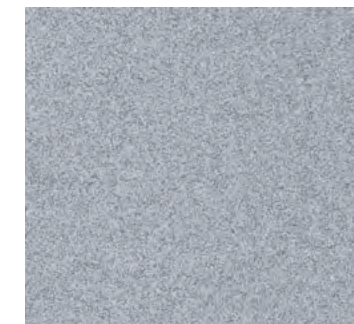

COLOR POP  
PCOP C138 SALTON SEA

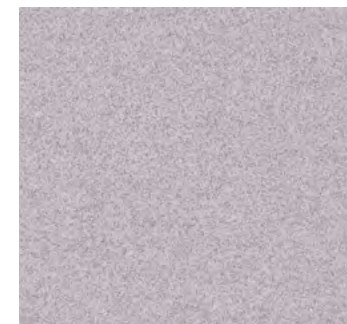

COLOR POP  
PCOP C139 PLUTO

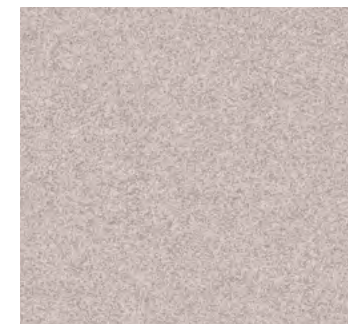

COLOR POP  
PCOP C140 MACAROON



COLOR POP  
PCOP C141 APRICOT



COLOR POP  
PCOP C144 COAL

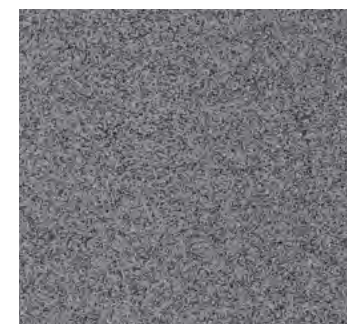

COLOR POP  
PCOP C145 SEA SALT



COLOR POP  
PCOP C146 MALT

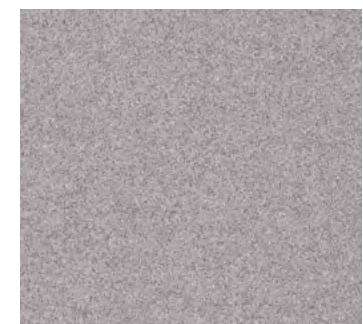

COLOR POP  
PCOP C147 SAND DOLLAR

Sizes: 6"x36", 9"x36", 18"x18"

Construction: Heterogeneous Vinyl Tile

Wear Layer Thickness: 32 mil wear layer, 0.120" (3mm) overall thickness

Standard Emboss: Quarry (QU)

Edge Treatment: Square Edge (SE)

Protection: Techtonic™

Wear Warranty: 25 year



# Contour®

Abstract

LVT



COLOR WEAVE  
PCWE C149 CORNFLOWER

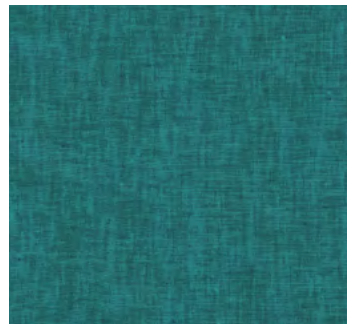

COLOR WEAVE  
PCWE C151 TEAL

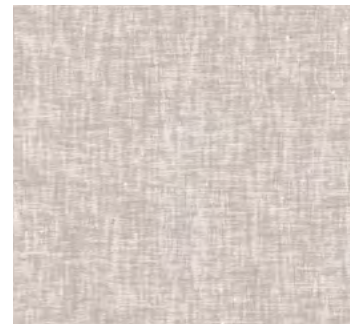

COLOR WEAVE  
PCWE C160 IVORY

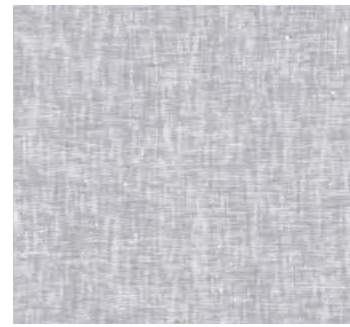

COLOR WEAVE  
PCWE C161 KOALA

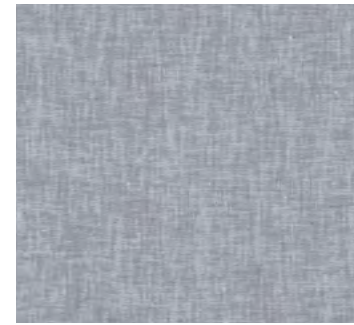

COLOR WEAVE  
PCWE C162 THUNDER

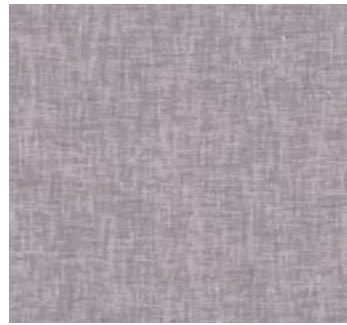

COLOR WEAVE  
PCWE C163 PEWTER



COLOR WEAVE  
PCWE C164 BLUSH



COLOR WEAVE  
PCWE C165 CORNSILK



COLOR WEAVE  
PCWE C166 FARROW



COLOR WEAVE  
PCWE C167 NIGHT BRIGHT



COLOR WEAVE  
PCWE C168 ASHBURN



COLOR WEAVE  
PCWE C169 ANGORA



COLOR WEAVE  
PCWE C170 HAZELNUT



COLOR WEAVE  
PCWE C171 OAT

**Sizes:** 6"x36", 9"x36", 18"x18"  
**Construction:** Heterogeneous Vinyl Tile  
**Wear Layer Thickness:** 32 mil wear layer, 0.120" (3mm) overall thickness  
**Standard Emboss:** Quarry (QU)  
**Edge Treatment:** Square Edge (SE)  
**Protection:** Techtonic™  
**Wear Warranty:** 25 year

# Contour®

Abstract

LVT



FILAMENT  
PCFI 0983 WILD OATS



FILAMENT  
PCFI 0984 QUARTZ



FILAMENT  
PCFI 0985 AGATE



FILAMENT: PCFI 0984 QUARTZ

**Sizes:** 9"x36", 12"x36", 18"x18"  
**Construction:** Heterogeneous Vinyl Tile  
**Wear Layer Thickness:** 32 mil wear layer, 0.120" (3mm) overall thickness  
**Standard Emboss:** Tick (TK)  
**Edge Treatment:** Square Edge (SE)  
**Protection:** Techtonic™  
**Wear Warranty:** 25 year



# Contour®

Abstract

LVT



GEOGRID: PCGE 4105 CEMENT



GEOGRID  
PCGE 4101 TAWNY



GEOGRID  
PCGE 4103 ALLOY

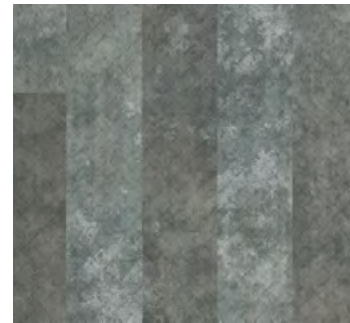

GEOGRID  
PCGE 4105 CEMENT



GEOGRID  
PCGE 4109 ALUMINUM

# Contour®

Abstract

LVT

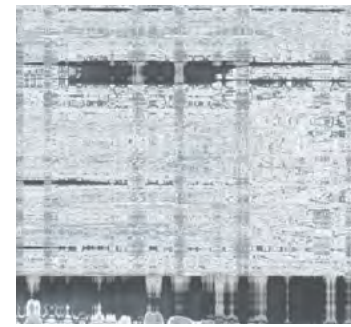

ILLUSION  
PCIN 0980 COMET DUST

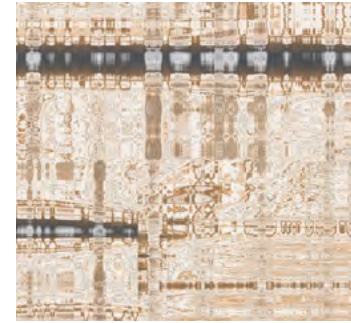

ILLUSION  
PCIN 0981 LIGHT YEAR

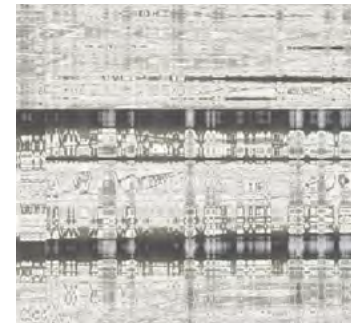

ILLUSION  
PCIN 0982 INTERSTELLAR



ILLUSION: PCIN 0980 COMET DUST

**Sizes:** 6"x36", 12"x36", 18"x36", 18"x18", 36"x36"  
**Construction:** Heterogeneous Vinyl Tile  
**Wear Layer Thickness:** 32 mil wear layer, 0.120" (3mm) overall thickness  
**Standard Emboss:** Pathway (PH)  
**Edge Treatment:** Square Edge (SE)  
**Protection:** Techtonic™  
**Wear Warranty:** 25 year

**Sizes:** 9"x36", 12"x36", 18"x18"  
**Construction:** Heterogeneous Vinyl Tile  
**Wear Layer Thickness:** 32 mil wear layer, 0.120" (3mm) overall thickness  
**Standard Emboss:** Quarry (QU)  
**Edge Treatment:** Square Edge (SE)  
**Protection:** Techtonic™  
**Wear Warranty:** 25 year



# Contour®

Abstract

LVT



RAYS: PCRS 0793 GRAPHITE

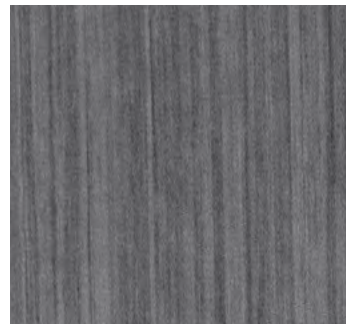

RAYS  
PCRS 0793 GRAPHITE

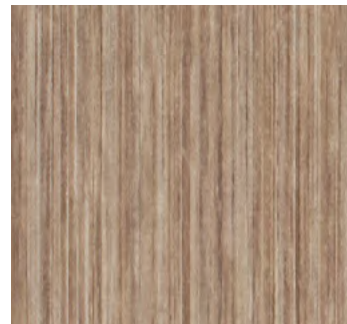

RAYS  
PCRS 0794 AMBER



RAYS  
PCRS 0795 ORE



RAYS  
PCRS 0796 AZURE



RAYS  
PCRS 0797 PLATINUM

**Sizes:** 6"x36", 12"x36", 18"x18"  
**Construction:** Heterogeneous Vinyl Tile  
**Wear Layer Thickness:** 32 mil wear layer, 0.120" (3mm) overall thickness  
**Standard Emboss:** Frost (FR)  
**Edge Treatment:** Square Edge (SE)  
**Protection:** Techtonic™  
**Wear Warranty:** 25 year

# Contour®

Abstract

LVT



SUBSTRATE  
PCSU 0953 ECHO



SUBSTRATE  
PCSU 0960 CALCITE



SUBSTRATE  
PCSU 0961 ZINC

**Sizes:** 9"x36", 12"x36", 18"x18"  
**Construction:** Heterogeneous Vinyl Tile  
**Wear Layer Thickness:** 32 mil wear layer, 0.120" (3mm) overall thickness  
**Standard Emboss:** Quarry (QU)  
**Edge Treatment:** Square Edge (SE)  
**Protection:** Techtonic™  
**Wear Warranty:** 25 year

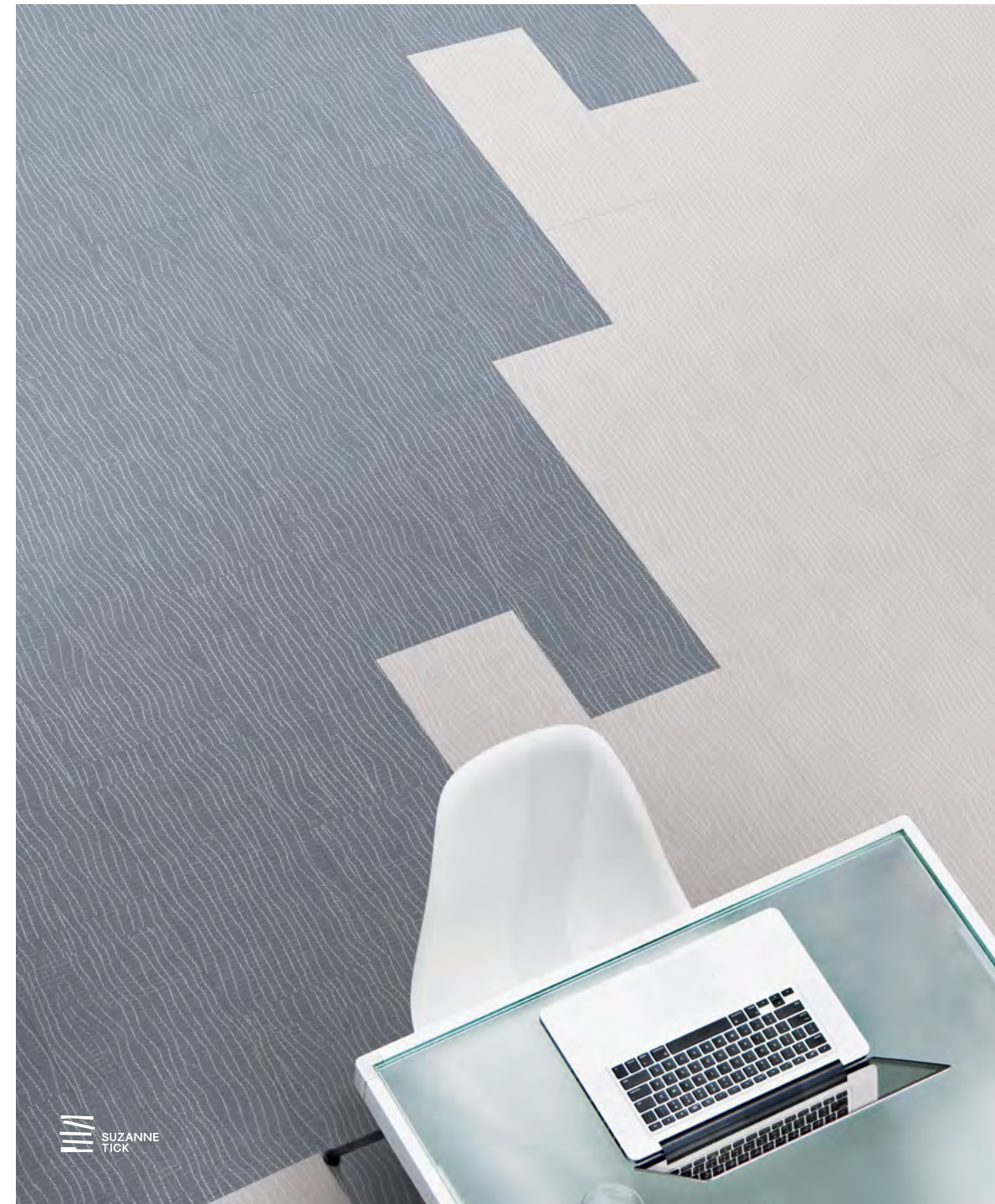

SUBSTRATE: PCSU 0953 ECHO, PCSU 0960 CALCITE

SUZANNE  
TICK



# Contour®

Abstract

LVT



WOVEN REED: PCWR 0977 ARROWROOT



WOVEN REED  
PCWR 0976 SILKSTRAW



WOVEN REED  
PCWR 0977 ARROWROOT

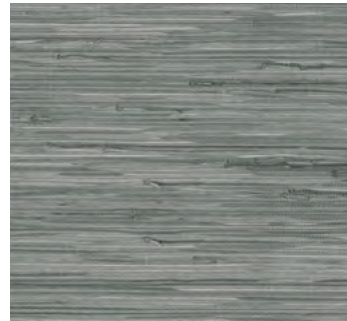

WOVEN REED  
PCWR 0978 SISAL SEA

# Contour®

Stone

LVT



CONCRETE  
PCCN 0710 PRUSSIAN (QU)



CONCRETE  
PCCN 0712 SOAPSTONE (QU)

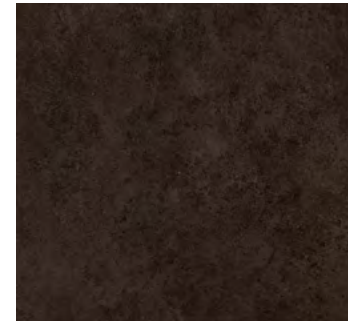

CONCRETE  
PCCN 0718 METRO (QU)



CONCRETE  
PCCN 7241 ATLANTIS BROWN (PH)



CONCRETE  
PCCN 7243 ATLANTIS GRAY (PH)



CONCRETE: PCCN 7241 ATLANTIS BROWN

**Sizes:** 6"x36", 18"x18"  
**Construction:** Heterogeneous Vinyl Tile  
**Wear Layer Thickness:** 32 mil wear layer, 0.120" (3mm) overall thickness  
**Standard Emboss:** Quarry (QU)  
**Edge Treatment:** Square Edge (SE)  
**Protection:** Techtonic™  
**Wear Warranty:** 25 year

**Sizes:** 12"x24", 18"x18", 36"x36"  
**Construction:** Heterogeneous Vinyl Tile  
**Wear Layer Thickness:** 32 mil wear layer, 0.120" (3mm) overall thickness  
**Standard Emboss:** Varies by color - Quarry (QU), Pathway (PH)  
**Edge Treatment:** Square Edge (SE)  
**Protection:** Techtonic™  
**Wear Warranty:** 25 year



# Contour®

Stone

LVT



PASSAGEWAY: PCPA 0842 CREEKSIDE

# Contour®

Stone

LVT



**FOSSIL STONE**  
PCFS 0830 JORY (QU)



**FOSSIL STONE**  
PCFS 0834 ACORN (QU)



**LEGACY STONE**  
PCLE 0541 ARCADIAN PILAR (QU)



**LEGACY STONE**  
PCLE 0553 SANTORINI TANDEM (PH)

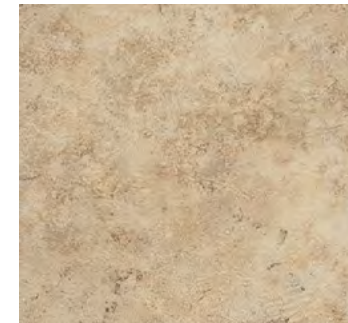

**LEGACY STONE**  
PCLE 0557 SANTORINI ARGOS (PH)



**MODERN STONE**  
PCMS 0630 CANYON LAKE (QU)



**MODERN STONE**  
PCMS 0631 RIALTO (QU)



**MODERN STONE**  
PCMS 0632 UPPER EAST SIDE (QU)

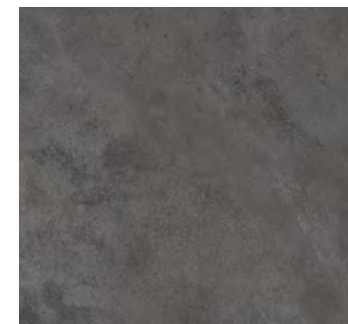

**MODERN STONE**  
PCMS 0633 MONTERAY (QU)

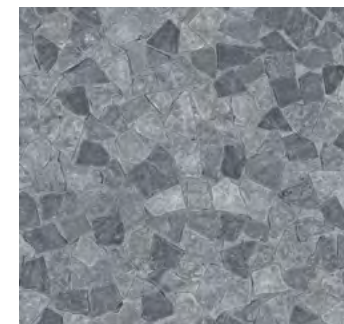

**PASSAGEWAY**  
PCPA 0840 SEASIDE (QU)

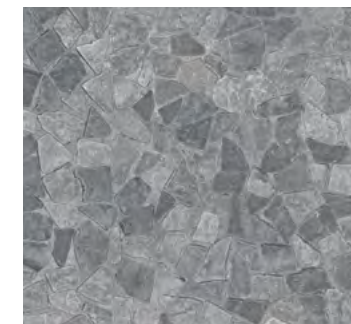

**PASSAGEWAY**  
PCPA 0841 RIVERSIDE (QU)



**PASSAGEWAY**  
PCPA 0842 CREEKSIDE (QU)

**Sizes:** 12"x24", 18"x18"  
**Construction:** Heterogeneous Vinyl Tile  
**Wear Layer Thickness:** 32 mil wear layer, 0.120" (3mm) overall thickness  
**Standard Emboss:** Varies by color - Quarry (QU), Pathway (PH)  
**Edge Treatment:** Square Edge (SE)  
**Protection:** Techtonic™  
**Wear Warranty:** 25 year



# Contour®

Stone

LVT



SOLSTICE: PCSO 4434 TROPIC



RUST RINGS  
PCRR 4321 TRACE

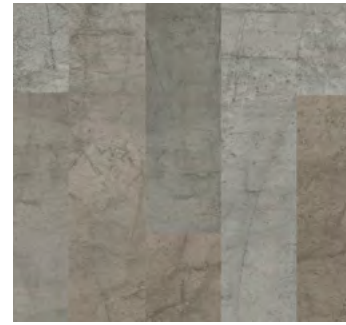

RUST RINGS  
PCRR 4323 DAYBREAK

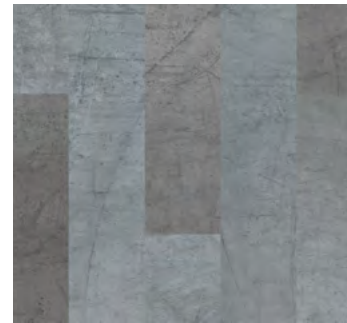

RUST RINGS  
PCRR 4325 CHROMIUM

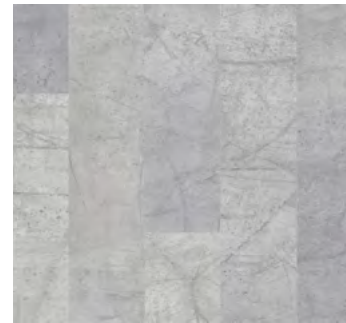

RUST RINGS  
PCRR 4327 SEDIMENT

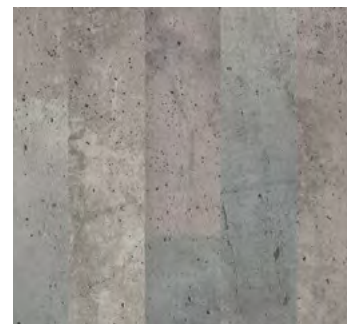

SOLSTICE  
PCSO 4422 TRITON

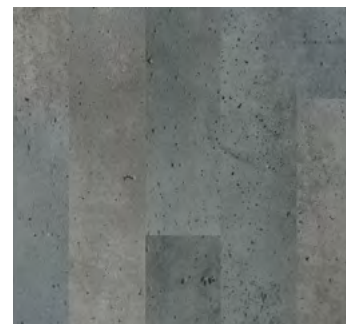

SOLSTICE  
PCSO 4424 TEPHRA

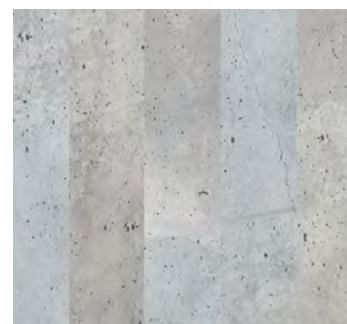

SOLSTICE  
PCSO 4426 COMET

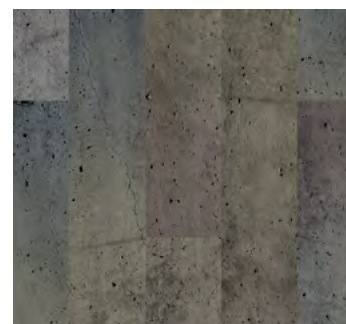

SOLSTICE  
PCSO 4434 TROPIC

**Sizes:** 6"x36", 12"x36", 18"x36", 18"x18", 36"x36"  
**Construction:** Heterogeneous Vinyl Tile  
**Wear Layer Thickness:** 32 mil wear layer, 0.120" (3mm) overall thickness  
**Standard Emboss:** Pathway (PH)  
**Edge Treatment:** Square Edge (SE)  
**Protection:** Techtonic™  
**Wear Warranty:** 25 year

# Contour®

Stone

LVT



VESTIGE  
PCVE 1018 MOTH

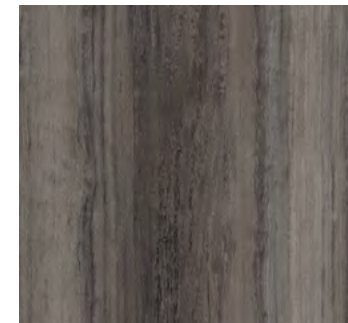

VESTIGE  
PCVE 1019 CRETE



VESTIGE: PCVE 1019 CRETE

**Sizes:** 12"x24", 18"x18"  
**Construction:** Heterogeneous Vinyl Tile  
**Wear Layer Thickness:** 32 mil wear layer, 0.120" (3mm) overall thickness  
**Standard Emboss:** Quarry (QU)  
**Edge Treatment:** Square Edge (SE)  
**Protection:** Techtonic™  
**Wear Warranty:** 25 year



**Contour®**

Wood

LVT



ANTIQUÉ WOOD: PCAN 0302 VINTAGE CABIN, PCAN 0301 VINTAGE LODGE, PCAN 0305 VINTAGE TOWER (CUSTOM SIZE AND INSTALLATION)

**Sizes:** 4"x36", 6"x36", 6"x48"

**Construction:** Heterogeneous Vinyl Tile

**Wear Layer Thickness:** 32 mil wear layer, 0.120" (3mm) overall thickness

**Standard Emboss:** Varies by color - Natural Grain (NG), Quarry (QU), Rough Grain (RG), Sawn Wood (SW)

**Edge Treatment:** Square Edge (SE)

**Protection:** Techtonic™

**Wear Warranty:** 25 year

**Contour®**

Wood

LVT



ANTIQUÉ WOOD  
PCAN 0301 VINTAGE LODGE (SW)



ANTIQUÉ WOOD  
PCAN 0302 VINTAGE CABIN (SW)



ANTIQUÉ WOOD  
PCAN 0305 VINTAGE TOWER (SW)



ANTIQUÉ WOOD  
PCAN 0306 VINTAGE INN (SW)



ANTIQUÉ WOOD  
PCAN 0351 PACIFIC BOATHOUSE (RG)



ANTIQUÉ WOOD  
PCAN 0353 PACIFIC SHOREHOUSE (RG)



ANTIQUÉ WOOD  
PCAN 0357 DRIFTWOOD (RG)



ANTIQUÉ WOOD  
PCAN 0359 RUSTIC CEDAR (RG)





ANTIQUE WOOD  
PCAN 0383 WILD BOHEMIAN (NG)

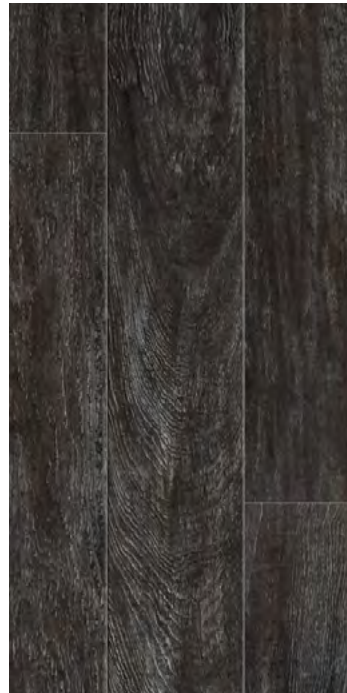

ANTIQUE WOOD  
PCAN 3512 METALLIC BLACK (RG)



ANTIQUE WOOD  
PCAN 3720 CELLAR OAK (SW)



ANTIQUE WOOD  
PCAN 3810 DANBURY (SW)



ANTIQUE WOOD  
PCAN 3811 FARMINGTON (SW)

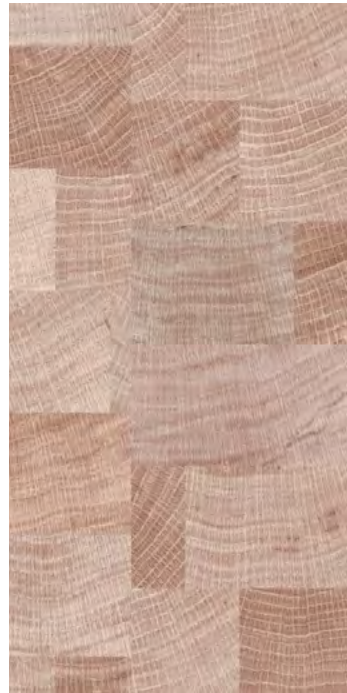

ANTIQUE WOOD  
PCAN 3815 SANDLEWOOD (QU)



ANTIQUE WOOD  
PCAN 3816 HEMLOCK (QU)

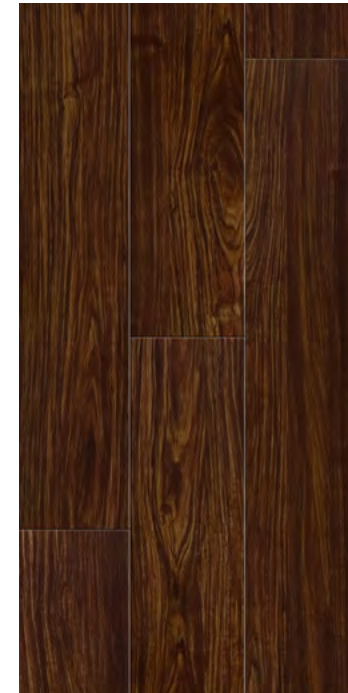

EXOTIC WOOD  
PCEX 3205 KINGWOOD (NG)



EXOTIC WOOD  
PCEX 3210 BRAZILIAN CHERRY (TK)



EXOTIC WOOD  
PCEX 3213 TRIO WALNUT (TK)



EXOTIC WOOD  
PCEX 3214 CAMPHOR WOOD (TK)



EXOTIC WOOD: PCEX 3205 KINGWOOD

**Sizes:** 4"x36", 6"x36", 6"x48"  
**Construction:** Heterogeneous Vinyl Tile  
**Wear Layer Thickness:** 32 mil wear layer, 0.120" (3mm) overall thickness  
**Standard Emboss:** Varies by color - Natural Grain (NG), Rough Grain (RG), Tick (TK)  
**Edge Treatment:** Square Edge (SE)  
**Protection:** Techtonic™  
**Wear Warranty:** 25 year





EXOTIC WOOD  
PCEX 3301 ZEBRANO (TK)



EXOTIC WOOD  
PCEX 3302 FRUITWOOD (TK)

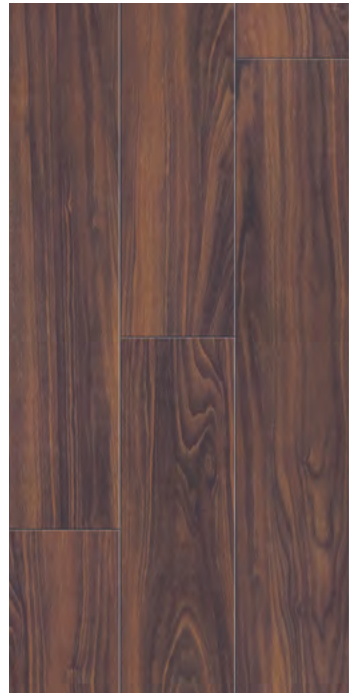

EXOTIC WOOD  
PCEX 3310 QUEENSLAND WALNUT (TK)



EXOTIC WOOD  
PCEX 3311 HAWAIIAN TEAK (TK)



EXOTIC WOOD  
PCEX 3312 GOLDEN TEAK (TK)



EXOTIC WOOD  
PCEX 3314 BROWN STRATA (RG)



EXOTIC WOOD  
PCEX 3324 WASHED TEAK (TK)



EXOTIC WOOD  
PCEX 3625 CRESTWOOD (TK)

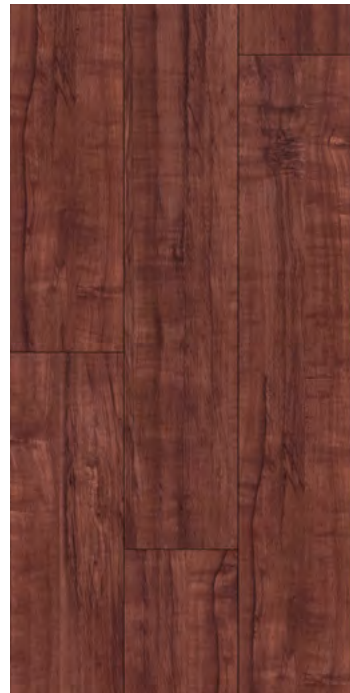

EXOTIC WOOD  
PCEX 3901 KOA (TK)



GRAND ASH  
PCGA 3632 NATCHEZ (RG)



EXOTIC WOOD: PCEX 3625 CRESTWOOD





GRAND ASH: PCGA 3634 BRISTOL (CUSTOM CUT AND CUSTOM INSTALLATION)



GRAND ASH  
PCGA 3634 BRISTOL (RG)



GRAND ASH  
PCGA 3635 SAFFRON (RG)



MODERN WOOD  
PCMD 0361 NEWBORN (NG)



MODERN WOOD  
PCMD 3104 ATLANTIC CHERRY (TK)



MODERN WOOD: PCMD 0361 NEWBORN (NG)

**Sizes:** 4"x36", 6"x36", 6"x48"  
**Construction:** Heterogeneous Vinyl Tile  
**Wear Layer Thickness:** 32 mil wear layer, 0.120" (3mm) overall thickness  
**Standard Emboss:** Varies by color - Natural Grain (NG), Rough Grain (RG), Tick (TK)  
**Edge Treatment:** Square Edge (SE)  
**Protection:** Techtonic™  
**Wear Warranty:** 25 year





MODERN WOOD  
PCMD 3306 CANADIAN MAPLE (NG)



MODERN WOOD  
PCMD 3602 THISTLE (TK)



MODERN WOOD  
PCMD 3604 WHISPER (TK)



MODERN WOOD  
PCMD 3606 WILLOW (TK)

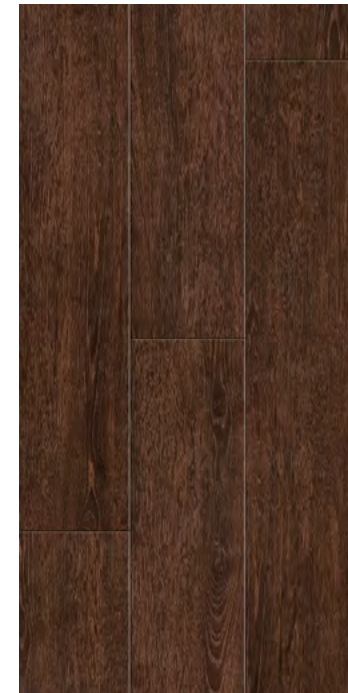

MODERN WOOD  
PCMD 3610 BRANCH (TK)



MODERN WOOD  
PCMD 3732 LOFT OAK (TK)



MODERN WOOD  
PCMD 3820 CRESCENT PARK (RG)



MODERN WOOD  
PCMD 3821 MISSION BAY (RG)



MODERN WOOD  
PCMD 3822 SEAHOLM (RG)



MODERN WOOD  
PCMD 3824 OAKHURST (RG)



MODERN WOOD  
PCMD 3825 HIGHLAND OAK (RG)



NUGRAIN  
PCNU 3710 GUNMETAL (TK)



NUGRAIN  
PCNU 3712 STERLING (TK)



NUGRAIN  
PCNU 3715 STEEL (TK)



NUGRAIN  
PCNU 3717 PRIMA (TK)



# Contour®

Wood

LVT

# Contour®

Wood

LVT



SPALTED: PCSP 4523 SUNBLEACHED



SPALTED  
PCSP 4523 SUNBLEACHED



SPALTED  
PCSP 4524 CANDLELIGHT



SPALTED  
PCSP 4525 MARFIL



TOWNHALL  
PCTH 4505 HAMPTON HALL



TOWNHALL  
PCTH 4506 BRITON HALL



TOWNHALL  
PCTH 4507 LISBON HALL



TOWNHALL: PCTH 4507 LISBON HALL

**Sizes:** 6"x36", 6"x48", 7.2"x48", 9"x36"  
**Construction:** Heterogeneous Vinyl Tile  
**Wear Layer Thickness:** 32 mil wear layer, 0.120" (3mm) overall thickness  
**Standard Emboss:** Natural Grain (NG)  
**Edge Treatment:** Square Edge (SE)  
**Protection:** Techtonic™  
**Wear Warranty:** 25 year

**Sizes:** 4"x36", 6"x36", 6"x48", 7.2"x48"  
**Construction:** Heterogeneous Vinyl Tile  
**Wear Layer Thickness:** 32 mil wear layer, 0.120" (3mm) overall thickness  
**Standard Emboss:** Rough Grain (RG)  
**Edge Treatment:** Square Edge (SE)  
**Protection:** Techtonic™  
**Wear Warranty:** 25 year





WILDWOOD: PCWD 4210 SYCAMORE



WILDWOOD  
PCWD 4200 CEDAR



WILDWOOD  
PCWD 4206 RAINWASHED



WILDWOOD  
PCWD 4210 SYCAMORE



WILDWOOD  
PCWD 4212 EARTHEN

**Sizes:** 6"x36", 7.2"x48", 12"x36"  
**Construction:** Heterogeneous Vinyl Tile  
**Wear Layer Thickness:** 32 mil wear layer, 0.120" (3mm) overall thickness  
**Standard Emboss:** Rough Grain (RG)  
**Edge Treatment:** Square Edge (SE)  
**Protection:** Techtonic™  
**Wear Warranty:** 25 year



## iD Latitude™

*iD Latitude LVT flooring is the perfect combination of beautiful design, durable performance and affordable price point. Protected by our state-of-the-art Tectonic™ polyurethane coating, these stylish designs will look great for years to come. Made in the USA for quick turnaround, iD Latitude is third-party verified Carbon Neutral and CERTIFIED asthma & allergy friendly®, making it a healthy solution for people and the planet.*

ABSTRACT	STONE	WOOD
188 ColorGrain	189 Concrete	190 Latitude Wood
188 Finelines	189 Latitude Stone	
188 Stria Marble		
188 TexGrain		



LATITUDE WOOD: BLACK WALNUT

### ENVIRONMENTAL DATA

- Carbon Neutral
- CERTIFIED asthma & allergy friendly®
- Phthalate free
- FloorScore certified
- Follows Cradle to Cradle® principles: 100% of ingredients used have been assessed by 3rd party, EPEA for environmental and human health impacts
- Meets CDPH standard method v1.2 2017
- 53% preconsumer recycled content
- Product Specific EPD
- No heavy metals, non-toluene ink system
- Made in USA
- Meets LEED v4
- 100% Recyclable through Tarkett's ReStart® program



### INSTALLATION OPTIONS

Our hard surface products can be installed in numerous patterns, providing endless design possibilities from a wide range of styles. Familiarity with installation methods is essential, and so we ensure that detailed, easy-to-follow installation instructions are available for every method and every product.

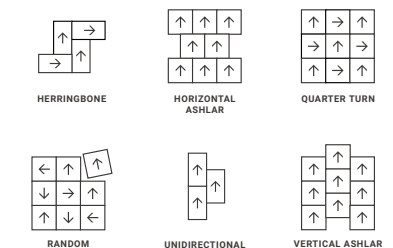



# iD Latitude™

Abstract

LVT



**COLORGRAIN**  
PLCG 7514 GIBRALTER



**FINELINES**  
PLFL 5101 BISQUE



**FINELINES**  
PLFL 5103 GREIGE



**FINELINES**  
PLFL 5110 TAUPE



**STRIA MARBLE**  
PLSM 5102 NIMBUS



**TEXGRAIN**  
PLTG 3542 COOL BEIGE

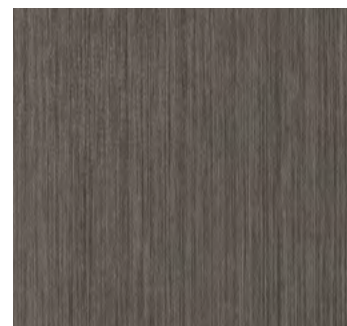

**TEXGRAIN**  
PLTG 3545 CHARCOAL

**STRIA MARBLE: NIMBUS**

**Sizes:** 6"x36", 18"x18"  
**Construction:** Heterogeneous Vinyl Tile  
**Wear Layer Thickness:** 20 mil wear layer, 0.120" (3mm) overall thickness  
**Standard Emboss:** Linear Wood (LW)  
**Edge Treatment:** Square Edge (SE)  
**Protection:** Techtonic™  
**Wear Warranty:** 20 year

# iD Latitude™

Stone

LVT



**CONCRETE**  
PLCN 3511 GYPSUM



**CONCRETE**  
PLCN 3515 ALUMIN



**CONCRETE**  
PLCN 3519 CHARCOAL



**LATITUDE STONE**  
PLST 7214 LUNA



**LATITUDE STONE**  
PLST 7235 CRISTALLO



**LATITUDE STONE**  
PLST 7242 HEARTHSTONE



**LATITUDE STONE**  
PLST 7244 PRAIRIE



**LATITUDE STONE**  
PLST 7501 ELBRUS

**Sizes:** 18"x18"  
**Construction:** Heterogeneous Vinyl Tile  
**Wear Layer Thickness:** 20 mil wear layer, 0.120" (3mm) overall thickness  
**Standard Emboss:** Quarry (QU)  
**Edge Treatment:** Square Edge (SE)  
**Protection:** Techtonic™  
**Wear Warranty:** 20 year



**CONCRETE: ALUMIN, CHARCOAL; FINELINES: GREIGE**



# iD Latitude™

Wood

LVT



LATITUDE WOOD: PLWD 3401 BLACK WALNUT (WG)

# iD Latitude™

Wood

LVT



LATITUDE WOOD  
PLWD 3305 AMERICAN CHERRY (WG)



LATITUDE WOOD  
PLWD 3307 EUROPEAN CHERRY (WG)



LATITUDE WOOD  
PLWD 3308 ASH (WG)



LATITUDE WOOD  
PLWD 3401 BLACK WALNUT (WG)



LATITUDE WOOD  
PLWD 3405 HICKORY (WG)



LATITUDE WOOD  
PLWD 3522 CRÈME OAK (WG)



LATITUDE WOOD  
PLWD 3523 LAUREL OAK (LW)



LATITUDE WOOD  
PLWD 3530 VINTAGE OAK (WG)

**Sizes:** 6"x48"

**Construction:** Heterogeneous Vinyl Tile

**Wear Layer Thickness:** 20 mil wear layer, 0.120" (3mm) overall thickness

**Standard Emboss:** Varies by color - Linear Wood (LW), Weathered Wood (WW), Wood Grain (WG)

**Edge Treatment:** Square Edge (SE)

**Protection:** Techtonic™

**Wear Warranty:** 20 year



**iD Latitude™**

Wood

LVT



LATITUDE WOOD  
PLWD 3603 URBAN OAK (WG)



LATITUDE WOOD  
PLWD 3605 TAOS OAK (LW)



LATITUDE WOOD  
PLWD 3606 CHAMOIS OAK (LW)



LATITUDE WOOD  
PLWD 5134 BLANCHED PINE (WW)



LATITUDE WOOD  
PLWD 5136 ACADIA PINE (WW)



LATITUDE WOOD  
PLWD 7523 SUNTONED TEAK (WW)



LATITUDE WOOD  
PLWD 7524 NATURAL TEAK (WW)

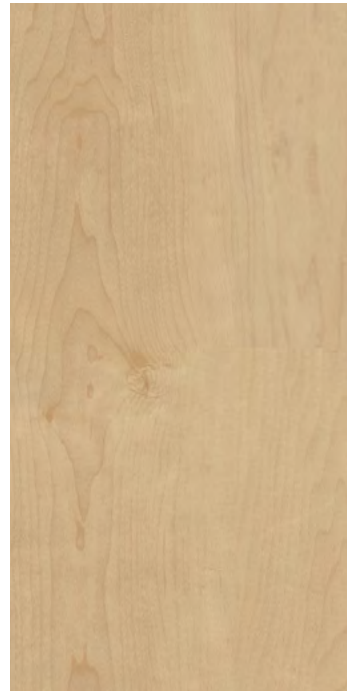

LATITUDE WOOD  
PLWD 7526 PEARL MAPLE (WW)

**iD Latitude™**

Wood

LVT



LATITUDE WOOD: PLWD 7523 SUNTONED TEAK



**ProGen™**

*ProGen is a radical leap forward in flooring technology designed to out perform the extreme demands of today's hospitality environments. ProGen beautifully resists heavy rolling luggage, high heels and heavy furniture, plus a variety of unavoidable mishaps like splashes and spills. It can be installed virtually anywhere, without being affected by heavy sunlight or extreme temperature changes, so it resists buckling, denting and warping.*



VISTA OAK: LIMED NATURAL

**ENVIRONMENTAL DATA**

- Phthalate free
- FloorScore certified



**INSTALLATION OPTIONS**

Our hard surface products can be installed in numerous patterns, providing endless design possibilities from a wide range of styles. Familiarity with installation methods is essential, and so we ensure that detailed, easy-to-follow installation instructions are available for every method and every product.

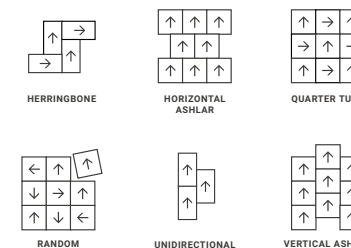





DURHAM PINE  
270264014 SUN-TONED

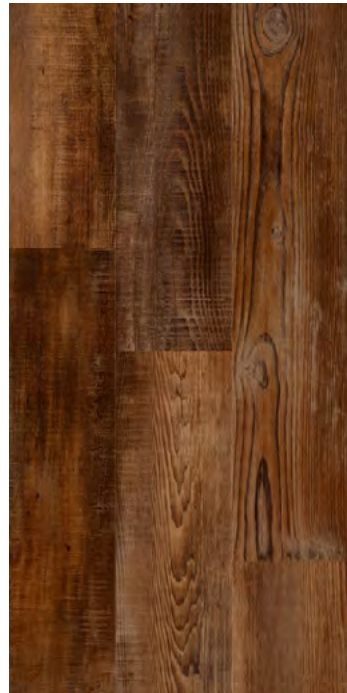

DURHAM PINE  
270264013 TAVERN



RED OAK  
270264016 GINGER



ROCK MAPLE  
270264012 MEDIO

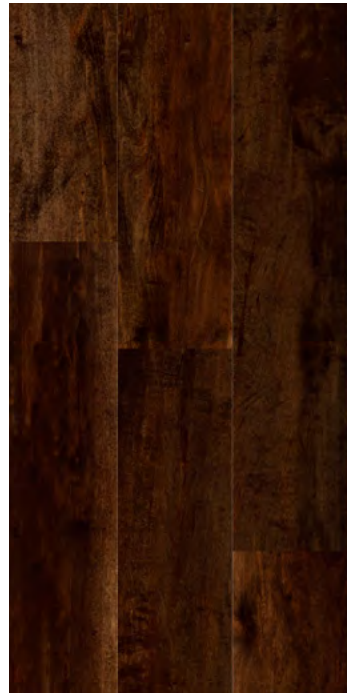

STAINED MAPLE  
270264015 CARMINE



BRUSHED PINE  
270265019 SORREL



CERUSED OAK  
270265013 POWDER



CERUSED OAK: 270265013 POWDER

**Size:** 5"x48"  
**Construction:** Rigid Core Vinyl Tile  
**Wear Layer Thickness:** 20 mil wear layer, 0.197" (5mm) overall thickness  
**Edge Treatment:** Microbeveled  
**Wear Warranty:** 15 year

**Size:** 7"x48"  
**Construction:** Rigid Core Vinyl Tile  
**Wear Layer Thickness:** 20 mil wear layer, 0.197" (5mm) overall thickness  
**Edge Treatment:** Microbeveled  
**Wear Warranty:** 15 year



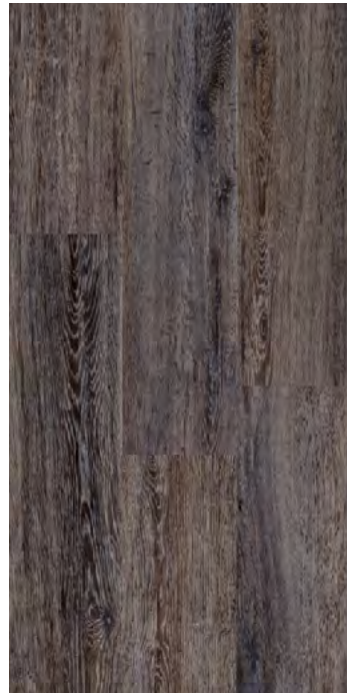

CERUSED OAK  
270265014 DENIM



STOKES RANGE  
270265017 DUSK

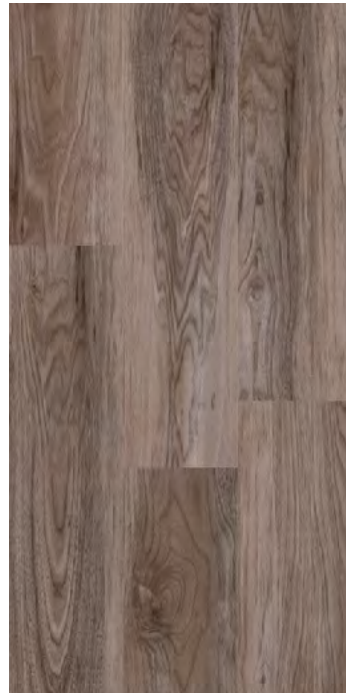

TANNIN WALNUT  
270265016 GRIS



VISTA OAK  
270265015 LIMED NATURAL



MILLED OAK  
270266018 COPPER



SPICEBARK HICKORY  
270266017 COMINO



SPICEBARK HICKORY  
270266016 FUMED



WEST OAK  
270266024 DRIFT



WEST OAK  
270266022 LOFT



WEST OAK  
270266021 NATURAL

**Size:** 7"x60"  
**Construction:** Rigid Core Vinyl Tile  
**Wear Layer Thickness:** 20 mil wear layer, 0.197" (5mm) overall thickness  
**Edge Treatment:** Microbeveled  
**Wear Warranty:** 15 year



## Victory®

*Victory is truly unique. Handcrafted in Florence, Alabama, USA, the manufacturing process results in a product in which no two tiles are alike. In addition to its distinctive appearance and vast color options, LVT from the Victory is some of the most durable in the industry.*

- 202 Brites
- 202 Chroma
- 204 Coral Reef
- 206 Magics
- 209 Mineral Chip



CHROMA: ORCHID, EBONY; CORAL REEF: ARCTIC; CONTOUR MODERN WOOD: LOFT OAK, WHISPER

### ENVIRONMENTAL DATA

- Carbon Neutral
- Phthalate free
- FloorScore certified
- Follows Cradle to Cradle® principles: 100% of ingredients used have been assessed by 3rd party, EPEA for environmental and human health impacts
- Meets CDPH standard method v1.2 2017
- Made in USA
- Industry Wide EPD
- Meets LEED v4
- 100% Recyclable through Tarkett's ReStart® program



### INSTALLATION OPTIONS

Our hard surface products can be installed in numerous patterns, providing endless design possibilities from a wide range of styles. Familiarity with installation methods is essential, and so we ensure that detailed, easy-to-follow installation instructions are available for every method and every product.

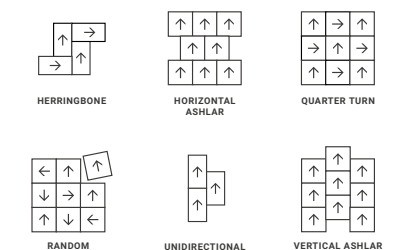





**BRIGHTS**  
VBR 2002 SHOCK ME PINK

**BRIGHTS**  
VBR 2004 CITREUSE

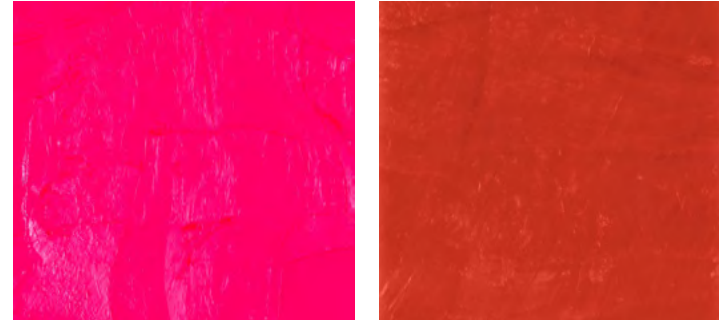

**BRIGHTS**  
VBR 3007 DAZZLBERRY

**CHROMA**  
VCM 0100 PERSIMMON

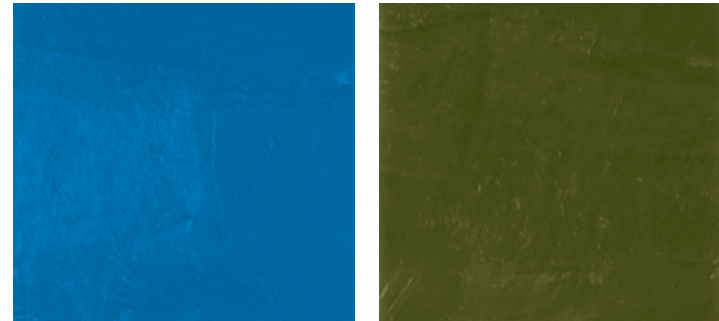

**CHROMA**  
VCM 0110 CATALINA

**CHROMA**  
VCM 0112 CACTUS



**CHROMA**  
VCM 0201 VALENTINE

**CHROMA**  
VCM 0203 TANGELO



**BRIGHTS**  
VBR 2006 ABLAZE

**BRIGHTS**  
VBR 3001 ENVY

**BRIGHTS**  
VBR 3003 PLUMASTIC

**BRIGHTS**  
VBR 3005 FANTANGO



**CHROMA**  
VCM 0102 CRANBERRY

**CHROMA**  
VCM 0104 VAZE

**CHROMA**  
VCM 0106 SHAMROCK

**CHROMA**  
VCM 0108 ORCHID



**CHROMA**  
VCM 0114 CHARLOCK

**CHROMA**  
VCM 0116 PEPPERCORN

**CHROMA**  
VCM 0118 JAVA

**CHROMA**  
VCM 0120 EBONY

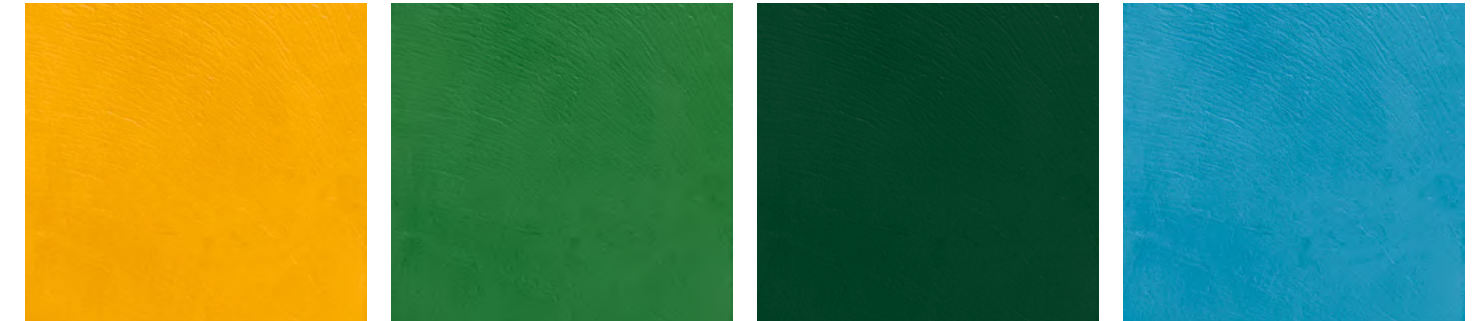

**CHROMA**  
VCM 0205 MARIGOLD

**CHROMA**  
VCM 0207 LEPRECHAUN

**CHROMA**  
VCM 0209 EVERGREEN

**CHROMA**  
VCM 0211 CYAN

**Sizes:** 6"x36", 9"x36", 12"x12", 12"x18", 12"x36", 18"x18", 18"x36", 36"x36"  
**Construction:** Homogeneous Vinyl Tile  
**Wear Layer Thickness:** 0.120" (3mm) overall thickness  
**Standard Emboss:** Slate (SS)  
**Edge Treatment:** Square Edge (SE)  
**Wear Warranty:** 20 year





CHROMA  
VCM 0213 PERIWINKLE



CHROMA  
VCM 0215 LAPIS



CHROMA  
VCM 0217 MIDNIGHT



CHROMA  
VCM 0219 EGGPLANT



CHROMA  
VCM 0221 STARDUST



CHROMA  
VCM 0223 METROPOLIS



CHROMA  
VCM 0225 WILD OATS



CHROMA  
VCM 0227 FROTH

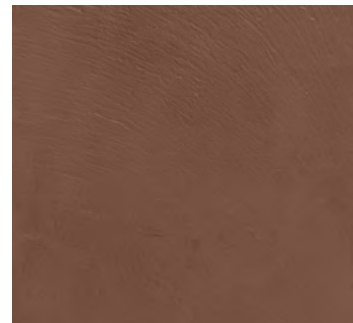

CHROMA  
VCM 0229 CLOVE

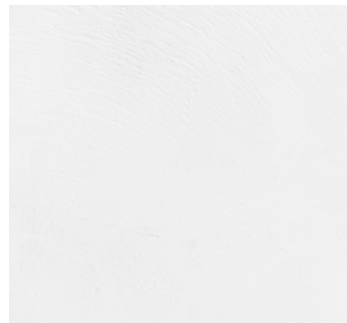

CHROMA  
VCM 0231 GLACIER

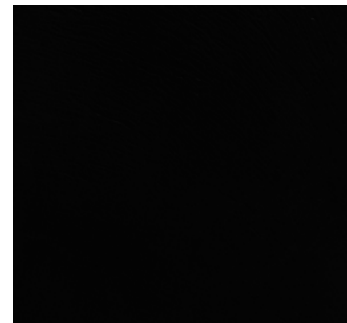

CHROMA  
VCM 0233 OUTER SPACE

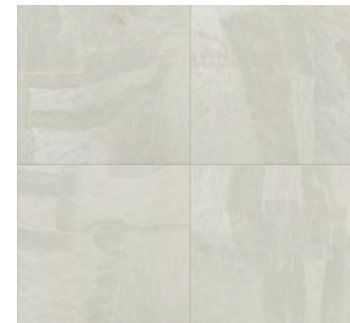

CORAL REEF  
VCR 0001 ARCTIC

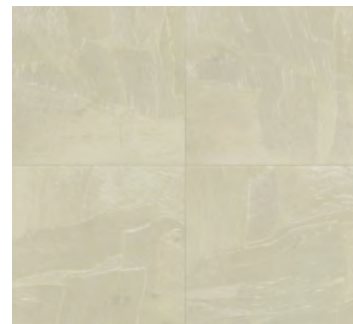

CORAL REEF  
VCR 0003 PEARL

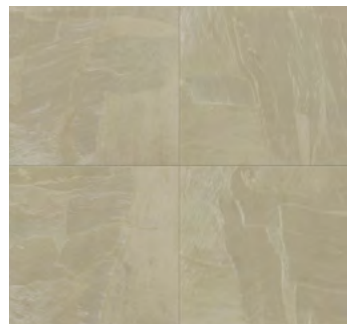

CORAL REEF  
VCR 0015 BEACH MOSS



CORAL REEF  
VCR 0019 TROPICANA



CORAL REEF  
VCR 0029 VIOLET RAIN



CORAL REEF: ARCTIC, PEARL; MAGICS: FLORENTINE BRASS





MAGICS: VMG 8028 SMOKEY QUARTZ



CORAL REEF  
VCR 0035 WINDRIFT



CORAL REEF  
VCR 0039 BAY GRAPE

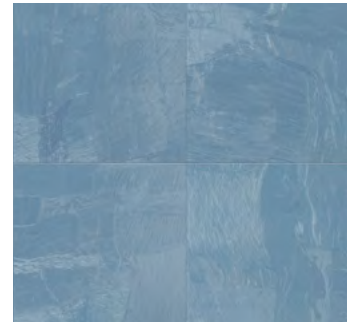

CORAL REEF  
VCR 0061 SEASPRAY



CORAL REEF  
VCR 0063 OCEAN BLUE

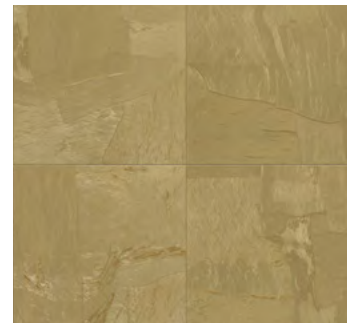

CORAL REEF  
VCR 0070 GOLD DUST



CORAL REEF  
VCR 0071 PURPLE HAZE

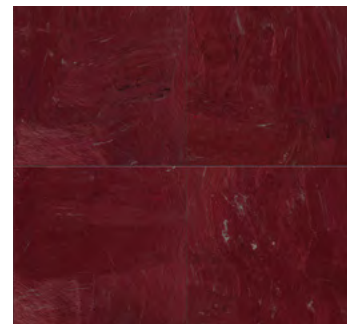

MAGICS  
VMG 8011 CABERNET



MAGICS  
VMG 8012 AUBERGINE

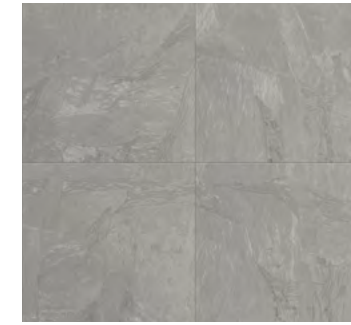

CORAL REEF  
VCR 0051 MOONDANCE

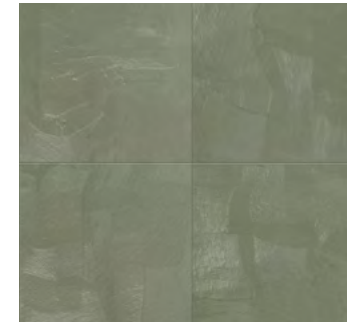

CORAL REEF  
VCR 0053 SANDCASTLE



CORAL REEF  
VCR 0055 MARS RED



CORAL REEF  
VCR 0060 KIWI



CORAL REEF  
VCR 0064 MYSTIC SEA



CORAL REEF  
VCR 0065 BLACK PEARL

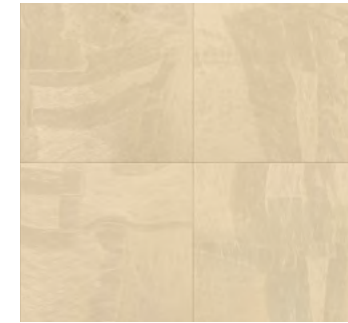

CORAL REEF  
VCR 0066 CHAMPAGNE



CORAL REEF  
VCR 0068 MIST



CORAL REEF  
VCR 0081 CERISE



CORAL REEF  
VCR 0083 ARUBA



CORAL REEF  
VCR 0085 AQUARIUS



MAGICS  
VMG 8010 FLORENTINE BRASS



MAGICS  
VMG 8013 METALLIC BLUE



MAGICS  
VMG 8014 BALTIC

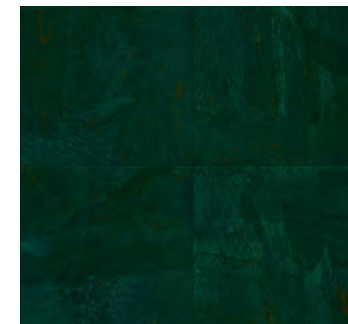

MAGICS  
VMG 8015 EMERALD

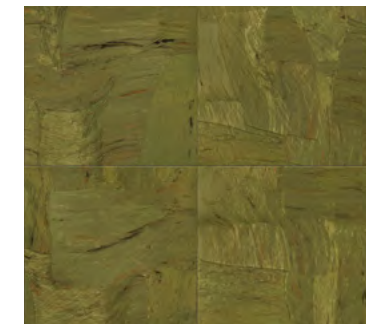

MAGICS  
VMG 8016 FOOLS GOLD





MAGICS  
VMG 8017 COPPER



MAGICS  
VMG 8018 SILVER

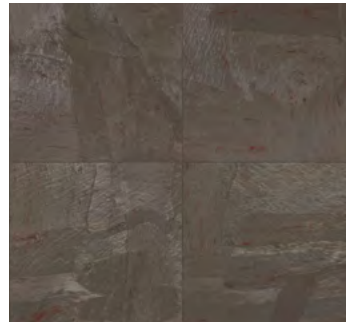

MAGICS  
VMG 8020 LEAD

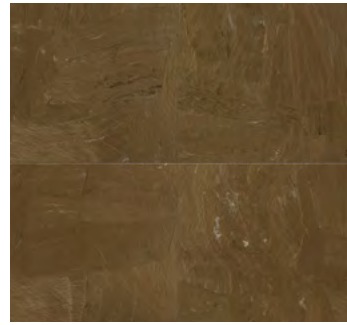

MAGICS  
VMG 8025 VERMEIL

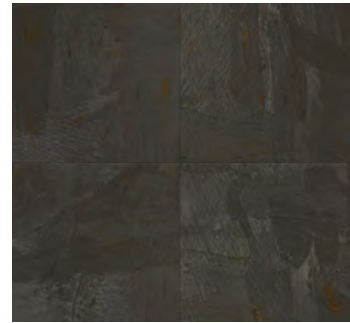

MAGICS  
VMG 8027 CHARCOAL

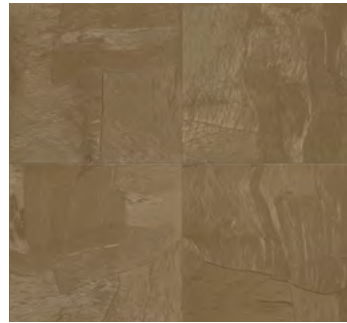

MAGICS  
VMG 8028 SMOKEY QUARTZ



MAGICS  
VMG 8029 CITRINE



MAGICS  
VMG 8030 MALACHITE

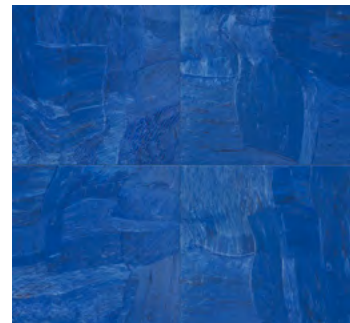

MAGICS  
VMG 8031 SAPPHIRE

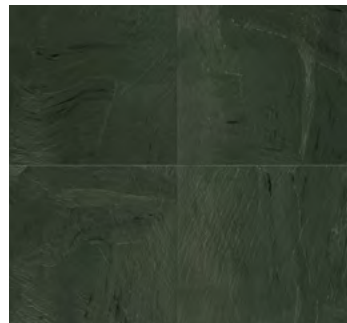

MAGICS  
VMG 8032 JADE

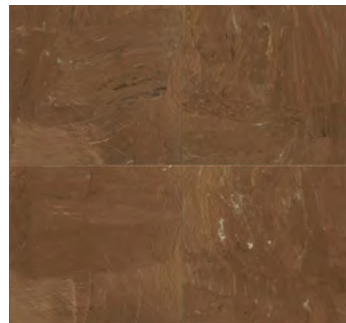

MAGICS  
VMG 8034 TOPAZ



MAGICS  
VMG 8036 OLIVINE



MAGICS  
VMG 8042 JASPER



MAGICS  
VMG 8044 SUNSTONE



MINERAL CHIP  
VMN 3114 EMPIRE

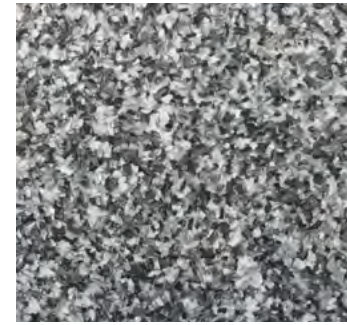

MINERAL CHIP  
VMN 3116 OBSIDIAN



MINERAL CHIP  
VMN 3120 STARRY



MINERAL CHIP  
VMN 3122 SUNDANCE



MINERAL CHIP  
VMN 3124 BRONZITE



MINERAL CHIP  
VMN 3126 DEMURE



MINERAL CHIP: VMN 3114 EMPIRE

**Sizes:** 6"x36", 12"x12", 12"x18", 18"x18"  
**Construction:** Homogeneous Vinyl Tile  
**Wear Layer Thickness:** 0.120" (3mm) overall thickness  
**Standard Emboss:** Granite (JS)  
**Edge Treatment:** Square Edge (SE)  
**Wear Warranty:** 20 year



## Standard Packaging and Sizing

Sizes are style specific. Refer to individual style pages for specific size availability.

### CONTOUR®, VICTORY® AND ID LATITUDE™

#### TILES

Sizes:	12"x12"	12"x18"	12"x24"	12"x36"	18"x18"
Pieces per carton:	45	30	18	15	20
Sq ft per carton:	45	45	36	45	45
Weight of carton:	45	45	36	45	45
Cartons per pallet:	54	45	72	45	60

Sizes:	18"x36"	9"x36"	36"x36"
Quantity:	10	20	10
Sq ft per carton:	45	45	90
Weight of carton:	45	45	90
Cartons per pallet:	40	60	20

#### PLANKS

Sizes:	4"x36"	6"x36"	6"x48"	7.2"x48"
Quantity:	45	24	18	15
Sq ft per carton:	45	36	36	36
Weight of carton:	45	36	36	36
Cartons per pallet:	40	66	72	60

### ADAPTT™

	Stonewalk	Woodlot	Woodlot
Sizes:	36"x36"	6"x36"	7.25"x48"
Pieces per carton:	4	16	10
Sq ft per carton:	36	24	24.2
Weight of carton:	61	41	41
Cartons per pallet:	36	45	55

### PROGEN™

Sizes:	5"x48"	7"x48"	7"x60"
Quantity:	16	12	10
Sq ft per carton:	26.68	28.52	29.61
Weight of carton:	42	344	45
Cartons per pallet:	56	50	40



## Public Space

PRODUCT	STYLE #	PAGE
Alchemy I <b>C</b>	D1438	10
Alchemy II	D1439	11
Alchemy III	D1454	12
Classic I <b>C</b>	100LP	16
Classic II	101LP	17
Classic III	102LP	18
Classic IV	103LP	19
Classic V	104LP	20
Divergence I <b>C</b>	V101	24
Divergence II	V114	25
Divergence III	V63	26
Escapade I <b>C</b>	4005	30
Escapade II	4006	31
Escapade III	4007	32
Escapade IV <b>C</b>	4008	33
Intertwined I <b>C</b>	E215	36
Intertwined II	E201	37
Luna I <b>C</b>	D1443	40
Luna II	D1446	41
Luna III	D1442	42
Paradigm I <b>C</b>	IN106	46
Paradigm II	IN105	47
Paradigm III	IN103	48
Paradigm IV	IN104	49
Saltmarsh I <b>C</b>	110D	52
Saltmarsh II	111D	53
Saltmarsh III	112D	54
Saltmarsh IV	113D	55

PRODUCT	STYLE #	PAGE
Solid Colors	738S/728S	78
Surf I <b>C</b>	DA001	58
Surf II	DA002	59
Surf III	DA003	60
Surf IV	DA004	61
Surf V	DA005	62
Terra I <b>C</b>	100N	66
Terra II	101N	67
Terra III	102N	68
Terra IV	103N	69
Terra V	104N	70
Trace I <b>C</b>	4010	74
Trace II	4011	75
Trace III	4012	76
Trace IV	4013	77

## Guest Room

PRODUCT	STYLE #	PAGE
Analogy	967	84
Aria	DY51	85
Bar None	364	86
Candid	LC51	87
Cherish	302	88
Detour	E92	89
Divergence IV	IN147	90
Eden Rock II	115D	91
Etched	564	92
Grace	LC50	93
Honest	LC39	94
Jute	E77	95
Karma	360	96
Lavo II	114D	97
Liv	365	98
Monaco	980	99
Network II	116D	100
Plateau	E99	101
Pure	965	102
Regal	109D	103
Rune	D1263	104
Seagrass	107D	105
Spirited	306	106
Status	DY347	107
Stellar	D1451	108
Tellus	100D	109
True	LC25	110
Vintage	105D	111

## Stacy Garcia

PRODUCT	STYLE #	PAGE
Archetype	SG540	114
Atlantis	SG620	115
Blend	SG525	116
Composite II	SG545	117
Fizz	SG275	118
Fluid Lines	SG535	119
Groove	SG175	120
Mesa	SG225	121
Stix	SG475	122
Structure	SG190	123



## Carpet Tile

PRODUCT	STYLE #	PAGE
Bindery	11501	128
Vellum	11500	129
Cache Tweed	A0002	130
GeoKnit	10887	131
Loop Stitch	A0005	132
Savant	11449	133
Saveur	G0041	134
Substance	11442	135
Abrasive Action II	02578	136
Assertive Action	04837	137
Assertive Rib	04838	139
Assertive Stria	04839	140

## LVT

COLLECTION	PRODUCT	PAGE
Adaptt™ Stone	Stonewalk	148
Adaptt™ Wood	Woodlot	149
Contour® Abstract	Asphalt	154
Contour® Abstract	Broadcloth	154
Contour® Abstract	C-Stamped	155
Contour® Abstract	Chenille	156
Contour® Abstract	Color Beam	157
Contour® Abstract	Color Pop	157
Contour® Abstract	Color Weave	160
Contour® Abstract	Filament	161
Contour® Abstract	GeoGrid	162
Contour® Abstract	Illusion	163
Contour® Abstract	Rays	164
Contour® Abstract	Substrate	165
Contour® Abstract	Woven Reed	166
Contour® Stone	Concrete	167
Contour® Stone	Fossil Stone	169
Contour® Stone	Legacy Stone	169
Contour® Stone	Modern Stone	169
Contour® Stone	Passageway	169
Contour® Stone	Rust Rings	170
Contour® Stone	Solstice	170
Contour® Stone	Vestige	171
Contour® Wood	Antique Wood	172
Contour® Wood	Exotic Wood	175
Contour® Wood	Grand Ash	177
Contour® Wood	Modern Wood	179
Contour® Wood	NuGrain	180
Contour® Wood	Spalted	182
Contour® Wood	Townhall	183
Contour® Wood	Wildwood	184

## LVT (continued)

COLLECTION	PRODUCT	PAGE
iD Latitude™ Abstract	Colorgrain	188
iD Latitude™ Abstract	Finelines	188
iD Latitude™ Abstract	Stria Marble	188
iD Latitude™ Abstract	Texgrain	188
iD Latitude™ Stone	Concrete	189
iD Latitude™ Stone	Latitude Stone	189
iD Latitude™ Wood	Latitude Wood	190
ProGen™	Brushed Pine	197
ProGen™	Cerused Oak	197
ProGen™	Durham Pine	196
ProGen™	Milled Oak	199
ProGen™	Red Oak	196
ProGen™	Rock Maple	196
ProGen™	Stained Maple	196
ProGen™	Stokes Range	198
ProGen™	Spicebark Hickory	199
ProGen™	Tannin Walnut	198
ProGen™	Vista Oak	198
ProGen™	West Oak	199

COLLECTION	PRODUCT	PAGE
Victory®	Brights	202
Victory®	Chroma	202
Victory®	Coral Reef	204
Victory®	Magics	206
Victory®	Mineral Chip	209





Tarkett Hospitality  
285 Kraft Drive  
Dalton, GA 30721  
800.871.3211

[www.tarketthospitality.com](http://www.tarketthospitality.com)

©2022 Tarkett North America

CAT22