

# Dusk Scheme

Homewood Suites

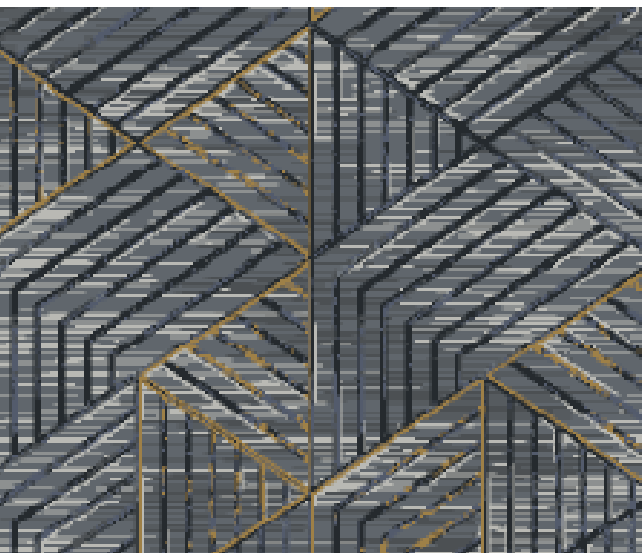

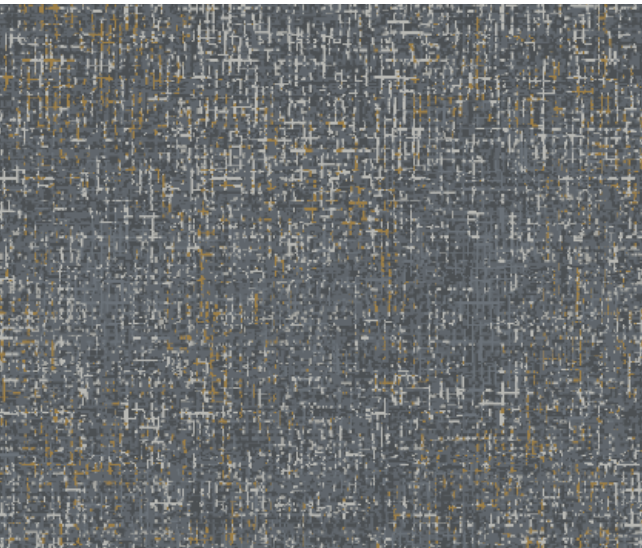
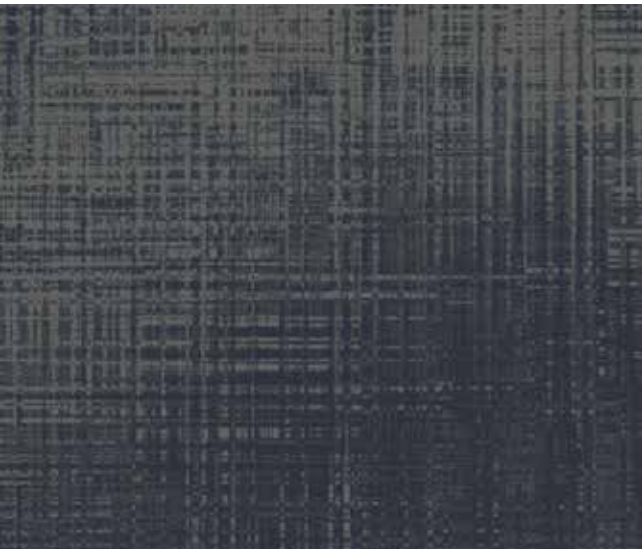

# Homewood Suites

Guest Room (B) CP-01



- Product Type: Guest Room
- Style Number: HS132
- Color Number: 110
- Specs: 32 oz. - 12' Width

# Homewood Suites

## Guest Room (B) CP-01

Manufacturer: Tarkett  
Address: 285 Kraft Drive  
Dalton, GA 30721  
Phone: 706.277.3000  
Contact: Jackie Passaro  
Jackie.Passaro@tarkett.com  
Web: www.tarketthospitality.com

---

Project Type: Guest Room (B) CP-01  
Style Name: HS132  
Color: 110  
Machine Type: Dynamics  
Pattern Repeat: 144" x 168"  
Width: 12'  
Smoke Density: Less Than 450  
Fiber Content: 100% C.F. Lextron Enviro-Green Solution Dyed Nylon  
Recycled Content: 10% pre-consumer recycled content  
Environmental Information: CRI Green Label Plus™ Certified  
Construction: Dynamics  
Gauge: 1/10th  
Tufted Pile Weight: 32 oz.  
Finished Pile Height: High .250"/Med .187"/Low .062"



NOTE: Unless Using A Specified Manufacturer, The Following Item(s) are Required to be Submitted for Approval Prior to Fabrication: Finish Sample.

Manufacturer to Confirm the Carpet Meets Hilton Design and Construction Standards as Noted in Section 2514.03.

Glue: Per Manufacturer's Recommendations.

Manufacturer's Recommended Transition Strip: Slim Line Transition

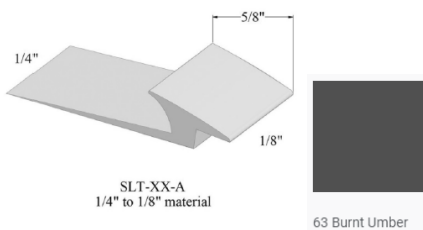

- Product Type: Slim Line Transition
- Style Number: SLT-63-A
- Color Number: 63 Burnt Umber
- Specs: 1/4" (6.35mm) to 1/8" (3.18mm) materials

# Homewood Suites

## Guest Room Carpet Tile (B) CP-01ALT

Manufacturer: Tarkett  
Address: 285 Kraft Drive  
Dalton, GA 30721  
Phone: 706.277.3000  
Contact: Jackie Passaro  
Jackie.Passaro@tarkett.com  
Web: www.tarkethospitality.com

---

Project Type: Guest Room Carpet Tile (B) CP-01ALT  
Style Name: HS13T  
Color: 110  
Machine Type: Dynamics Tile  
Pattern Repeat: 74" x 99.58"  
Tile Size: 18" x 36"  
Smoke Density: Less Than 450  
Fiber Content: 100% C.F. Lextron Enviro-Green Solution Dyed Nylon  
Recycled Content: 10% pre-consumer recycled content  
Environmental Information: CRI Green Label Plus™ Certified  
Gauge: 1/10th  
Tufted Pile Weight: 28 oz.  
Finished Pile Height: .218" High / .156" Med. / .125" Low  
Secondary Backing: Flex-Aire Modular® Cushion  
Install Method: Vertical Ashlar Recommended



18" X 36" Random Cut Tile



NOTE: Unless Using A Specified Manufacturer, The Following Item(s) are Required to be Submitted for Approval Prior to Fabrication: Finish Sample.

Manufacturer to Confirm the Carpet Meets Hilton Design and Construction Standards as Noted in Section 2514.03.

Glue: Per Manufacturer's Recommendations.



Suggested install: Vertical Ashlar



# Homewood Suites

Inset Living Room (B) CP-02

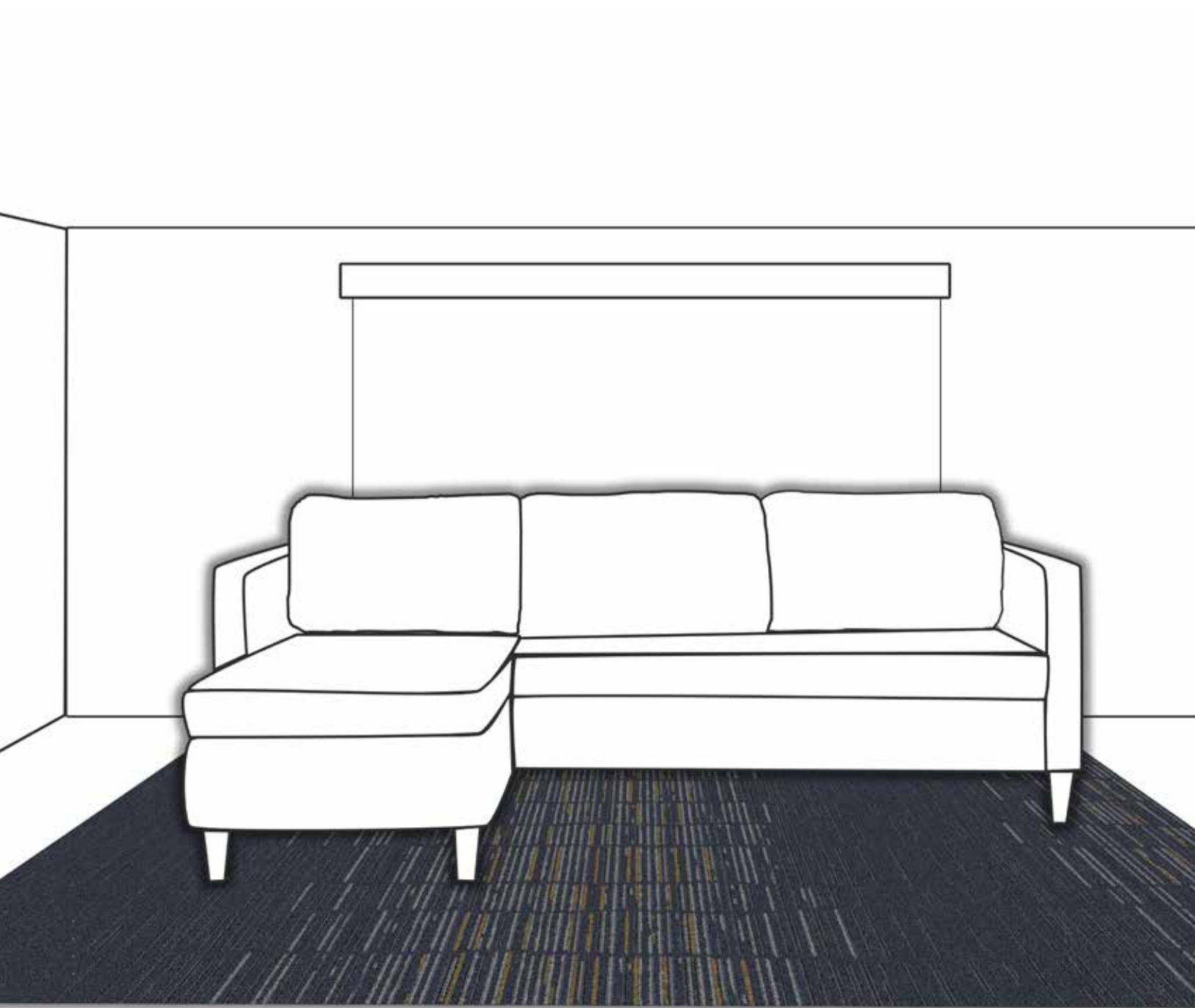

Product Type: Inset Living Room  
Style Number: HS232  
Color Number: 210  
Specs: 32 oz. - 12' Width

# Homewood Suites

## Inset Living Room (B) CP-02

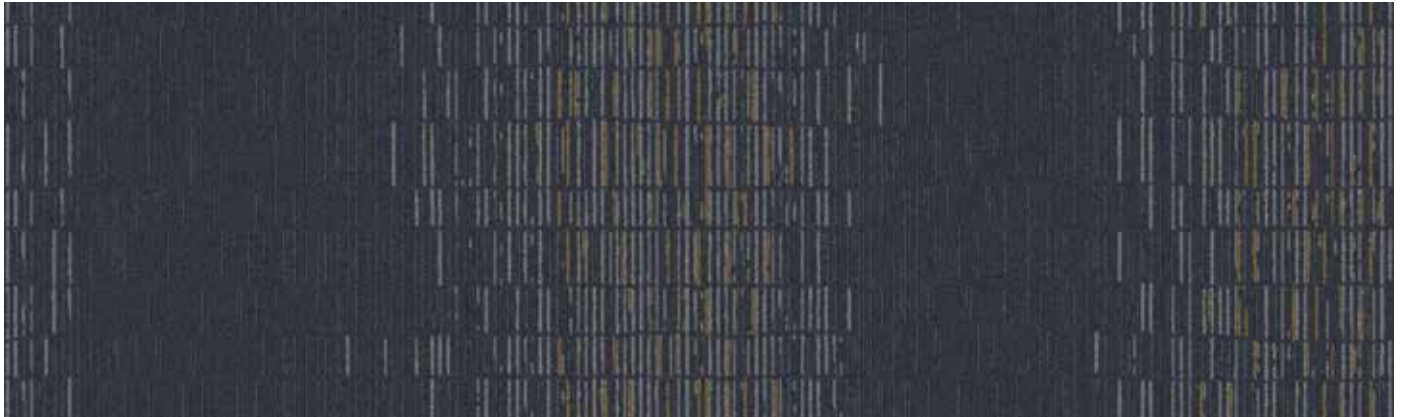

Manufacturer: Tarkett  
Address: 285 Kraft Drive  
Dalton, GA 30721  
Phone: 706.277.3000  
Contact: Jackie Passaro  
Jackie.Passaro@tarkett.com  
Web: www.tarketthospitality.com

---

Project Type: Inset Living Room (B) CP-02  
Style Name: HS232  
Color: 210  
Pattern Repeat: 144" x 43"  
Width: 12'  
Smoke Density: Less Than 450  
Fiber Content: 100% C.F. Lextron Enviro-Green Solution Dyed Nylon  
Environmental Information: CRI Green Label Plus™ Certified  
Construction: Dynamics  
Gauge: 1/10th  
Tufted Pile Weight: 32 oz.  
Finished Pile Height: High .250"/Med .187"/Low .062"

Unless Using A Specified Manufacturer, The Following Item(s) are Required to be Submitted for Approval Prior to Fabrication: Finish Sample.

Manufacturer to Confirm the Carpet Meets Hilton Design and Construction Standards as Noted in Section 2514.03.

Glue: Per Manufacturer's Recommendations.

# Homewood Suites

## Inset Living Room Carpet Tile (B) CP-02ALT

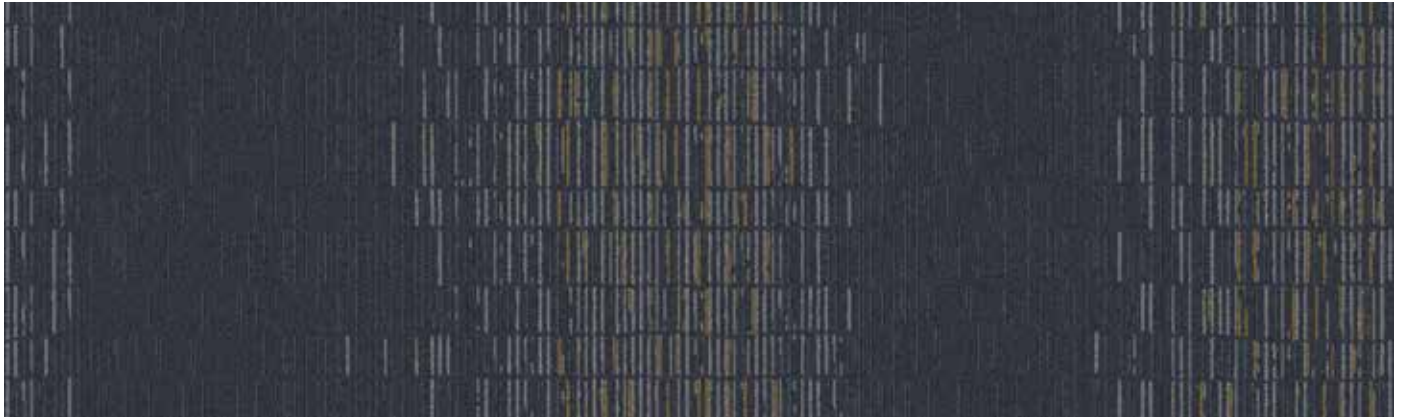

Manufacturer: Tarkett  
Address: 285 Kraft Drive  
Dalton, GA 30721  
Phone: 706.277.3000  
Contact: Jackie Passaro  
Jackie.Passaro@tarkett.com  
Web: www.tarkethospitality.com

18" X 36" Random Cut Tile

---

Project Type: Inset Living Room Carpet Tile (B) CP-02ALT  
Style Name: HS53T  
Color: 643  
Pattern Repeat: 76" X 53.72"  
Tile Size: 18" x 36"  
Smoke Density: Less Than 450  
Fiber Content: 100% C.F. Lextron Enviro-Green Solution Dyed Nylon  
Environmental Information: CRI Green Label Plus™ Certified  
Construction: Dynamics  
Gauge: 1/10th  
Tufted Pile Weight: 22 oz.  
Finished Pile Height: High .250"/Med .187"/Low .062"  
Secondary Backing: Flex-Aire Modular® Cushion  
Install Method: Vertical Ashlar Recommended



Unless Using A Specified Manufacturer, The Following Item(s) are Required to be Submitted for Approval Prior to Fabrication: Finish Sample.

Manufacturer to Confirm the Carpet Meets Hilton Design and Construction Standards as Noted in Section 2514.03.

Glue: Per Manufacturer's Recommendations.





Install: Vertical Ashlar

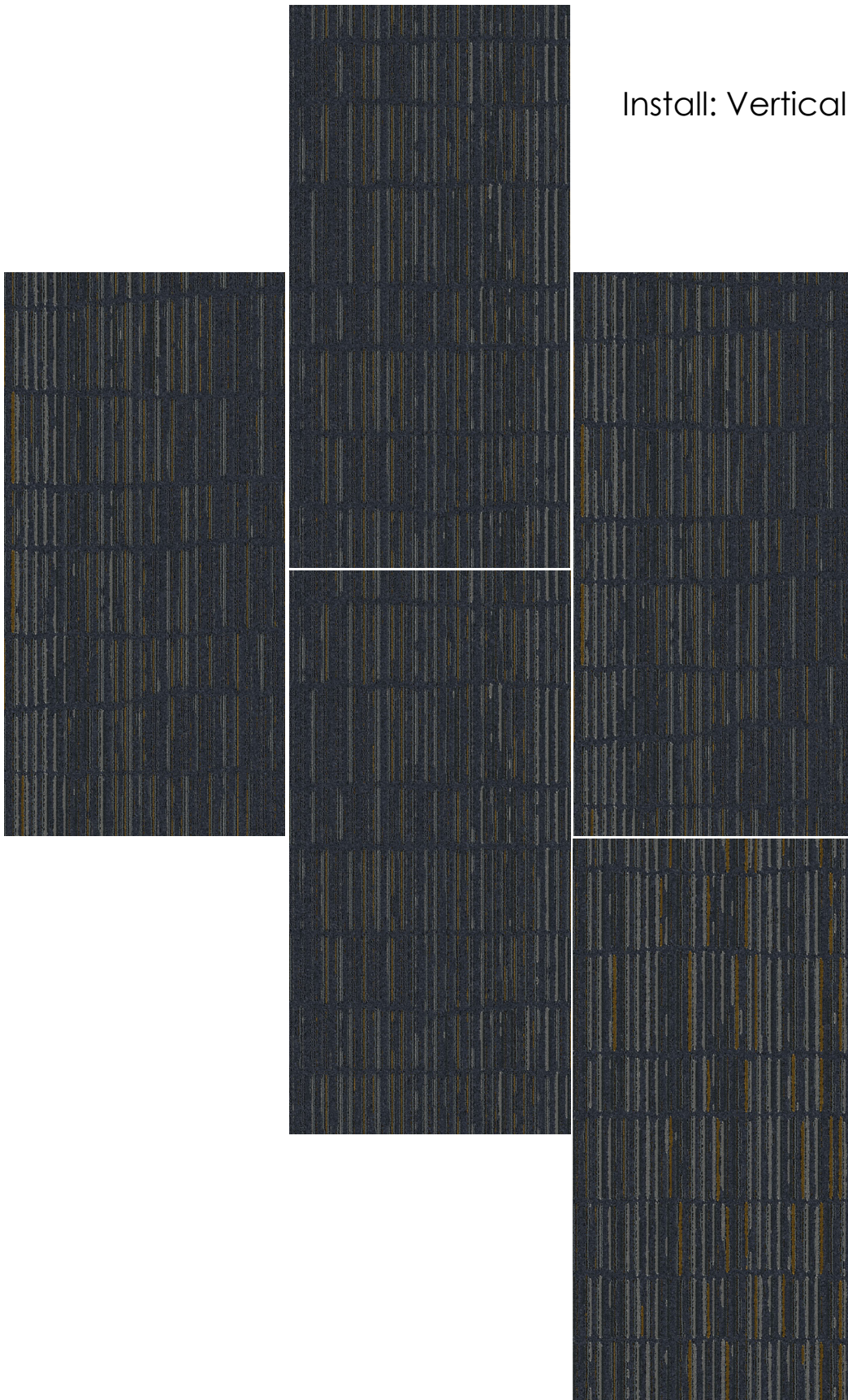



# Homewood Suites

Corridor (B) CP-10



- Product Type: Corridor
- Style Number: HS342
- Color Number: 310
- Specs: 36 oz. - 12' Width

# Homewood Suites

## Corridor (B) CP-10

Manufacturer: Tarkett  
Address: 285 Kraft Drive  
Dalton, GA 30721  
Phone: 706.277.3000  
Contact: Jackie Passaro  
Jackie.Passaro@tarkett.com  
Web: www.tarketthospitality.com

---

Project Type: Corridor Carpet (B) CP-10  
Style Name: HS342  
Color: 310  
Pattern Repeat: 72" x 72"  
Width: 12'  
Smoke Density: Less Than 450  
Fiber Content: 100% C.F. Lextron Enviro-Green  
Solution Dyed Nylon  
Environmental Information: CRI Green Label Plus™ Certified  
Construction: Intrepid Multi-Level Loop Tip Shear  
Gauge: 1/10th  
Tufted Pile Weight: 36 oz.  
Finished Pile Height: High .250"/Med .187"/Low .062"

### NOTES:

For 15' Width refer to B CP-10 (ALT)

Style: HS345 Color: 310

Repeat: 90"W x 72"L

Repeat Type: Side Match

Product Type; Intrepid

Ounce Weight: 36 oz.

Unless Using A Specified Manufacturer, The Following Item(s) are Required to be Submitted for Approval Prior to Fabrication: Finish Sample.

Manufacturer to Confirm the Carpet Meets Hilton Design and Construction Standards as Noted in Section 2514.03.

Glue: Per Manufacturer's Recommendations.





# Homewood Suites

## Corridor Carpet Tile (B) CP-10ALT

Manufacturer: Tarkett  
Address: 285 Kraft Drive  
Dalton, GA 30721  
Phone: 706.277.3000  
Contact: Jackie Passaro  
Jackie.Passaro@tarkett.com  
Web: www.tarkethospitality.com

---

Project Type: Corridor Carpet Tile (B) CP-10ALT  
Style Name: HS55T  
Color: 310  
Pattern Repeat: 76.00" X 73.14"  
Tile Size: 18" x 36"  
Smoke Density: Less Than 450  
Fiber Content: 100% C.F. Lextron Enviro-Green  
Solution Dyed Nylon

Environmental Information: CRI Green Label Plus™ Certified  
Construction: Intrepid Multi-Level Loop Tip Shear  
Gauge: 1/10th  
Tufted Pile Weight: 34 oz.  
Finished Pile Height: High .250"/Med .187"/Low .062"  
Secondary Backing: Flex-Aire Modular® Cushion  
Install Method: Vertical Ashlar/Herringbone  
Recommended

### NOTES:

Unless Using A Specified Manufacturer, The Following Item(s) are Required to be Submitted for Approval Prior to Fabrication: Finish Sample.

Manufacturer to Confirm the Carpet Meets Hilton Design and Construction Standards as Noted in Section 2514.03.

Glue: Per Manufacturer's Recommendations.



18" X 36" Random Cut Tile



Install: Vertical Ashlar

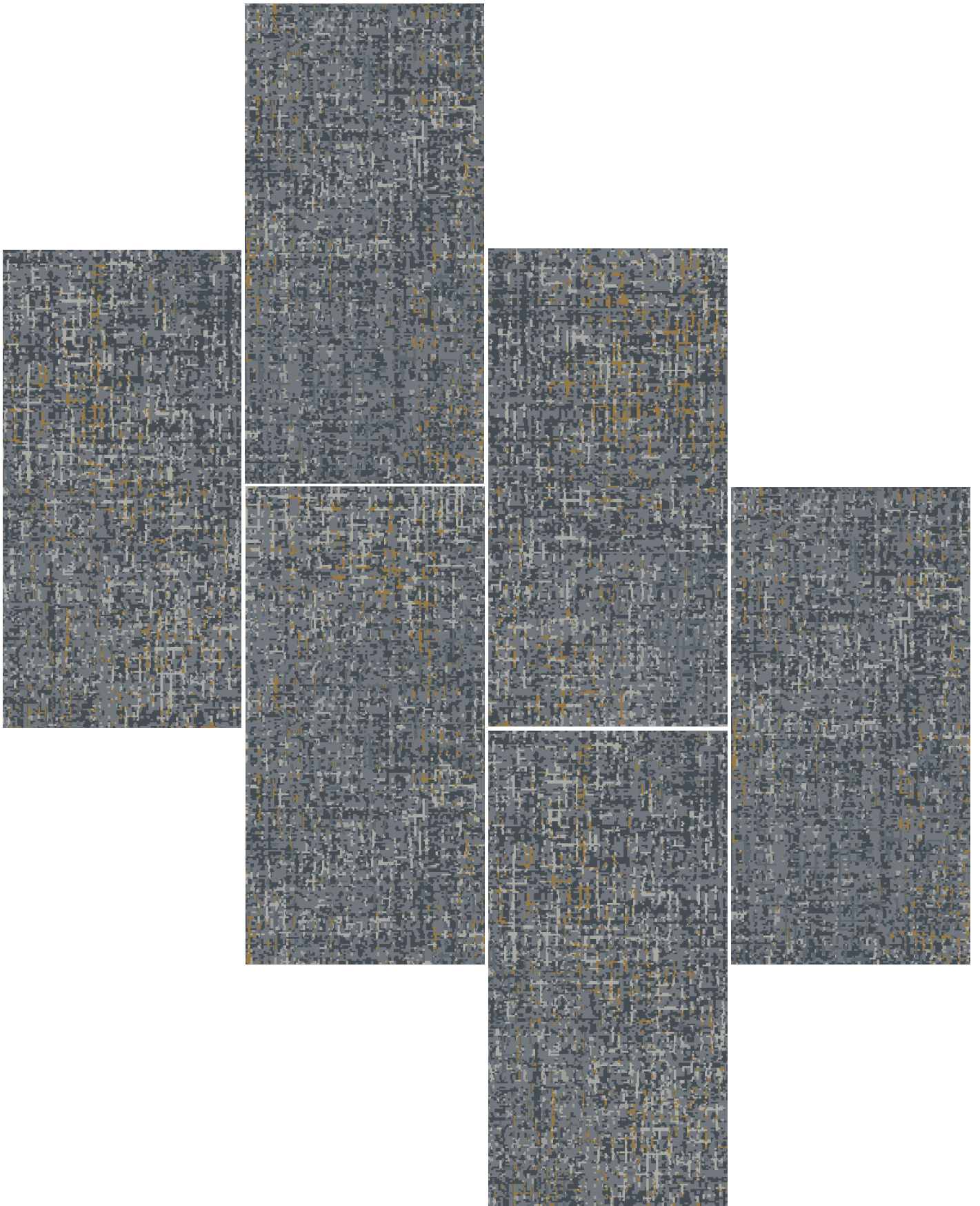

Install: Herringbone

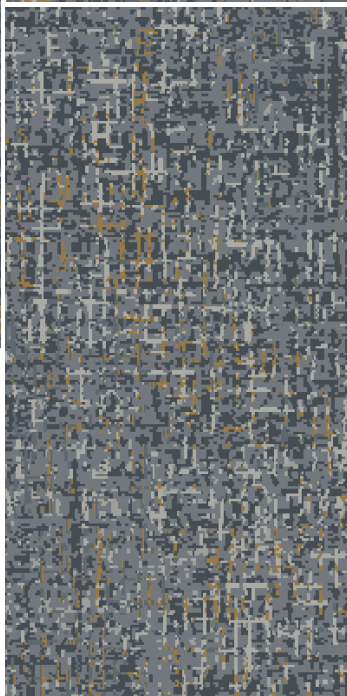
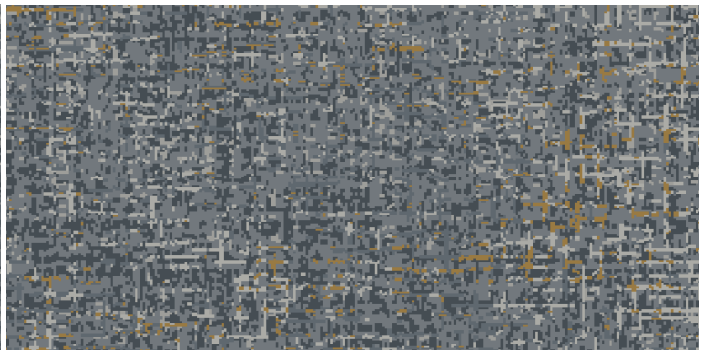
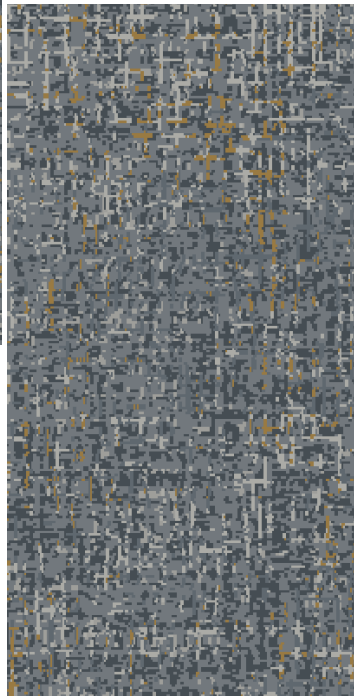
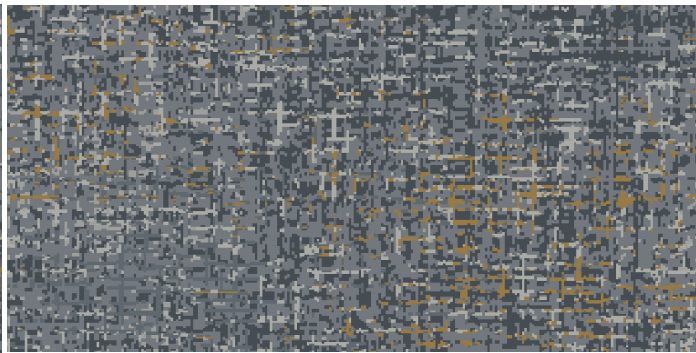
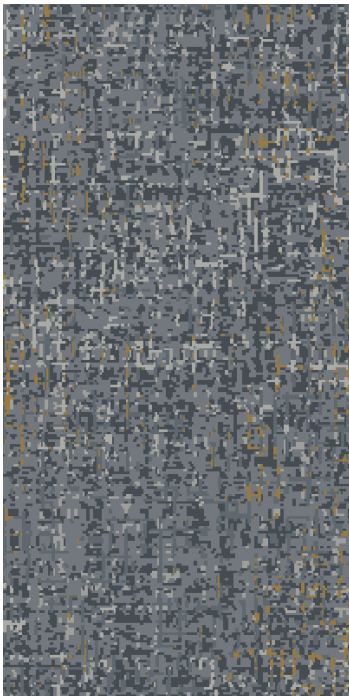
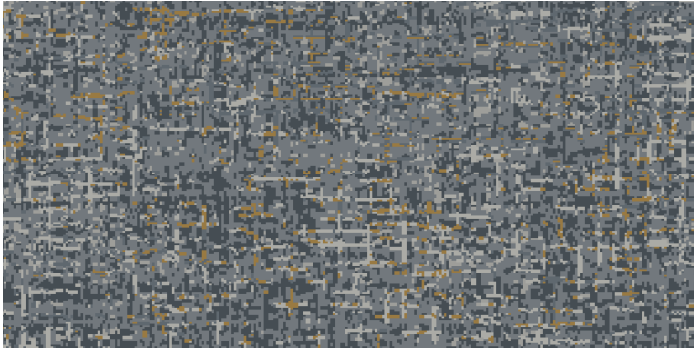



# Homewood Suites

Social Nook & Living Room (B) CP-11



- Product Type: Social Nook & Living Room
- Style Number: HS442
- Color Number: 410
- Specs: 36 oz. – 12' Width

# Homewood Suites

## Social Nook & Living Room (B) CP-11

Manufacturer: Tarkett  
Address: 285 Kraft Drive  
Dalton, GA 30721  
Phone: 706.277.3000  
Contact: Jackie Passaro  
Jackie.Passaro@tarkett.com  
Web: www.tarketthospitality.com

---

Project Type: Social Nook & Living Room (B) CP-11  
Style Name: HS442  
Color: 410  
Pattern Repeat: 72" x 182.40"  
Width: 12'  
Smoke Density: Less Than 450  
Fiber Content: 100% C.F. Lextron Enviro-Green Solution Dyed Nylon  
Environmental Information: CRI Green Label Plus™ Certified  
Construction: Intrepid Multi-Level Loop Tip Shear  
Gauge: 1/10th  
Tufted Pile Weight: 36 oz.  
Finished Pile Height: High .250"/Med .187"/Low .062"

Unless Using A Specified Manufacturer, The Following Item(s) are Required to be Submitted for Approval Prior to Fabrication: Finish Sample.

Manufacturer to Confirm the Carpet Meets Hilton Design and Construction Standards as Noted in Section 2514.03.

Glue: Per Manufacturer's Recommendations.



# Homewood Suites

## Social Nook & Living Room Carpet Tile (B) CP-11ALT

Manufacturer: Tarkett  
Address: 285 Kraft Drive  
Dalton, GA 30721  
Phone: 706.277.3000  
Contact: Jackie Passaro  
Jackie.Passaro@tarkett.com  
Web: www.tarkethospitality.com

---

Project Type: Social Nook & Living Room Carpet Tile (B) CP-11ALT  
Style Name: HS41T  
Color: 410  
Pattern Repeat: 72" x 174.22"  
Tile Size: 18" x 36"  
Smoke Density: Less Than 450  
Fiber Content: 100% C.F. Lextron Enviro-Green Solution Dyed Nylon  
Environmental Information: CRI Green Label Plus™ Certified  
Construction: Intrepid Multi-Level Loop Tip Shear  
Gauge: 1/10th  
Tufted Pile Weight: 30 oz.  
Finished Pile Height: .218" High / .156" Med. / .125" Low  
Secondary Backing: Flex-Aire Modular® Cushion  
Install Method: Vertical Ashlar Recommended

Unless Using A Specified Manufacturer, The Following Item(s) are Required to be Submitted for Approval Prior to Fabrication: Finish Sample.

Manufacturer to Confirm the Carpet Meets Hilton Design and Construction Standards as Noted in Section 2514.03.

Glue: Per Manufacturer's Recommendations.



18" x 36" Random Cut Tile





# Homewood Suites

Inset at Dining Room Central Hub (B) CP-12



- Product Type: Inset at Dining Room Central Hub
- Style Number: HS542
- Color Number: 510
- Specs: 36 oz. - 12' Width

# Homewood Suites

## Inset at Dining Room Central Hub (B) CP-12

Manufacturer: Tarkett  
Address: 285 Kraft Drive  
Dalton, GA 30721  
Phone: 706.277.3000  
Contact: Jackie Passaro  
Jackie.Passaro@tarkett.com  
Web: www.tarketthospitality.com

---

Project Type: Inset at Dining Room Central Hub (B) CP-12  
Style Name: HS542  
Color: 510  
Pattern Repeat: 48" x 96.80"  
Width: 12'  
Smoke Density: Less Than 450  
Fiber Content: 100% C.F. Lextron Enviro-Green Solution Dyed Nylon  
Environmental Information: CRI Green Label Plus™ Certified  
Construction: Intrepid Multi-Level Loop Tip Shear  
Gauge: 1/10th  
Tufted Pile Weight: 36 oz.  
Finished Pile Height: High .250"/Med .187"/Low .062"

Unless Using A Specified Manufacturer, The Following Item(s) are Required to be Submitted for Approval Prior to Fabrication: Finish Sample.

Manufacturer to Confirm the Carpet Meets Hilton Design and Construction Standards as Noted in Section 2514.03.

Glue: Per Manufacturer's Recommendations.

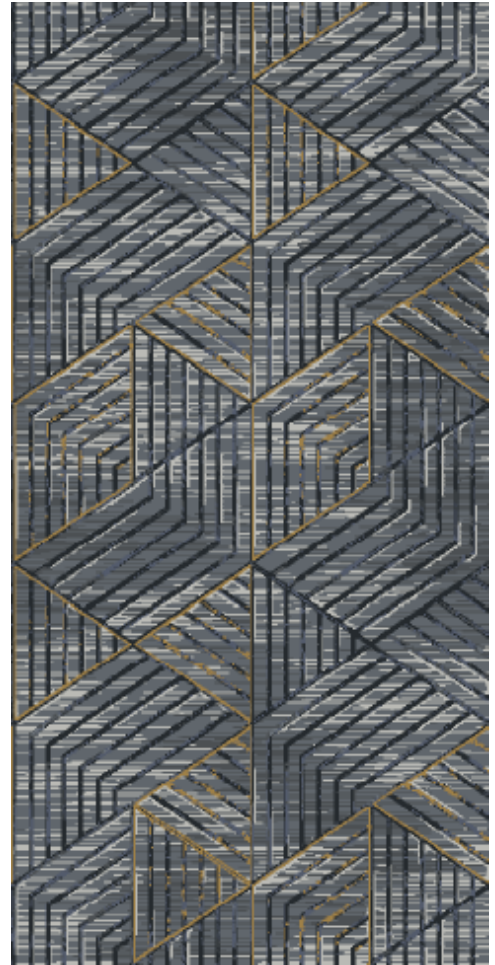

# Homewood Suites

## Inset at Dining Room Central Hub Carpet Tile (B) CP-12ALT

Manufacturer: Tarkett  
Address: 285 Kraft Drive  
Dalton, GA 30721  
Phone: 706.277.3000  
Contact: Jackie Passaro  
Jackie.Passaro@tarkett.com  
Web: www.tarkethospitality.com

---

Project Type: Inset at Dining Room Central Hub Carpet Tile (B) CP-12ALT  
Style Name: HS47T  
Color: 289  
Pattern Repeat: 76" x 97.14"  
Tile Size: 24" x 24"  
Smoke Density: Less Than 450  
Fiber Content: 100% C.F. Lextron Enviro-Green Solution Dyed Nylon  
Environmental Information: CRI Green Label Plus™ Certified  
Construction: Intrepid Multi-Level Loop Tip Shear  
Gauge: 1/10th  
Tufted Pile Weight: 26 oz.  
Finished Pile Height: .241"  
Secondary Backing: Flex-Aire Modular® Cushion  
Install Method: Vertical Ashlar/Quarter Turn Recommended

Unless Using A Specified Manufacturer, The Following Item(s) are Required to be Submitted for Approval Prior to Fabrication: Finish Sample.

Manufacturer to Confirm the Carpet Meets Hilton Design and Construction Standards as Noted in Section 2514.03.

Glue: Per Manufacturer's Recommendations.



24" X 24" Random Cut Tile

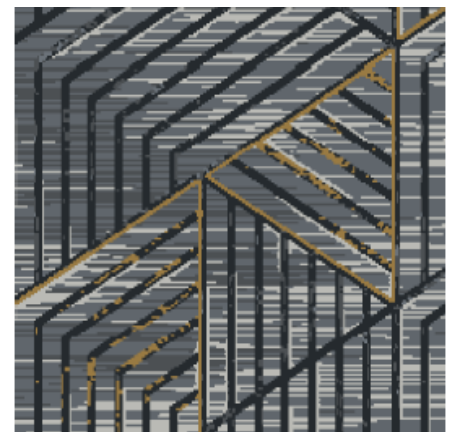



Install: Vertical Ashlar

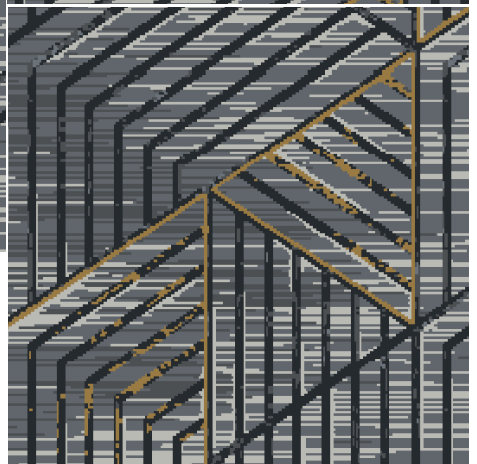
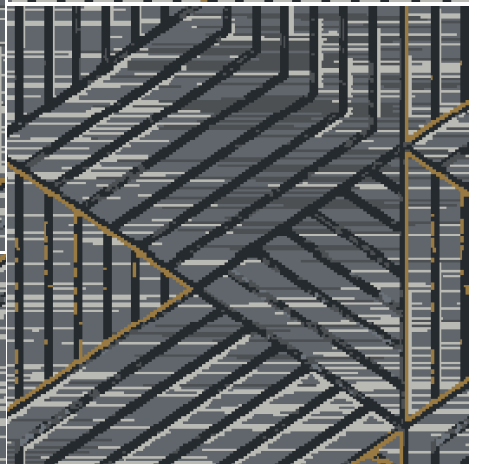
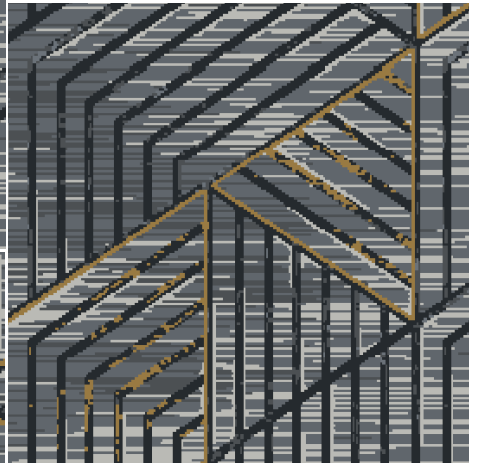
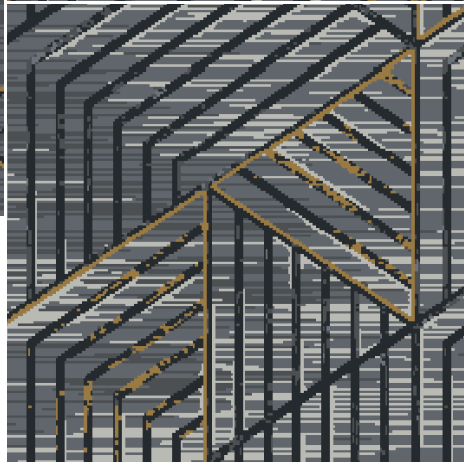
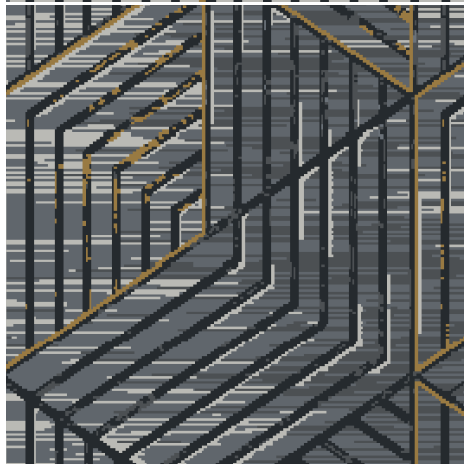
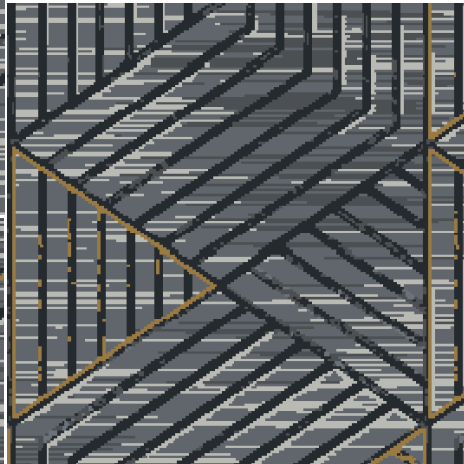
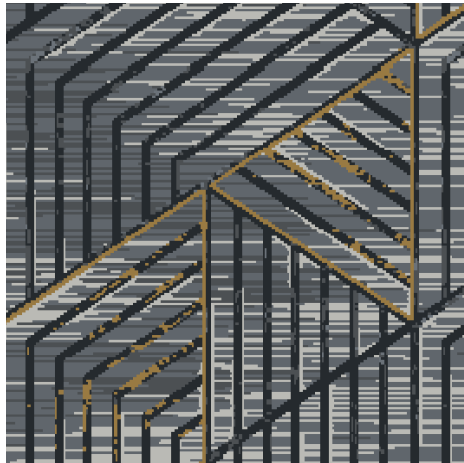
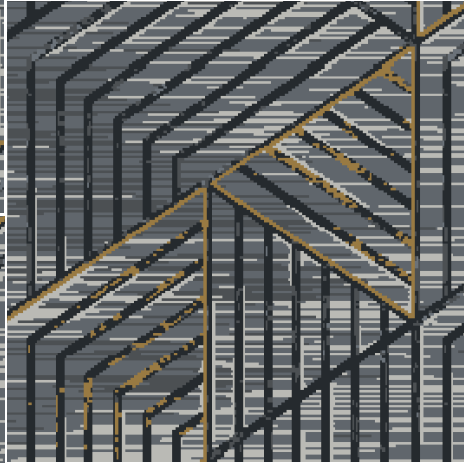
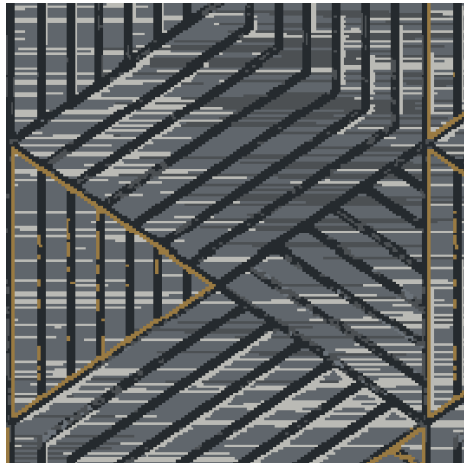

Install: Quarter Turn

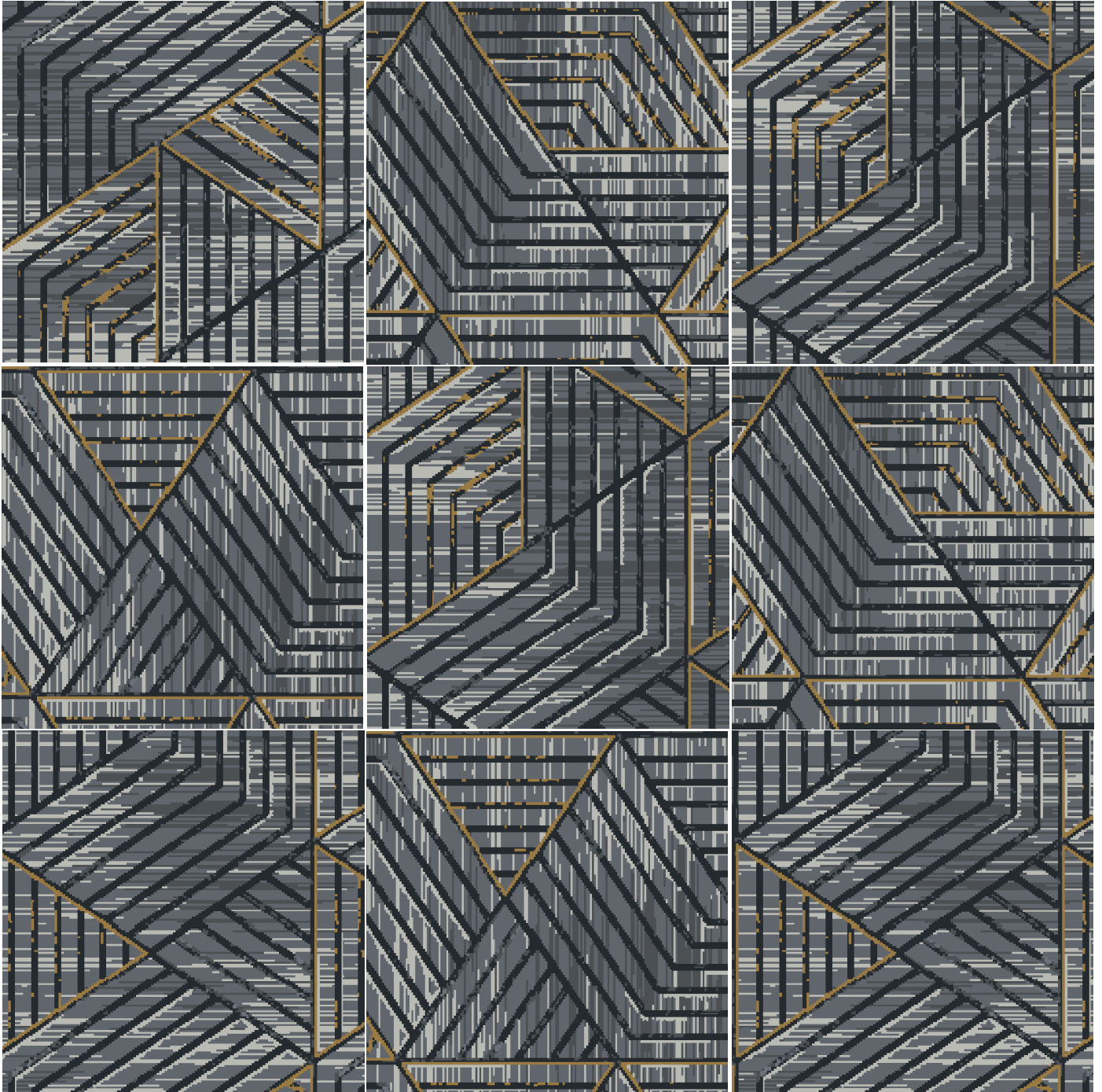

# Homewood Suites

## Carpet at Meeting Room (B) CP-13

Manufacturer: Tarkett  
Address: 285 Kraft Drive  
Dalton, GA 30721  
Phone: 706.277.3000  
Contact: Jackie Passaro  
Jackie.Passaro@tarkett.com  
Web: www.tarkethospitality.com

---

Project Type: Carpet at Meeting Room (B) CP-13  
Style Name: HS336  
Color: 610  
Pattern Repeat: 180.00"W x 171.43"L  
Width: 15'  
Smoke Density: Less Than 450  
Fiber Content: 100% C.F. Lextron Enviro-Green Solution Dyed Nylon  
Environmental Information: CRI Green Label Plus™ Certified  
Construction: Intrepid Multi-Level Loop Tip Shear  
Gauge: 1/10th  
Tufted Pile Weight: 36 oz.  
Finished Pile Height: 220 in approx.

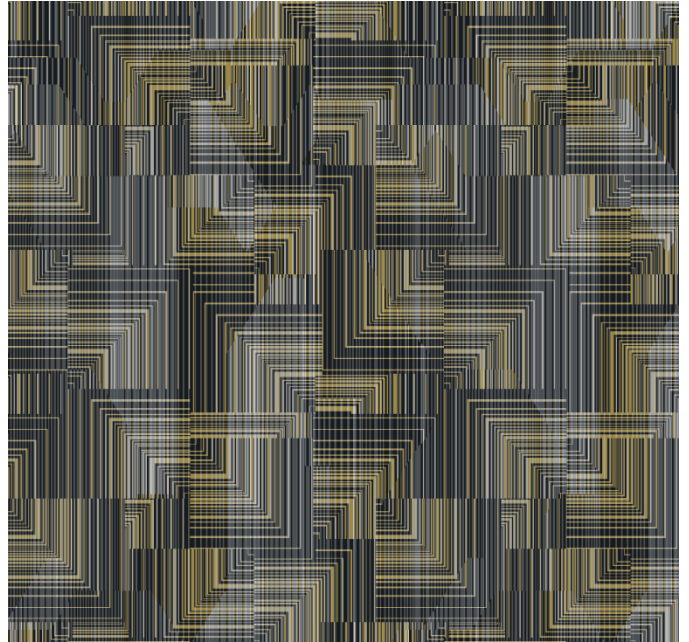

Unless Using A Specified Manufacturer, The Following Item(s) are Required to be Submitted for Approval Prior to Fabrication: Finish Sample.

Manufacturer to Confirm the Carpet Meets Hilton Design and Construction Standards as Noted in Section 2514.03.

Glue: Per Manufacturer's Recommendations.



# Homewood Suites

## Carpet Tile at Meeting Room (B) CP-13ALT

Manufacturer: Tarkett  
Address: 285 Kraft Drive  
Dalton, GA 30721  
Phone: 706.277.3000  
Contact: Jackie Passaro  
Jackie.Passaro@tarkett.com  
Web: www.tarkethospitality.com

---

Project Type: Carpet Tile at Meeting Room (B) CP-13ALT  
Style Name: HS65T  
Color: 894  
Tile Size: 24"W x 24"L  
Smoke Density: Less Than 450  
Fiber Content: 100% C.F. Lextron Enviro-Green Solution Dyed Nylon  
Environmental Information: CRI Green Label Plus™ Certified  
Construction: Intrepid Multi-Level Loop Tip Shear  
Gauge: 1/10th  
Tufted Pile Weight: 32 oz.  
Finished Pile Height: High .250"/Med .187"/Low .062"  
Install Method: Vertical Ashlar or Quarter Turn

Unless Using A Specified Manufacturer, The Following Item(s) are Required to be Submitted for Approval Prior to Fabrication: Finish Sample.

Manufacturer to Confirm the Carpet Meets Hilton Design and Construction Standards as Noted in Section 2514.03.

Glue: Per Manufacturer's Recommendations.

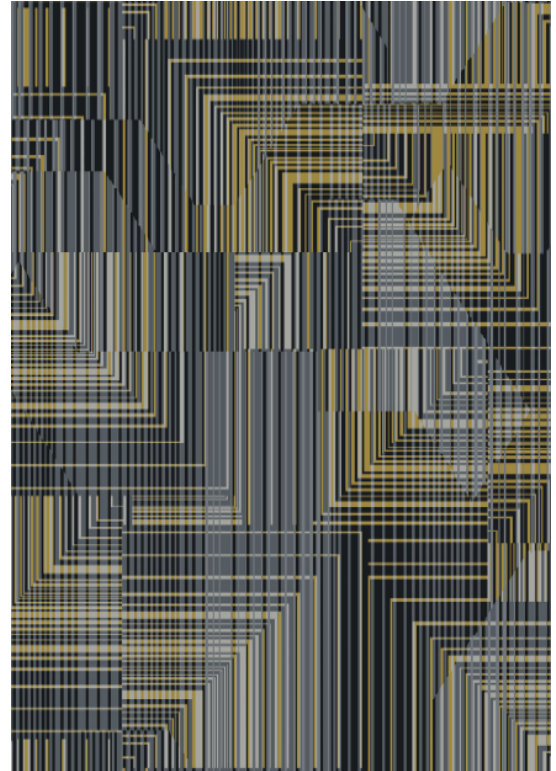

24" X 24" Random Cut Tile



Install: Vertical Ashlar



Install: Quarter Turn

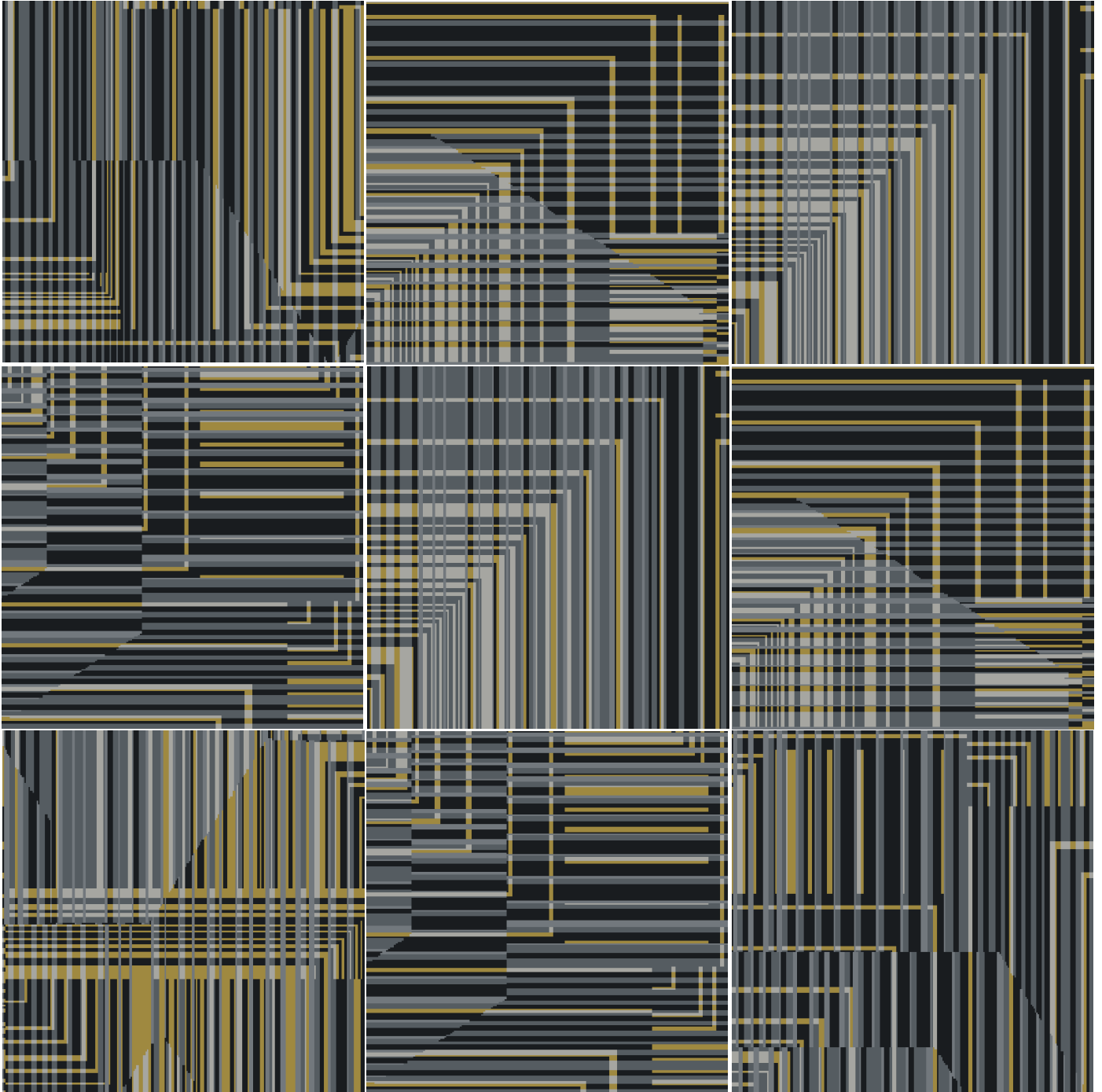



# Homewood Suites

Luxury Vinyl Tile (B) RES-01



- Product Type: Luxury Vinyl Tile
- Style Number: ACCOR-0024-7X48-VT
- Specs: 7" x 48" - 0.197" (5mm)

# Homewood Suites

Luxury Vinyl Tile (B) RES-01

Manufacturer: Tarkett  
Address: 285 Kraft Drive  
Dalton, GA 30721  
Phone: 706.277.3000  
Contact: Jackie Passaro  
Jackie.Passaro@tarkett.com  
Web: www.tarkethospitality.com

---

Product Type: Enhanced Resilient Tile (A) RES-01  
Style Name: Accore Waterproof Rigid Core SPC Plank  
Style/Color: ACCOR-0024-7X48-VT  
Plank Size: 7" x 48" Plank  
Nominal Thickness: 5 mm  
Core Thickness: 4 mm  
Accoustical Backing: 1mm IXPE  
Impact Sound Rating: 68  
Wearlayer Thickness: 20 mil  
Edge Treatment: Micro-bevel  
Installation: Click, Drop Lock System  
Carton Size: 23.64SF (10 planks per carton)

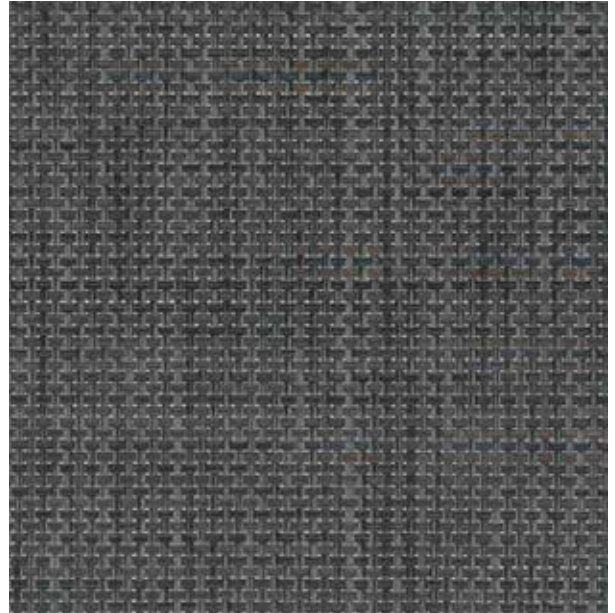

\*\*Accore will be carried as a "stocking" item - US Warehouse

For installation instructions, warranty, maintenance and technical services, visit [www.tarkett.com](http://www.tarkett.com) or contact Tarkett at (888) 639-8297.



CERTIFIED BY  
SCS Global Services



CERTIFIED BY  
SCS Global Services



# Homewood Suites

## Resilient Wall Base

- Product Type: Monument 4" Wall Base @ Guest Suites & Corridor
- Style Number: MW-23-S4
- Color Number: 23 Vapor Grey
- Specs: 4"H x 0.25"D x 8'L

- Product Type: Monument 4" Wall Base @ Fitness
- Style Number: MW-48-S4
- Color Number: 48 Grey
- Specs: 4"H x 0.25"D x 8'L

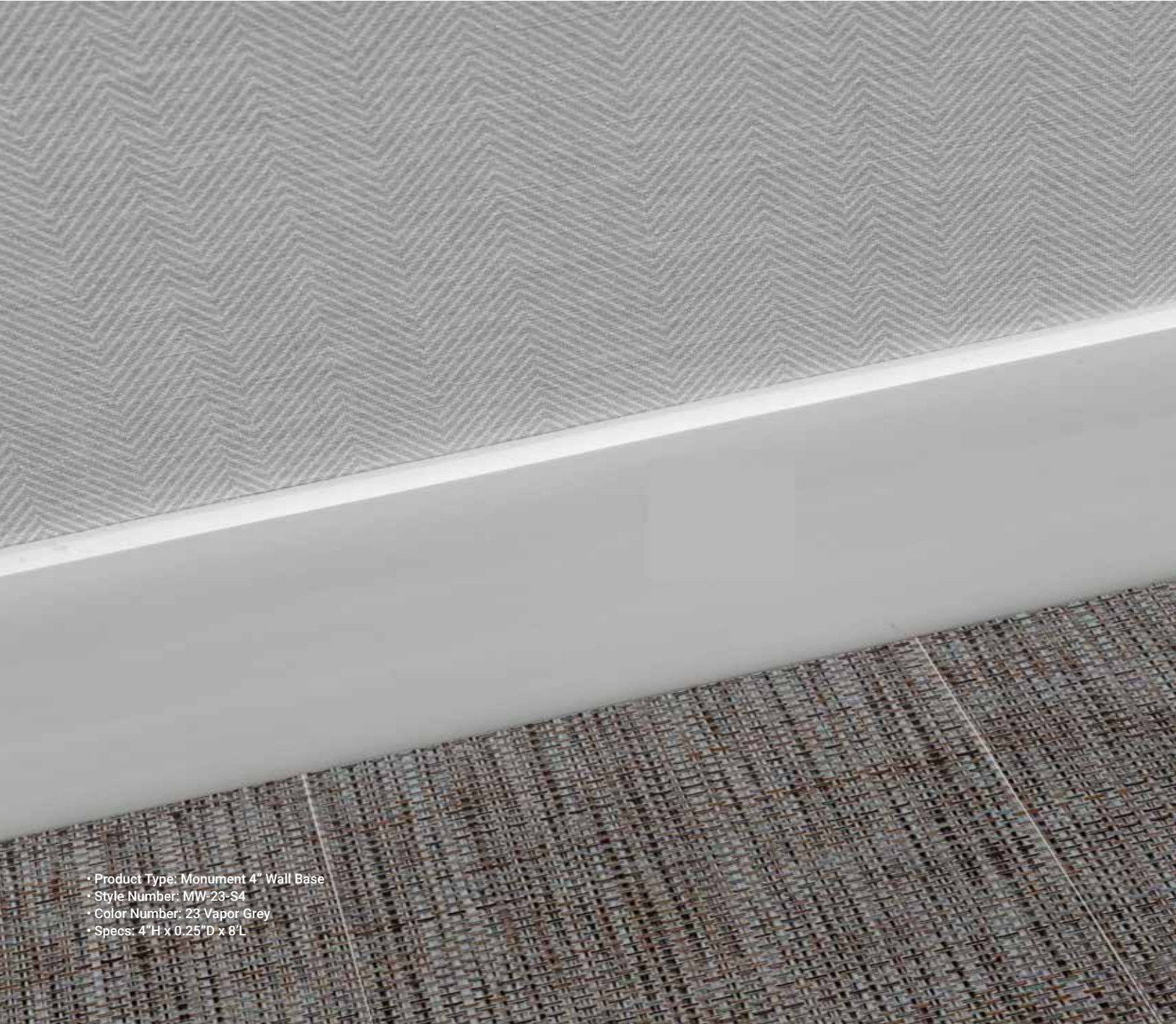

- Product Type: Monument 4" Wall Base
- Style Number: MW-23-S4
- Color Number: 23 Vapor Grey
- Specs: 4"H x 0.25"D x 8'L



# Dusk Suite Layout

Homewood Suites

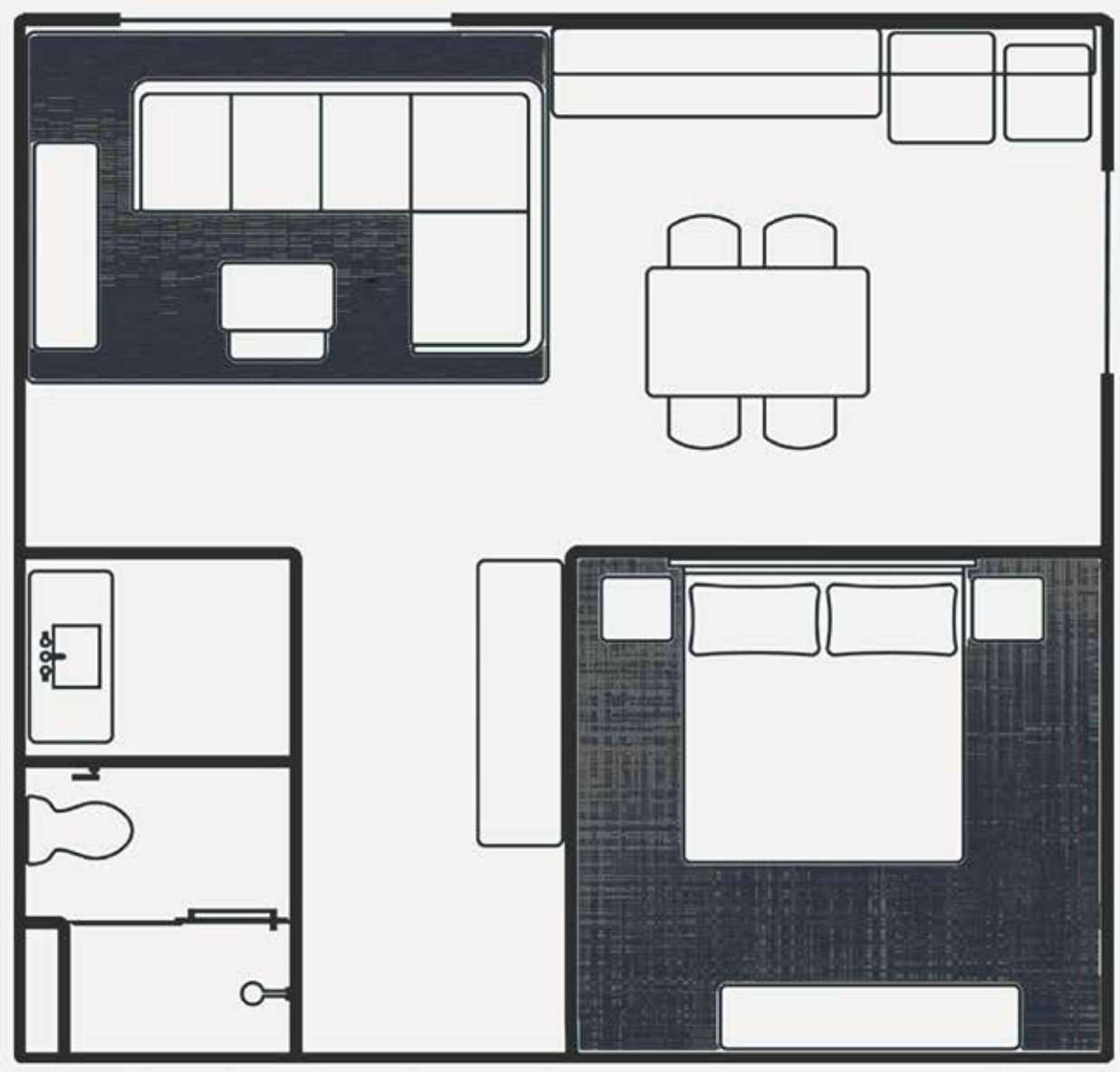

No printed material contained here-in may be reproduced without the written permission of Tarkett, Inc. Due to variations in monitors and light sources, we cannot guarantee that the colors in this image will be an exact match to your colors. Tarkett Hospitality 285 Kraft Dr. Dalton GA 30721