



Dusk Scheme

HOMewood
SUITES by Hilton

© **Tarkett** Hospitality

Homewood Suites

Guest Room (B) CP-01

Manufacturer: Tarkett
Address: 285 Kraft Drive
Dalton, GA 30721
Phone: 706.277.3000
Contact: Jackie Passaro
Jackie.Passaro@tarkett.com
Web: www.tarketthospitality.com

Project Type: Guest Room (B) CP-01
Style Name: HS132
Color: 110
Machine Type: Dynamics
Pattern Repeat: 144" x 168"
Width: 12'
Smoke Density: Less Than 450
Fiber Content: 100% C.F. Lextron Enviro-Green Solution Dyed Nylon
Recycled Content: 10% pre-consumer recycled content
Environmental Information: CRI Green Label Plus™ Certified
Construction: Dynamics
Gauge: 1/10th
Tufted Pile Weight: 32 oz.
Finished Pile Height: High .250"/Med .187"/Low .062"



NOTE: Unless Using A Specified Manufacturer, The Following Item(s) are Required to be Submitted for Approval Prior to Fabrication: Finish Sample.

Manufacturer to Confirm the Carpet Meets Hilton Design and Construction Standards as Noted in Section 2514.03.

Glue: Per Manufacturer's Recommendations.

Manufacturer's Recommended Transition Strip: Slim Line Transition

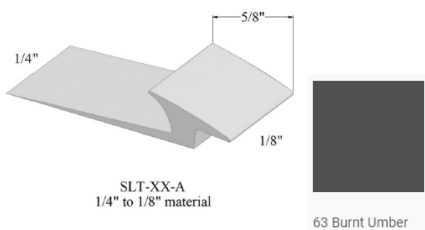

- Product Type: Slim Line Transition
- Style Number: SLT-63-A
- Color Number: 63 Burnt Umber
- Specs: 1/4" (6.35mm) to 1/8" (3.18mm) materials

Homewood Suites

Guest Room Carpet Tile (B) CP-01ALT

Manufacturer: Tarkett
Address: 285 Kraft Drive
Dalton, GA 30721
Phone: 706.277.3000
Contact: Jackie Passaro
Jackie.Passaro@tarkett.com
Web: www.tarkethospitality.com

Project Type: Guest Room Carpet Tile (B) CP-01ALT
Style Name: HS13T
Color: 110
Machine Type: Dynamics Tile
Pattern Repeat: 74" x 99.58"
Tile Size: 18" x 36"
Smoke Density: Less Than 450
Fiber Content: 100% C.F. Lextron Enviro-Green Solution Dyed Nylon
Recycled Content: 10% pre-consumer recycled content
Environmental Information: CRI Green Label Plus™ Certified
Gauge: 1/10th
Tufted Pile Weight: 28 oz.
Finished Pile Height: .218" High / .156" Med. / .125" Low
Secondary Backing: Flex-Aire Modular® Cushion
Install Method: Vertical Ashlar Recommended

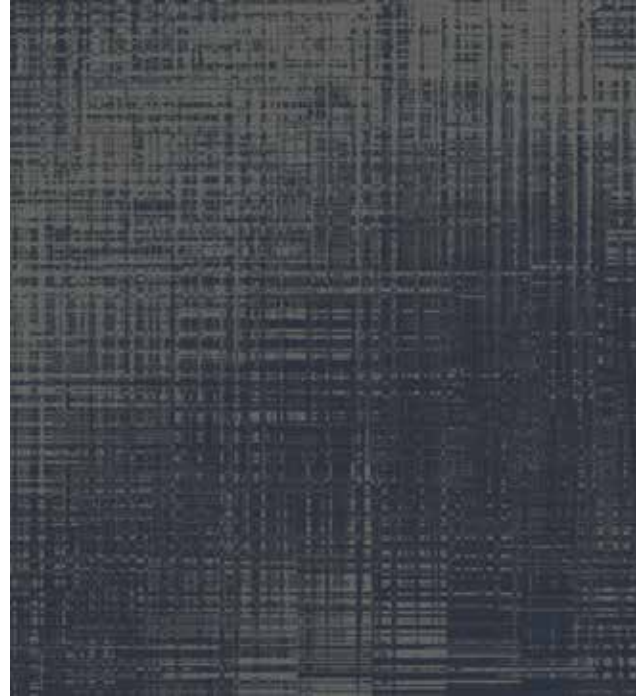

18" X 36" Random Cut Tile



NOTE: Unless Using A Specified Manufacturer, The Following Item(s) are Required to be Submitted for Approval Prior to Fabrication: Finish Sample.

Manufacturer to Confirm the Carpet Meets Hilton Design and Construction Standards as Noted in Section 2514.03.

Glue: Per Manufacturer's Recommendations.

Suggested install: Vertical Ashlar

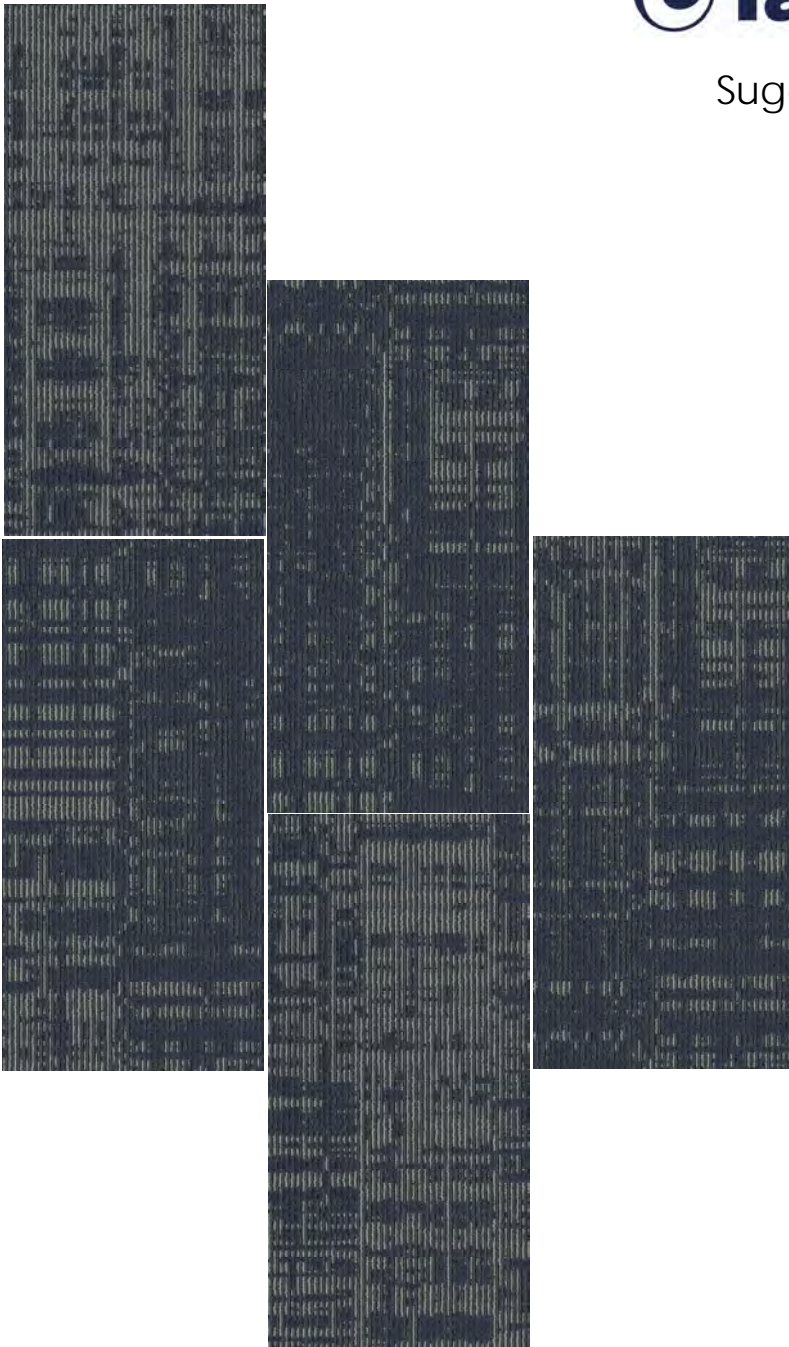

Homewood Suites

Inset Living Room (B) CP-02

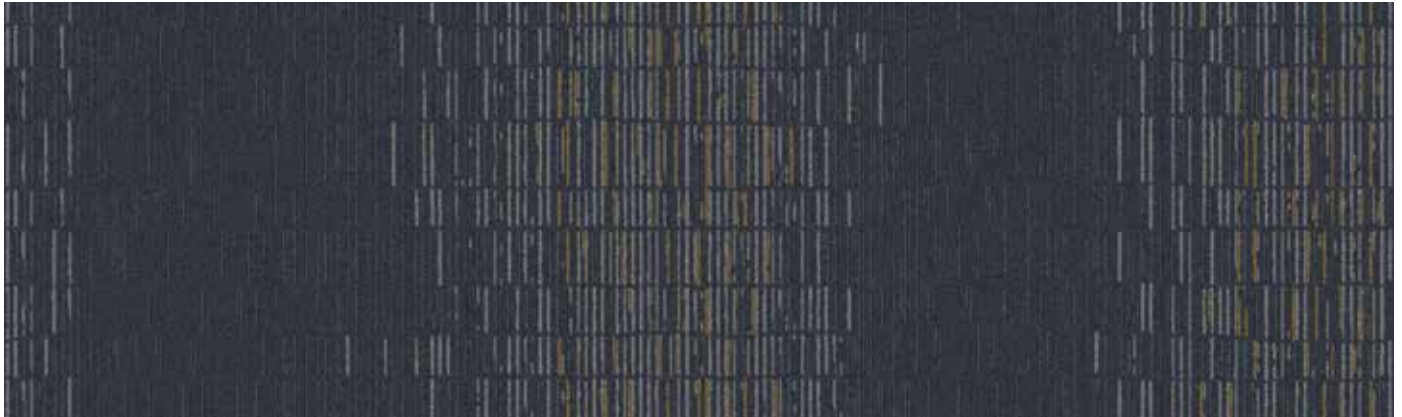

Manufacturer: Tarkett
Address: 285 Kraft Drive
Dalton, GA 30721
Phone: 706.277.3000
Contact: Jackie Passaro
Jackie.Passaro@tarkett.com
Web: www.tarketthospitality.com

Project Type: Inset Living Room (B) CP-02
Style Name: HS232
Color: 210
Pattern Repeat: 144" x 43"
Width: 12'
Smoke Density: Less Than 450
Fiber Content: 100% C.F. Lextron Enviro-Green Solution Dyed Nylon
Environmental Information: CRI Green Label Plus™ Certified
Construction: Dynamics
Gauge: 1/10th
Tufted Pile Weight: 32 oz.
Finished Pile Height: High .250"/Med .187"/Low .062"

Unless Using A Specified Manufacturer, The Following Item(s) are Required to be Submitted for Approval Prior to Fabrication: Finish Sample.

Manufacturer to Confirm the Carpet Meets Hilton Design and Construction Standards as Noted in Section 2514.03.

Glue: Per Manufacturer's Recommendations.

Homewood Suites

Inset Living Room Carpet Tile (B) CP-02ALT

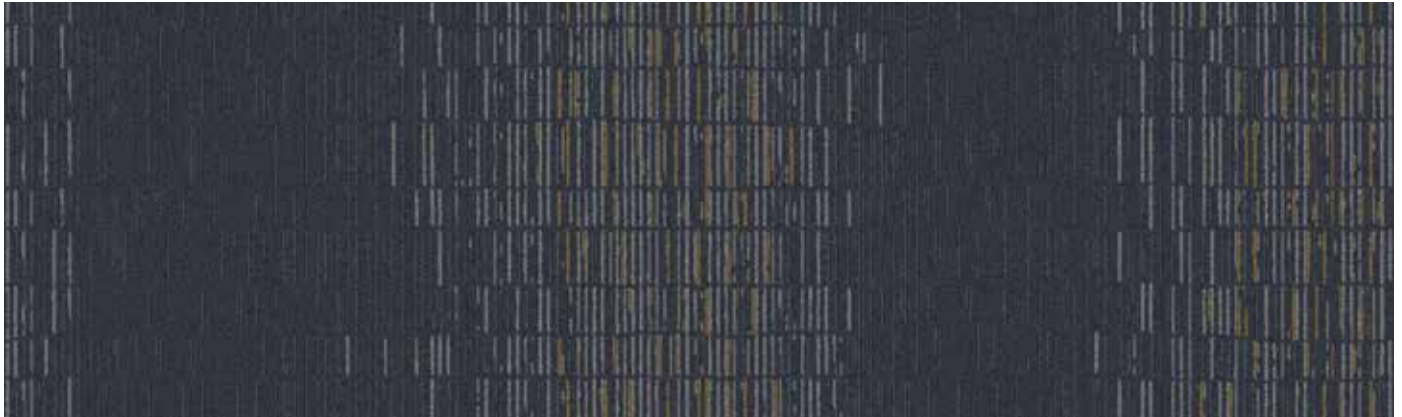

Manufacturer: Tarkett
Address: 285 Kraft Drive
Dalton, GA 30721
Phone: 706.277.3000
Contact: Jackie Passaro
Jackie.Passaro@tarkett.com
Web: www.tarkethospitality.com

18" X 36" Random Cut Tile

Project Type: Inset Living Room Carpet Tile (B) CP-02ALT
Style Name: HS53T
Color: 643
Pattern Repeat: 76" X 53.72"
Tile Size: 18" x 36"
Smoke Density: Less Than 450
Fiber Content: 100% C.F. Lextron Enviro-Green Solution Dyed Nylon
Environmental Information: CRI Green Label Plus™ Certified
Construction: Dynamics
Gauge: 1/10th
Tufted Pile Weight: 22 oz.
Finished Pile Height: High .250"/Med .187"/Low .062"
Secondary Backing: Flex-Aire Modular® Cushion
Install Method: Vertical Ashlar Recommended



Unless Using A Specified Manufacturer, The Following Item(s) are Required to be Submitted for Approval Prior to Fabrication: Finish Sample.

Manufacturer to Confirm the Carpet Meets Hilton Design and Construction Standards as Noted in Section 2514.03.

Glue: Per Manufacturer's Recommendations.

Install: Vertical Ashlar

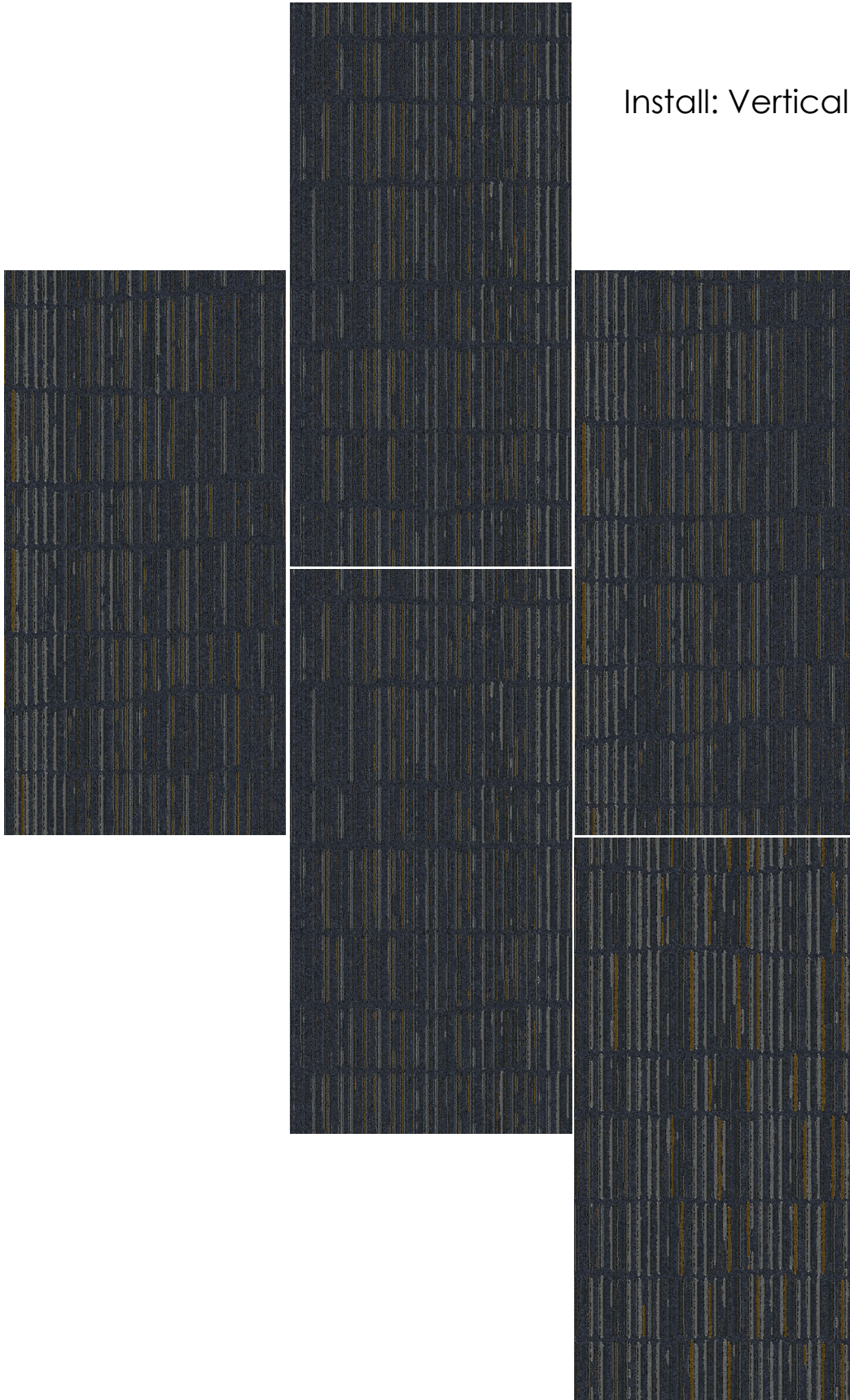

Homewood Suites

Corridor (B) CP-10



- Product Type: Corridor
- Style Number: HS342
- Color Number: 310
- Specs: 36 oz. - 12' Width

Homewood Suites

Corridor (B) CP-10

Manufacturer: Tarkett
Address: 285 Kraft Drive
Dalton, GA 30721
Phone: 706.277.3000
Contact: Jackie Passaro
Jackie.Passaro@tarkett.com
Web: www.tarketthospitality.com

Project Type: Corridor Carpet (B) CP-10
Style Name: HS342
Color: 310
Pattern Repeat: 72" x 72"
Width: 12'
Smoke Density: Less Than 450
Fiber Content: 100% C.F. Lextron Enviro-Green
Solution Dyed Nylon
Environmental Information: CRI Green Label Plus™ Certified
Construction: Intrepid Multi-Level Loop Tip Shear
Gauge: 1/10th
Tufted Pile Weight: 36 oz.
Finished Pile Height: High .250"/Med .187"/Low .062"



NOTES:

For 15' Width refer to B CP-10 (ALT)

Style: HS345 Color: 310

Repeat: 90"W x 72"L

Repeat Type: Side Match

Product Type; Intrepid

Ounce Weight: 36 oz.

Unless Using A Specified Manufacturer, The Following Item(s) are Required to be Submitted for Approval Prior to Fabrication: Finish Sample.

Manufacturer to Confirm the Carpet Meets Hilton Design and Construction Standards as Noted in Section 2514.03.

Glue: Per Manufacturer's Recommendations.

Homewood Suites

Corridor Carpet Tile (B) CP-10ALT

Manufacturer: Tarkett
Address: 285 Kraft Drive
Dalton, GA 30721
Phone: 706.277.3000
Contact: Jackie Passaro
Jackie.Passaro@tarkett.com
Web: www.tarkethospitality.com

Project Type: Corridor Carpet Tile (B) CP-10ALT
Style Name: HS55T
Color: 310
Pattern Repeat: 76.00" X 73.14"
Tile Size: 18" x 36"
Smoke Density: Less Than 450
Fiber Content: 100% C.F. Lextron Enviro-Green
Solution Dyed Nylon

Environmental Information: CRI Green Label Plus™ Certified
Construction: Intrepid Multi-Level Loop Tip Shear
Gauge: 1/10th
Tufted Pile Weight: 34 oz.
Finished Pile Height: High .250"/Med .187"/Low .062"
Secondary Backing: Flex-Aire Modular® Cushion
Install Method: Vertical Ashlar/Herringbone
Recommended

NOTES:

Unless Using A Specified Manufacturer, The Following Item(s) are Required to be Submitted for Approval Prior to Fabrication: Finish Sample.

Manufacturer to Confirm the Carpet Meets Hilton Design and Construction Standards as Noted in Section 2514.03.

Glue: Per Manufacturer's Recommendations.



18" X 36" Random Cut Tile



Install: Vertical Ashlar

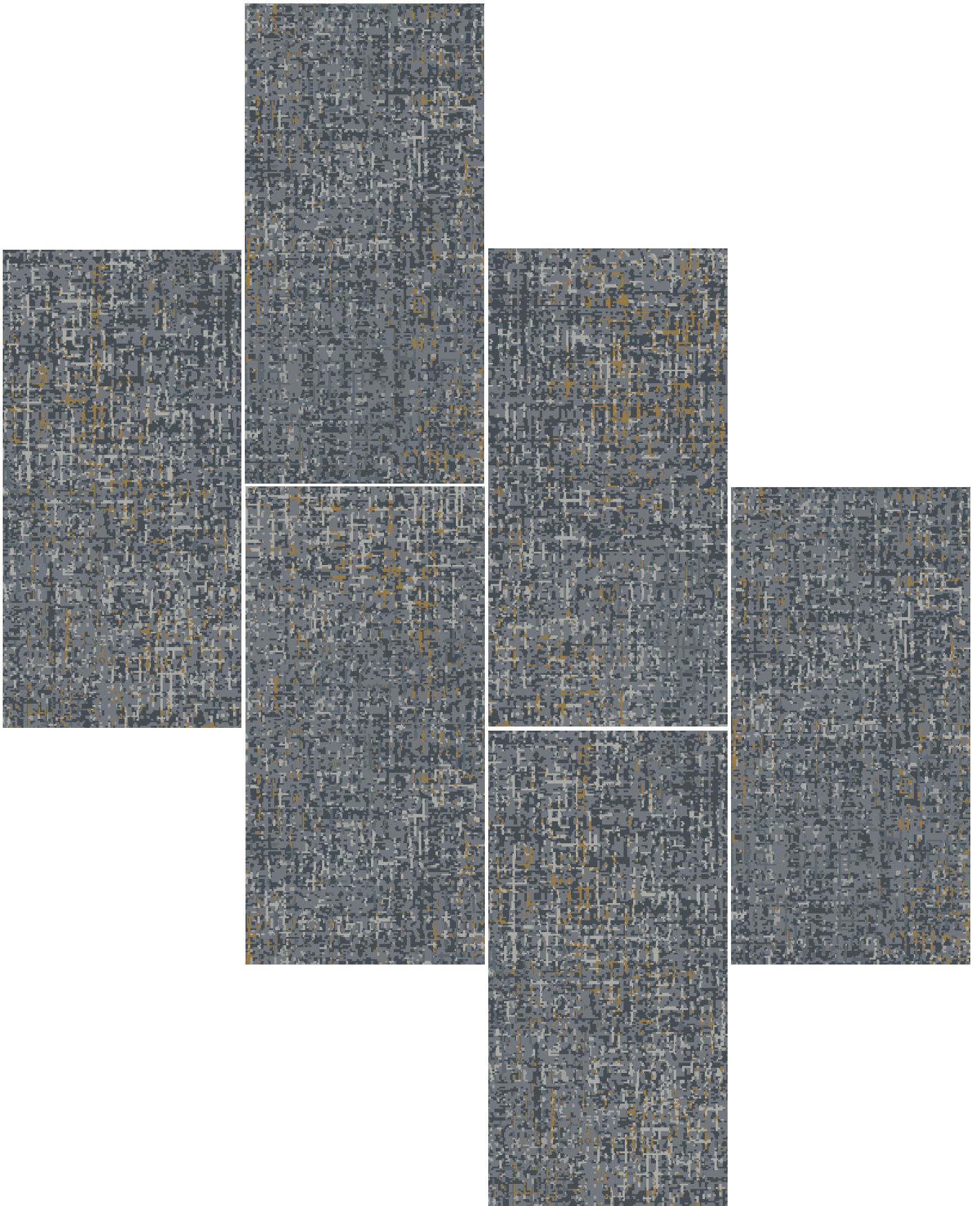

Install: Herringbone

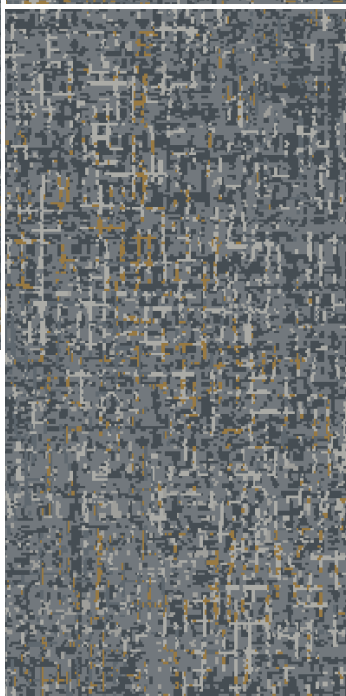
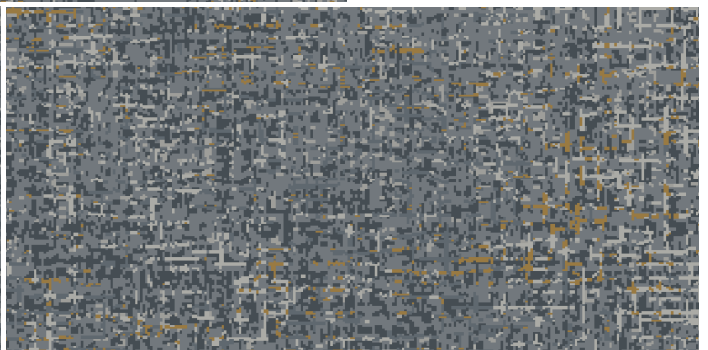
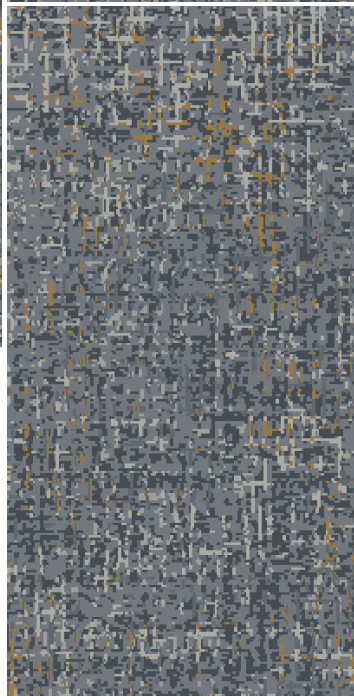
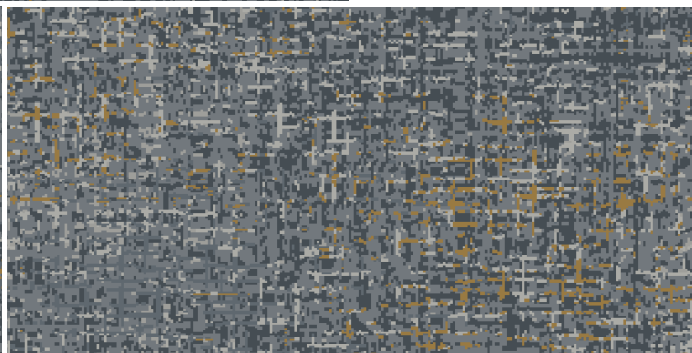
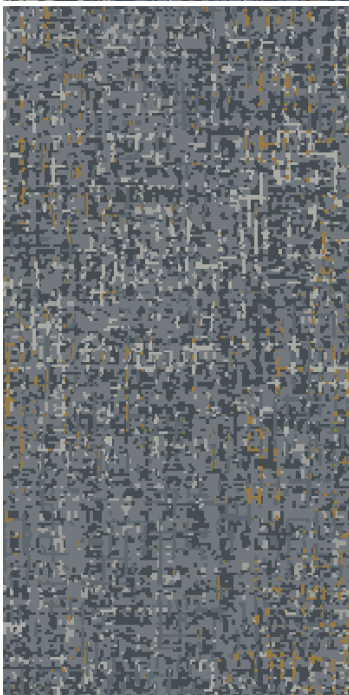
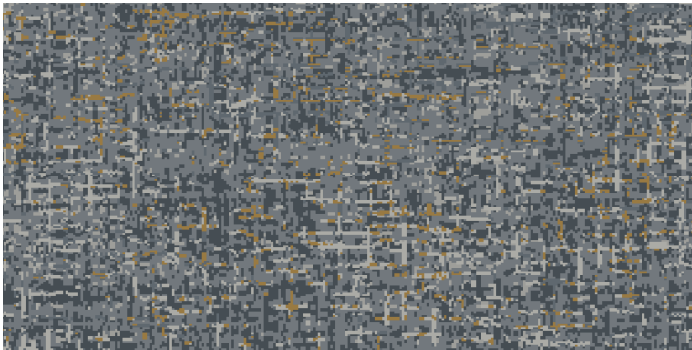

Homewood Suites

Social Nook & Living Room (B) CP-11



- Product Type: Social Nook & Living Room
- Style Number: HS442
- Color Number: 410
- Specs: 36 oz. – 12' Width

Homewood Suites

Social Nook & Living Room (B) CP-11

Manufacturer: Tarkett
Address: 285 Kraft Drive
Dalton, GA 30721
Phone: 706.277.3000
Contact: Jackie Passaro
Jackie.Passaro@tarkett.com
Web: www.tarketthospitality.com

Project Type: Social Nook & Living Room (B) CP-11
Style Name: HS442
Color: 410
Pattern Repeat: 72" x 182.40"
Width: 12'
Smoke Density: Less Than 450
Fiber Content: 100% C.F. Lextron Enviro-Green Solution Dyed Nylon
Environmental Information: CRI Green Label Plus™ Certified
Construction: Intrepid Multi-Level Loop Tip Shear
Gauge: 1/10th
Tufted Pile Weight: 36 oz.
Finished Pile Height: High .250"/Med .187"/Low .062"

Unless Using A Specified Manufacturer, The Following Item(s) are Required to be Submitted for Approval Prior to Fabrication: Finish Sample.

Manufacturer to Confirm the Carpet Meets Hilton Design and Construction Standards as Noted in Section 2514.03.

Glue: Per Manufacturer's Recommendations.



Homewood Suites

Social Nook & Living Room Carpet Tile (B) CP-11ALT

Manufacturer: Tarkett
Address: 285 Kraft Drive
Dalton, GA 30721
Phone: 706.277.3000
Contact: Jackie Passaro
Jackie.Passaro@tarkett.com
Web: www.tarkethospitality.com

Project Type: Social Nook & Living Room Carpet Tile (B) CP-11ALT
Style Name: HS41T
Color: 410
Pattern Repeat: 72" x 174.22"
Tile Size: 18" x 36"
Smoke Density: Less Than 450
Fiber Content: 100% C.F. Lextron Enviro-Green Solution Dyed Nylon
Environmental Information: CRI Green Label Plus™ Certified
Construction: Intrepid Multi-Level Loop Tip Shear
Gauge: 1/10th
Tufted Pile Weight: 30 oz.
Finished Pile Height: .218" High / .156" Med. / .125" Low
Secondary Backing: Flex-Aire Modular® Cushion
Install Method: Vertical Ashlar Recommended



18" x 36" Random Cut Tile



Unless Using A Specified Manufacturer, The Following Item(s) are Required to be Submitted for Approval Prior to Fabrication: Finish Sample.

Manufacturer to Confirm the Carpet Meets Hilton Design and Construction Standards as Noted in Section 2514.03.

Glue: Per Manufacturer's Recommendations.

Homewood Suites

Inset at Dining Room Central Hub (B) CP-12



- Product Type: Inset at Dining Room Central Hub
- Style Number: HS542
- Color Number: 510
- Specs: 36 oz. - 12' Width

Homewood Suites

Inset at Dining Room Central Hub (B) CP-12

Manufacturer: Tarkett
Address: 285 Kraft Drive
Dalton, GA 30721
Phone: 706.277.3000
Contact: Jackie Passaro
Jackie.Passaro@tarkett.com
Web: www.tarketthospitality.com

Project Type: Inset at Dining Room Central Hub (B) CP-12
Style Name: HS542
Color: 510
Pattern Repeat: 48" x 96.80"
Width: 12'
Smoke Density: Less Than 450
Fiber Content: 100% C.F. Lextron Enviro-Green Solution Dyed Nylon
Environmental Information: CRI Green Label Plus™ Certified
Construction: Intrepid Multi-Level Loop Tip Shear
Gauge: 1/10th
Tufted Pile Weight: 36 oz.
Finished Pile Height: High .250"/Med .187"/Low .062"

Unless Using A Specified Manufacturer, The Following Item(s) are Required to be Submitted for Approval Prior to Fabrication: Finish Sample.

Manufacturer to Confirm the Carpet Meets Hilton Design and Construction Standards as Noted in Section 2514.03.

Glue: Per Manufacturer's Recommendations.

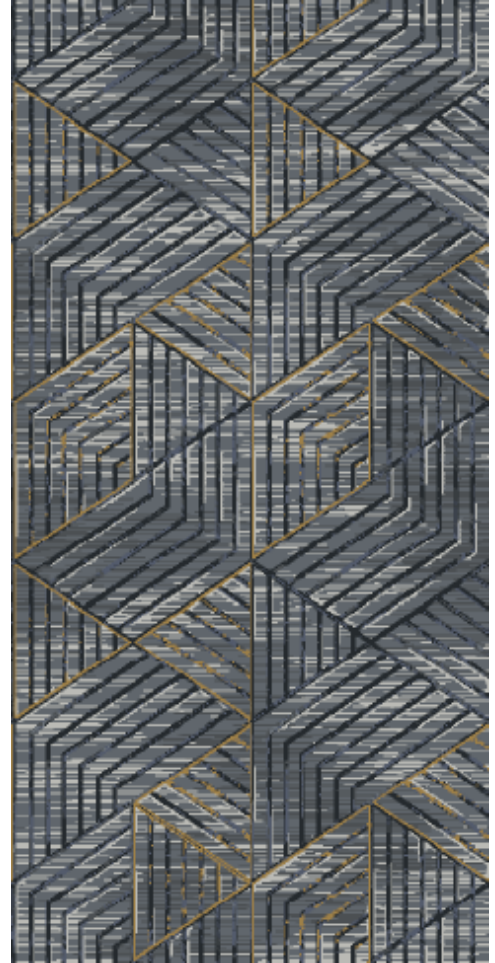

Homewood Suites

Inset at Dining Room Central Hub Carpet Tile (B) CP-12ALT

Manufacturer: Tarkett
Address: 285 Kraft Drive
Dalton, GA 30721
Phone: 706.277.3000
Contact: Jackie Passaro
Jackie.Passaro@tarkett.com
Web: www.tarkethospitality.com

Project Type: Inset at Dining Room Central Hub Carpet Tile (B) CP-12ALT
Style Name: HS47T
Color: 289
Pattern Repeat: 76" x 97.14"
Tile Size: 24" x 24"
Smoke Density: Less Than 450
Fiber Content: 100% C.F. Lextron Enviro-Green Solution Dyed Nylon
Environmental Information: CRI Green Label Plus™ Certified
Construction: Intrepid Multi-Level Loop Tip Shear
Gauge: 1/10th
Tufted Pile Weight: 26 oz.
Finished Pile Height: .241"
Secondary Backing: Flex-Aire Modular® Cushion
Install Method: Vertical Ashlar/Quarter Turn Recommended

Unless Using A Specified Manufacturer, The Following Item(s) are Required to be Submitted for Approval Prior to Fabrication: Finish Sample.

Manufacturer to Confirm the Carpet Meets Hilton Design and Construction Standards as Noted in Section 2514.03.

Glue: Per Manufacturer's Recommendations.



24" X 24" Random Cut Tile

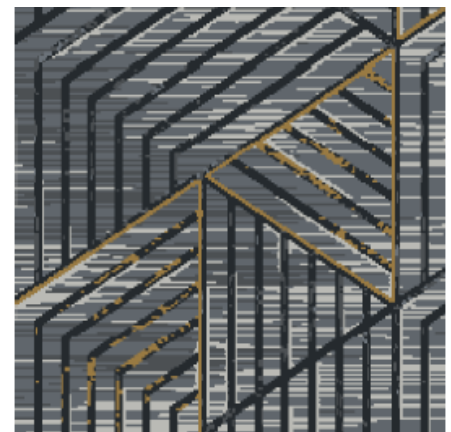

Install: Vertical Ashlar

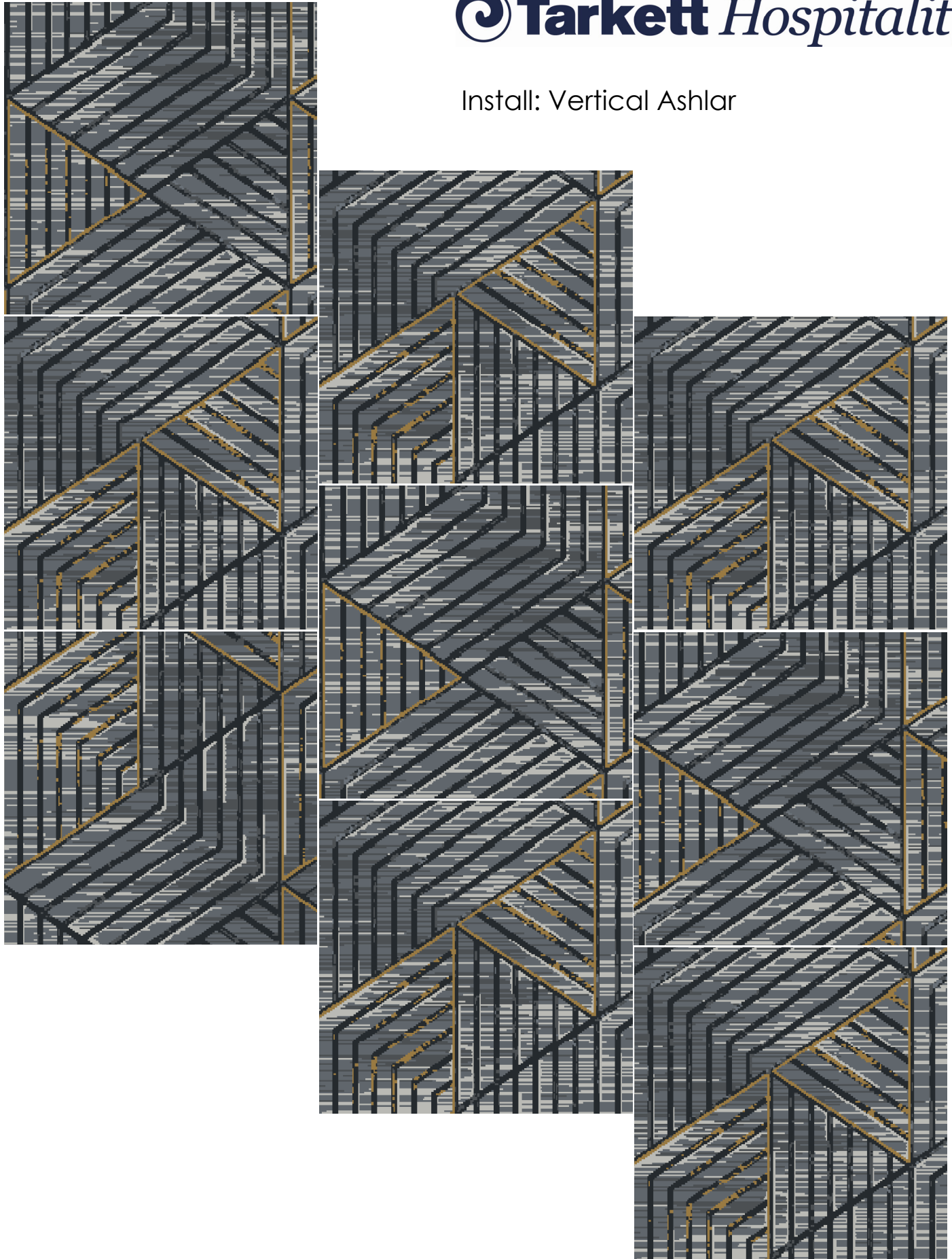

Install: Quarter Turn

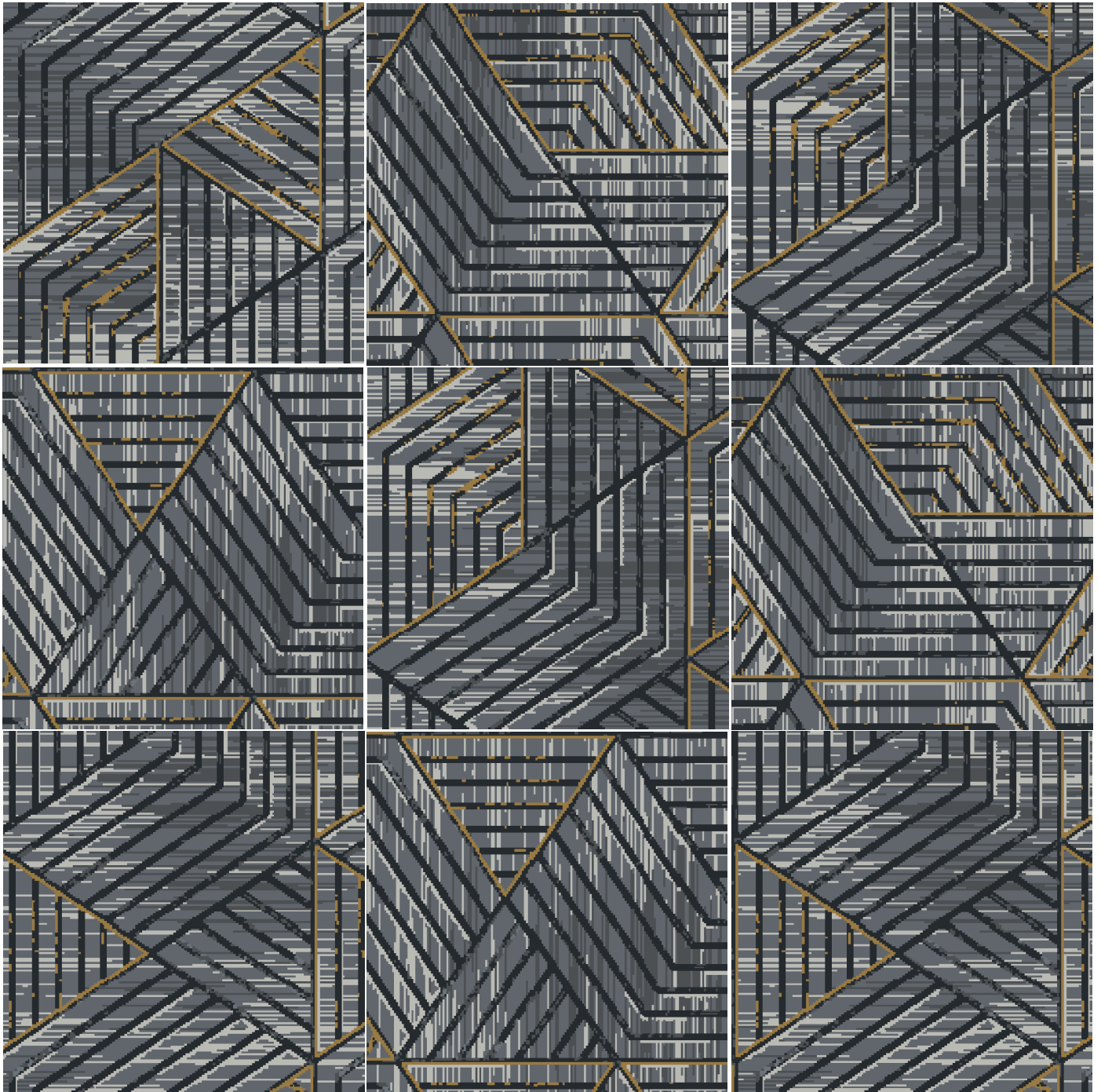

Homewood Suites

Carpet at Meeting Room (B) CP-13

Manufacturer: Tarkett
Address: 285 Kraft Drive
Dalton, GA 30721
Phone: 706.277.3000
Contact: Jackie Passaro
Jackie.Passaro@tarkett.com
Web: www.tarkethospitality.com

Project Type: Carpet at Meeting Room (B) CP-13
Style Name: HS336
Color: 610
Pattern Repeat: 180.00"W x 171.43"L
Width: 15'
Smoke Density: Less Than 450
Fiber Content: 100% C.F. Lextron Enviro-Green Solution Dyed Nylon
Environmental Information: CRI Green Label Plus™ Certified
Construction: Intrepid Multi-Level Loop Tip Shear
Gauge: 1/10th
Tufted Pile Weight: 36 oz.
Finished Pile Height: 220 in approx.

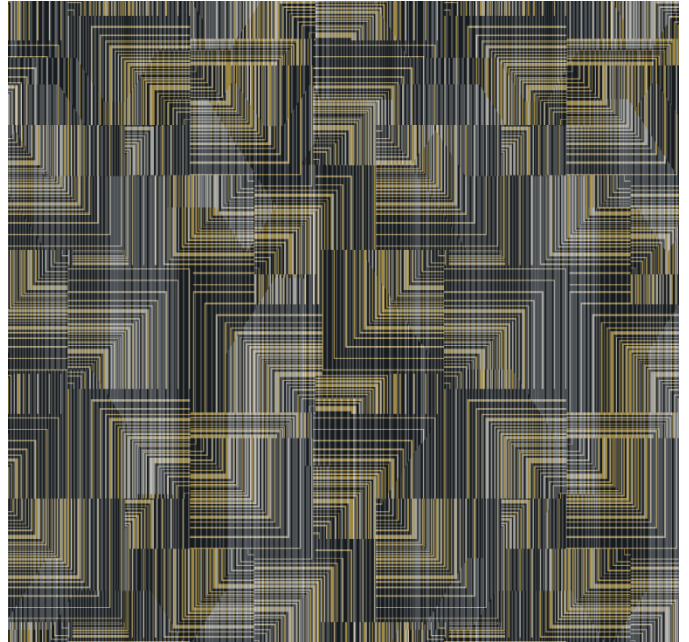

Unless Using A Specified Manufacturer, The Following Item(s) are Required to be Submitted for Approval Prior to Fabrication: Finish Sample.

Manufacturer to Confirm the Carpet Meets Hilton Design and Construction Standards as Noted in Section 2514.03.

Glue: Per Manufacturer's Recommendations.

Homewood Suites

Carpet Tile at Meeting Room (B) CP-13ALT

Manufacturer: Tarkett
Address: 285 Kraft Drive
Dalton, GA 30721
Phone: 706.277.3000
Contact: Jackie Passaro
Jackie.Passaro@tarkett.com
Web: www.tarkethospitality.com

Project Type: Carpet Tile at Meeting Room (B) CP-13ALT
Style Name: HS65T
Color: 894
Tile Size: 24"W x 24"L
Smoke Density: Less Than 450
Fiber Content: 100% C.F. Lextron Enviro-Green Solution Dyed Nylon
Environmental Information: CRI Green Label Plus™ Certified
Construction: Intrepid Multi-Level Loop Tip Shear
Gauge: 1/10th
Tufted Pile Weight: 32 oz.
Finished Pile Height: High .250"/Med .187"/Low .062"
Install Method: Vertical Ashlar or Quarter Turn

Unless Using A Specified Manufacturer, The Following Item(s) are Required to be Submitted for Approval Prior to Fabrication: Finish Sample.

Manufacturer to Confirm the Carpet Meets Hilton Design and Construction Standards as Noted in Section 2514.03.

Glue: Per Manufacturer's Recommendations.

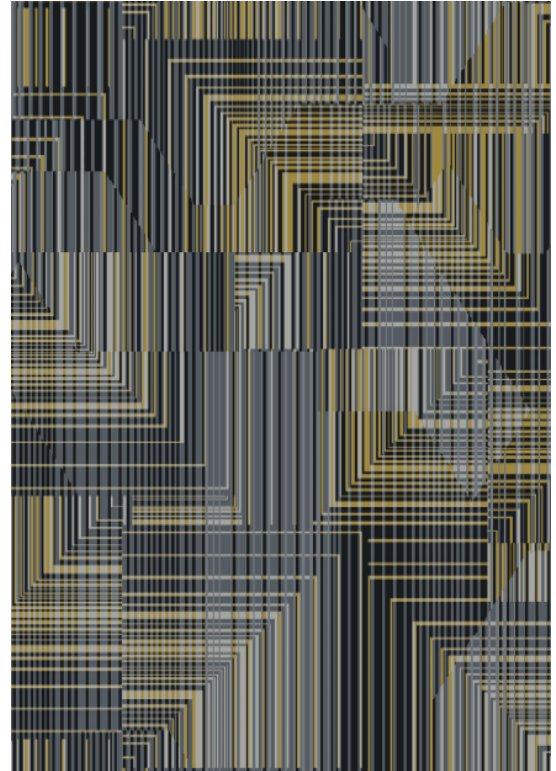

24" X 24" Random Cut Tile



Install: Vertical Ashlar

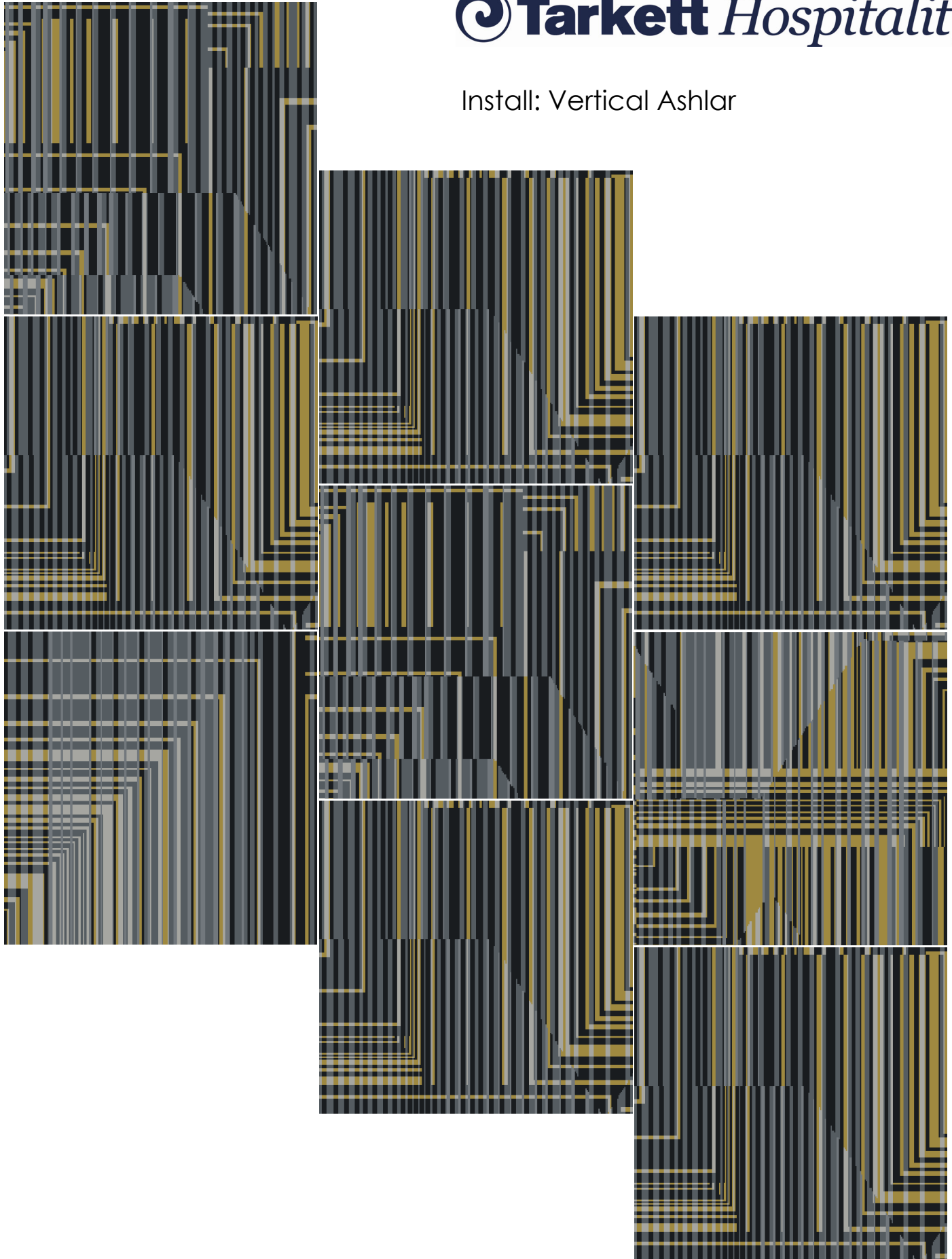

Install: Quarter Turn

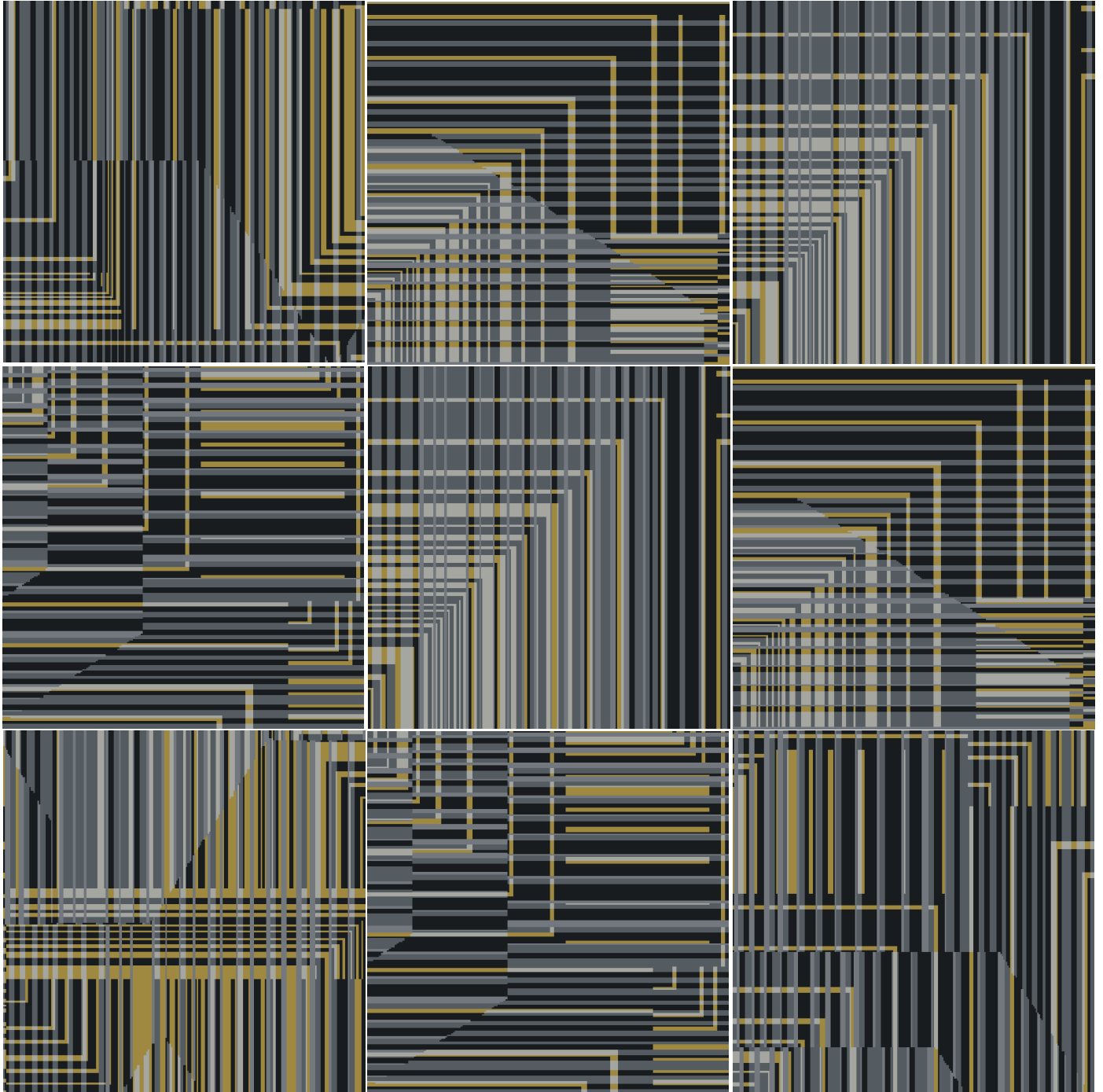

Homewood Suites

Luxury Vinyl Tile (B) RES-01

Manufacturer: Tarkett
Address: 285 Kraft Drive
Dalton, GA 30721
Phone: 706.277.3000
Contact: Jackie Passaro
Jackie.Passaro@tarkett.com
Web: www.tarkethospitality.com

Product Type: Enhanced Resilient Tile (A) RES-01
Style Name: Waterproof Rigid Core SPC Plank
Style/Color: ACCOR-005-7X48-VT
Plank Size: 7" x 48" Plank
Nominal Thickness: 5 mm
Core Thickness: 4 mm
Accoustical Backing: 1mm IXPE
Impact Sound Rating: 68
Wearlayer Thickness: 20 mil
Edge Treatment: Micro-bevel
Installation: Click, Drop Lock System
Carton Size: 23.64SF (10 planks per carton)



005 Slate

**Carried as a "stocking" item - US Warehouse

For installation instructions, warranty, maintenance and technical services, visit www.tarkett.com or contact Tarkett at (888) 639-8297.



CERTIFIED BY
SCS Global Services



CERTIFIED BY
SCS Global Services

**Homewood Suites - Dusk Scheme
Wall Base Options**

Resilient Wall Base Product Information

Hilton Tag# RB-01 Resilient Base @ Guestroom

Style Number **MW-23-S4**
Color **23 Vapor Grey**
Product Type **Monument - Millwork Wall Base**
Size **4"H x .250" Thick x 8 ft. Lengths**
Carton Size **64 ft per carton**
Installation **Direct Glue**

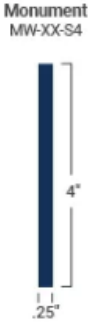

Hilton Tag# RB-10 Resilient Base @ Corridor

Style Number **MW-24-S4**
Color **23 Vapor Grey**
Product Type **Monument - Millwork Wall Base**
Size **4"H x .250" Thick x 8 ft. Lengths**
Carton Size **64 ft per carton**
Installation **Direct Glue**



Hilton Tag# RB-11 Resilient Base @ Fitness

Style Number **MW-48-S4**
Color **48 Grey**
Product Type **Monument - Millwork Wall Base**
Size **4"H x .250" Thick x 8 ft. Lengths**
Carton Size **64 ft per carton**
Installation **Direct Glue**

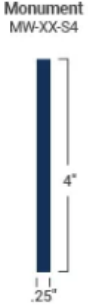

Every step matters

Sustainability

Every Step Matters. Tarkett's holistic approach to sustainability is woven into the fabric of how we do business and sits at the heart of our day-to-day decision making. For decades, we've scrutinized every detail of our business for its impact on resources such as soil, water, air, and climate—because when you're trailblazing a more sustainable future, every step matters.

Corporate Transparency is fundamental to our values and the way we do business. Third-party assessments serve as a testament to our performance, earning the trust of customers and partners.



EcoVadis

Tarkett is proud to have been awarded a Platinum sustainability rating by EcoVadis with a score of 81/100, which places us in the top 1% of rated companies. EcoVadis assesses CSR policies, actions, and results across four themes and 21 CSR criteria: environment, labor and human rights, ethics, and sustainable procurement.



Carbon Disclosure Project (CDP)

Tarkett's "A" score for climate change impact positions us at the leadership level of CDP's grading system.



Science Based Targets Initiative

Tarkett's 2030 carbon reduction targets are approved by the Science Based Targets initiative (SBTi). We have two 2030 targets guiding nearly every sustainability initiative at Tarkett:

1. Reduce carbon emissions by 30% across Scopes 1, 2, and 3.
2. Increase recycled content in our products from 18% in 2019 to 30% by 2030.



Start your next project with ReStart®

We're committed to creating a circular economy where nothing goes to waste. Take part by starting your next project with Tarkett's ReStart® flooring take-back and recycling program. The ReStart program will accept any type of flooring from any manufacturer. Join us as we innovate and collaborate towards a healthier future for this generation and generations to come.

Contact Us

Firstname Lastname

Title Goes Here

HiltonOrders@tarkett.com

800-871-3211



Tarkett Hospitality

285 Kraft Drive
Dalton, GA 30721
800.871.3211

www.tarketthospitality.com