



Daybreak Scheme

HOMWOOD  
SUITES by Hilton™

©Tarkett Hospitality

# Homewood Suites

## Guestroom (A) CP-01

Manufacturer: Tarkett  
Address: 285 Kraft Drive  
Dalton, GA 30721  
Phone: 706.277.3000  
Contact: Jackie Passaro  
Jackie.Passaro@tarkett.com  
Web: www.tarketthospitality.com

---

Project Type: Guest Room (A) CP-01  
Style Name: HS103  
Color: 130  
Machine Type: Dynamics  
Pattern Repeat: 72" x 58.33"  
Width: 12'  
Smoke Density: Less Than 450  
Fiber Content: 100% C.F. Lextron Enviro-Green  
Solution Dyed Nylon  
Recycled Content: 10% pre-consumer recycled content  
Environmental Information: CRI Green Label Plus™ Certified  
Construction: Dynamics Servo Loop Scroll Tip Shear  
Gauge: 1/10th  
Tufted Pile Weight: 32 oz.  
Finished Pile Height: High .250"/Med .187"/Low .062"



NOTE: Unless Using A Specified Manufacturer, The Following Item(s) are Required to be Submitted for Approval Prior to Fabrication: Finish Sample.

Manufacturer to Confirm the Carpet Meets Hilton Design and Construction Standards as Noted in Section 2514.03.

Glue: Per Manufacturer's Recommendations.

Manufacturer's Recommended Transition Strip: Slim Line Transition

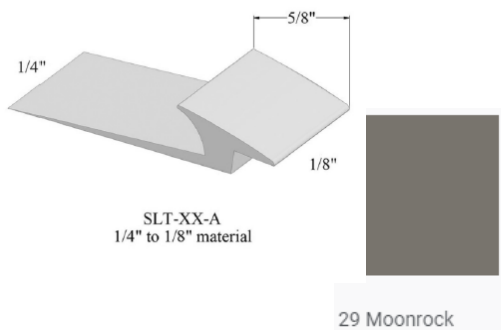

# Homewood Suites

## Guestroom Carpet Tile (A) CP-01ALT

Manufacturer: Tarkett  
Address: 285 Kraft Drive  
Dalton, GA 30721  
Phone: 706.277.3000  
Contact: Jackie Passaro  
Jackie.Passaro@tarkett.com  
Web: www.tarketthospitality.com

---

Project Type: Guest Room Carpet Tile (A) CP-01ALT  
Style Name: HS51T  
Color: 130  
Machine Type: Dynamics Tile  
Pattern Repeat: 72" x 58.33"  
Tile Size: 18" x 36"  
Smoke Density: Less Than 450  
Fiber Content: 100% C.F. Lextron Enviro-Green  
Solution Dyed Nylon  
Recycled Content: 10% pre-consumer recycled content  
Environmental Information: CRI Green Label Plus™ Certified  
Construction: Dynamics Servo Loop Scroll Tip Shear  
Gauge: 1/10th  
Tufted Pile Weight: 29 oz.  
Finished Pile Height: .281"  
Secondary Backing: Flex-Aire Modular® Cushion Vertical  
Suggested Install: Ashlar/Herringbone Recommended



18" X 36" Random Cut Tile

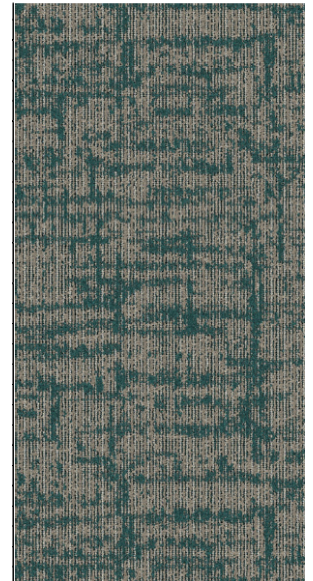

NOTE: Unless Using A Specified Manufacturer, The Following Item(s) are Required to be Submitted for Approval Prior to Fabrication: Finish Sample.

Manufacturer to Confirm the Carpet Meets Hilton Design and Construction Standards as Noted in Section 2514.03.

Glue: Per Manufacturer's Recommendations.

Manufacturer's Recommended Transition Strip: Slim Line Transition

Install: Vertical Ashlar

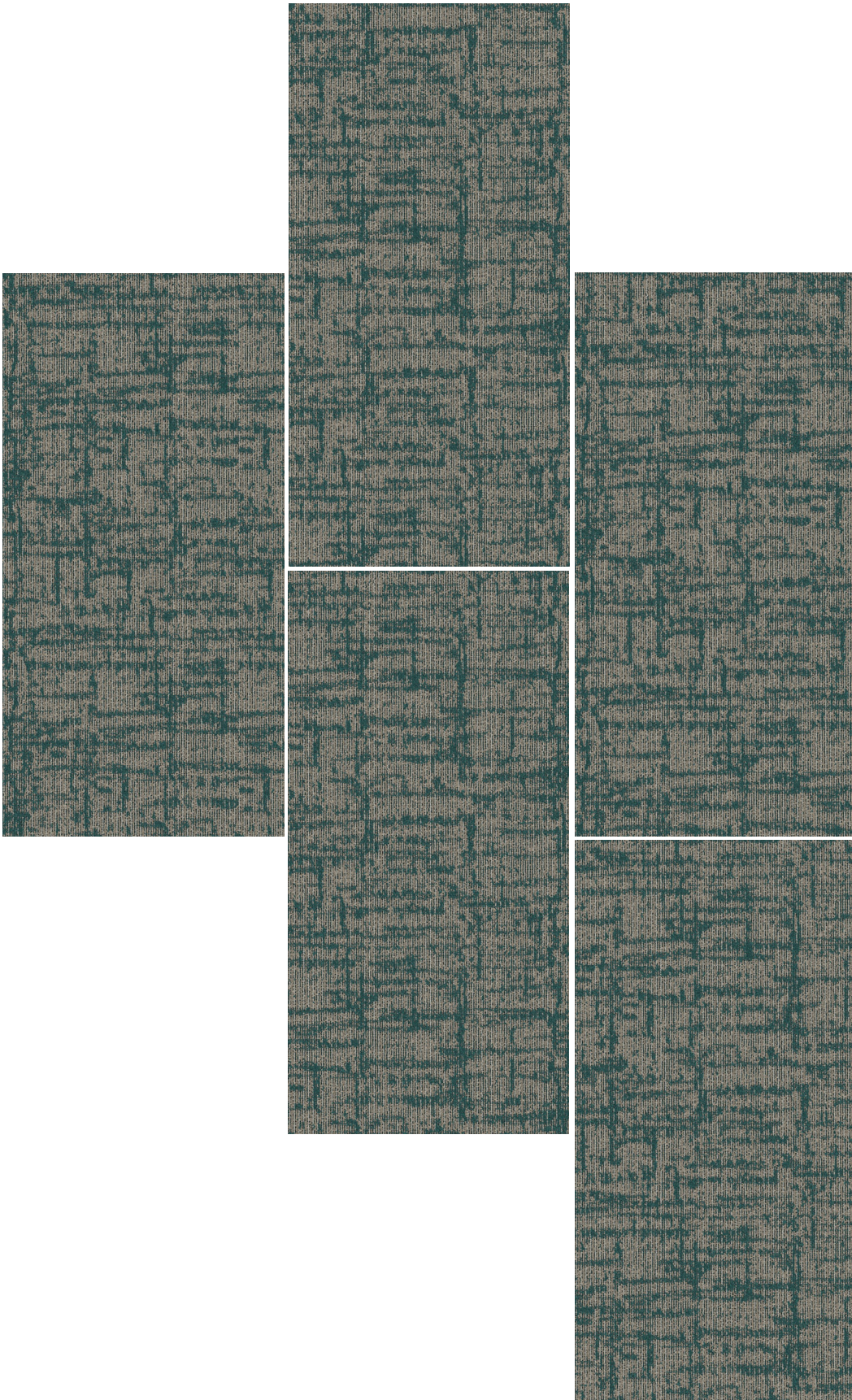

Install: Herringbone

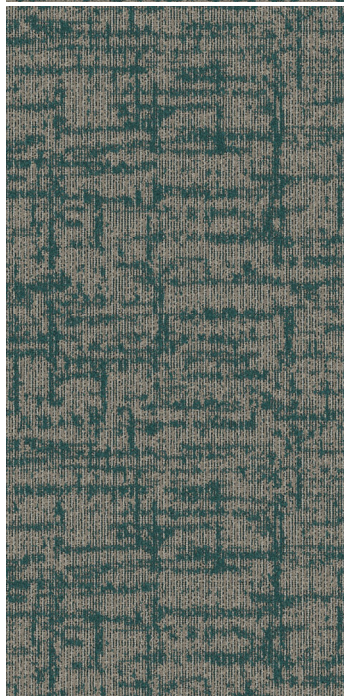
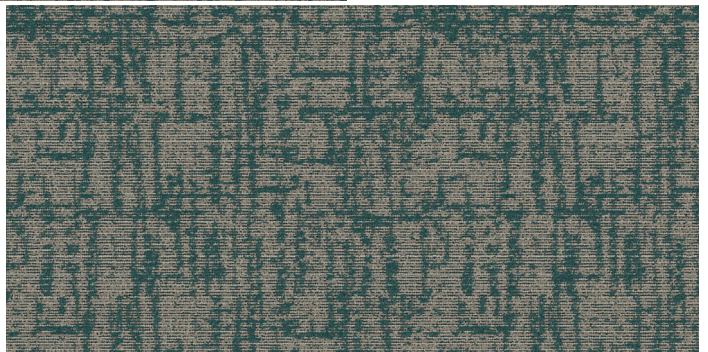
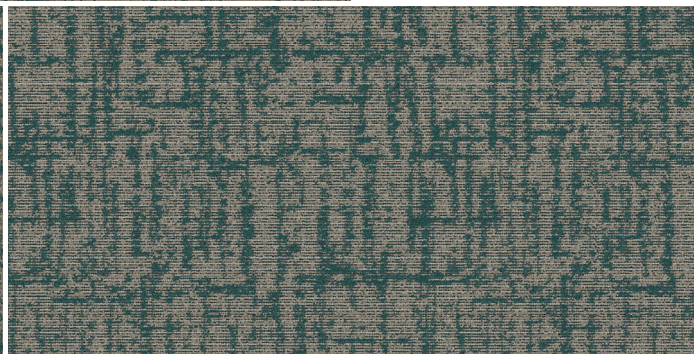
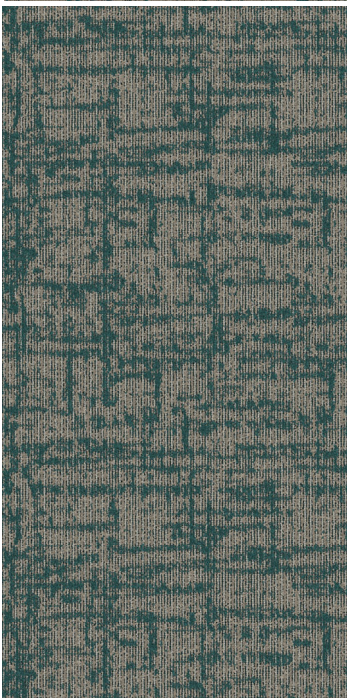
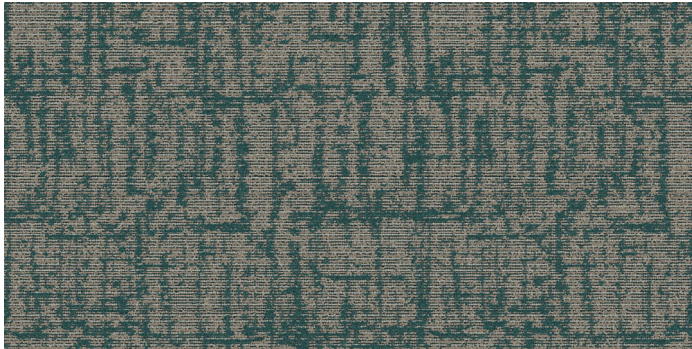

# Homewood Suites

## Living Room Inset (A) CP-02

Manufacturer: Tarkett  
Address: 285 Kraft Drive  
Dalton, GA 30721  
Phone: 706.277.3000  
Contact: Jackie Passaro  
Jackie.Passaro@tarkett.com  
Web: www.tarketthospitality.com

---

Project Type: Living Room Inset (A) CP-02  
Style Name: HS203  
Color: 230  
Pattern Repeat: 72" x 120"  
Width: 12'  
Smoke Density: Less Than 450  
Fiber Content: 100% C.F. Lextron Enviro-Green Solution Dyed Nylon  
Environmental Information: CRI Green Label Plus™ Certified  
Construction: Dynamics Multi-Level Loop Tip Shear  
Gauge: 1/10th  
Tufted Pile Weight: 32 oz.  
Finished Pile Height: High .250"/Med .187"/Low .062"

Unless Using A Specified Manufacturer, The Following Item(s) are Required to be Submitted for Approval Prior to Fabrication: Finish Sample.

Manufacturer to Confirm the Carpet Meets Hilton Design and Construction Standards as Noted in Section 2514.03.

Glue: Per Manufacturer's Recommendations.



# Homewood Suites

## Living Room Inset Carpet Tile (A) CP-02ALT

Manufacturer: Tarkett  
Address: 285 Kraft Drive  
Dalton, GA 30721  
Phone: 706.277.3000  
Contact: Jackie Passaro  
Jackie.Passaro@tarkett.com  
Web: www.tarketthospitality.com

---

Project Type: Living Room Inset Carpet Tile (A) CP-02ALT  
Style Name: HS23T  
Color: 230  
Pattern Repeat: 72" x 120"  
Tile Size: 18" x 36"  
Smoke Density: Less Than 450  
Fiber Content: 100% C.F. Lextron Enviro-Green Solution Dyed Nylon  
Environmental Information: CRI Green Label Plus™ Certified  
Construction: Dynamics Multi-Level Loop Tip Shear  
Gauge: 1/10th  
Tufted Pile Weight: 32 oz.  
Finished Pile Height: High .218"/Med .156"/Low .125"  
Secondary Backing: Flex-Aire Modular® Cushion  
Suggested Install: Vertical Ashlar Recommended



18" X 36" Random Cut Tile



Unless Using A Specified Manufacturer, The Following Item(s) are Required to be Submitted for Approval Prior to Fabrication: Finish Sample.

Manufacturer to Confirm the Carpet Meets Hilton Design and Construction Standards as Noted in Section 2514.03.

Glue: Per Manufacturer's Recommendations.

Suggested install: Vertical Ashlar

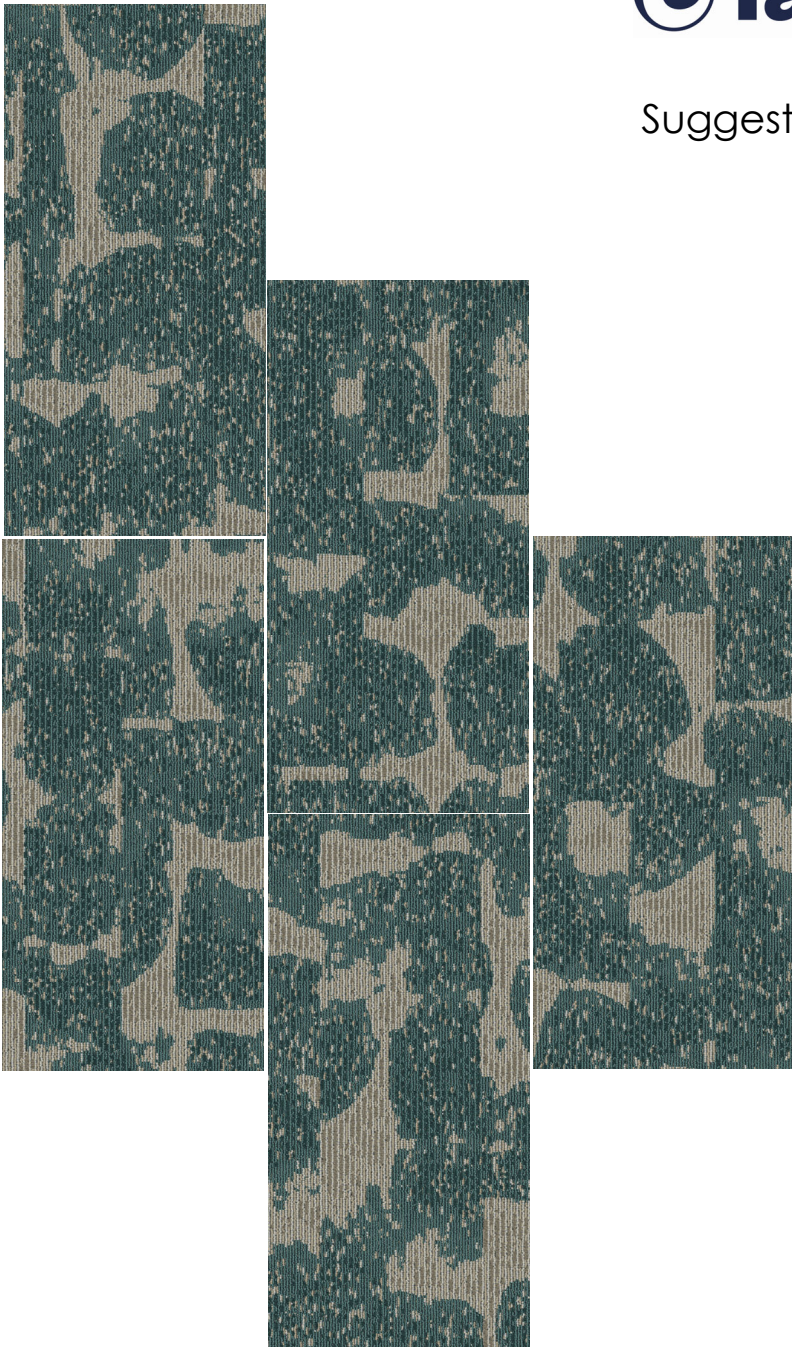

# Homewood Suites

Corridor (A) CP-10



- Product Type: Corridor
- Style Number: HS303
- Color Number: 330
- Specs: 36 oz. - 12' Width

# Homewood Suites

## Corridor (A) CP-10

Manufacturer: Tarkett  
Address: 285 Kraft Drive  
Dalton, GA 30721  
Phone: 706.277.3000  
Contact: Jackie Passaro  
Jackie.Passaro@tarkett.com  
Web: www.tarketthospitality.com

---

Project Type: Corridor (A) CP-10  
Style Name: HS303  
Color: 330  
Pattern Repeat: 72" x 53.71"  
Width: 12'  
Smoke Density: Less Than 450  
Fiber Content: 100% C.F. Lextron Enviro-Green Solution Dyed Nylon  
Environmental Information: CRI Green Label Plus™ Certified  
Construction: Intrepid Multi-Level Loop Tip Shear  
Gauge: 1/10th  
Tufted Pile Weight: 36 oz.  
Finished Pile Height: High .250"/Med .187"/Low .062"

### Notes:

For 15' Width refer to A CP-10 (ALT)

Style: HS310 Color: 330

Repeat: 90"W x 53.71"L

Repeat Type: Side Match

Product Type; Intrepid

Ounce Weight: 36 oz.

Unless Using A Specified Manufacturer, The Following Item(s) are Required to be Submitted for Approval Prior to Fabrication: Finish Sample.

Manufacturer to Confirm the Carpet Meets Hilton Design and Construction Standards as Noted in Section 2514.03.

Glue: Per Manufacturer's Recommendations.

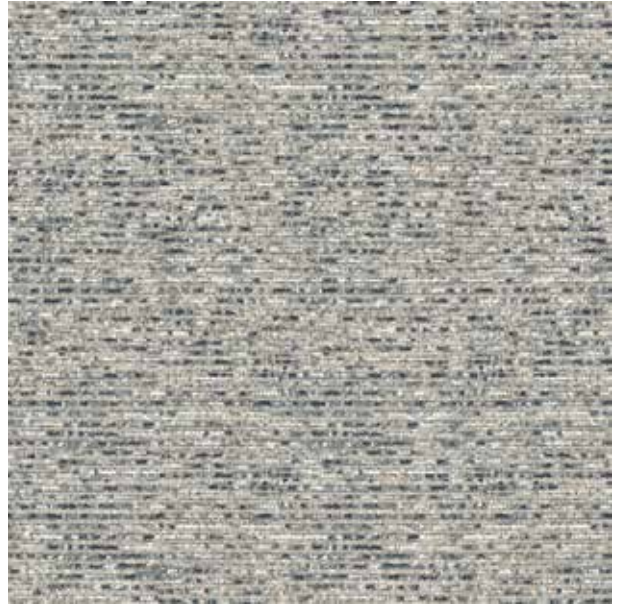

# Homewood Suites

## Corridor Carpet Tile (A) CP-10ALT

Manufacturer: Tarkett  
Address: 285 Kraft Drive  
Dalton, GA 30721  
Phone: 706.277.3000  
Contact: Jackie Passaro  
Jackie.Passaro@tarkett.com  
Web: www.tarketthospitality.com

---

Project Type: Corridor Carpet Tile (A) CP-10ALT  
Style Name: HS43T  
Color: 243  
Pattern Repeat: 76" x 53.71"  
Tile Size: 18" x 36"  
Smoke Density: Less Than 450  
Fiber Content: 100% C.F. Lextron Enviro-Green Solution Dyed Nylon  
Environmental Information: CRI Green Label Plus™ Certified  
Construction: Intrepid Multi-Level Loop Tip Shear  
Gauge: 1/10th  
Tufted Pile Weight: 36 oz.  
Finished Pile Height: High .218"/Low .174" (Approx.)  
Secondary Backing: Flex-Aire Modular® Cushion  
Install Method: Vertical Ashlar Recommended

### Notes:

Unless Using A Specified Manufacturer, The Following Item(s) are Required to be Submitted for Approval Prior to Fabrication: Finish Sample.

Manufacturer to Confirm the Carpet Meets Hilton Design and Construction Standards as Noted in Section 2514.03.

Glue: Per Manufacturer's Recommendations.



18' X 36" Random Cut Tile



Suggested install: Vertical Ashlar



# Homewood Suites

Social Nook & Living Room (A) CP-11



- Product Type: Social Nook & Living Room
- Style Number: HS403
- Color Number: 430
- Specs: 36 oz. - 12' Width

# Homewood Suites

## Social Nook & Living Room A CP-11

Manufacturer: Tarkett  
Address: 285 Kraft Drive  
Dalton, GA 30721  
Phone: 706.277.3000  
Contact: Jackie Passaro  
Jackie.Passaro@tarkett.com  
Web: www.tarkethospitality.com

---

Project Type: Social Nook & Living Room (A) CP-11  
Style Name: HS403  
Color: 430  
Pattern Repeat: 72" x 75.42"  
Width: 12'  
Smoke Density: Less Than 450  
Fiber Content: 100% C.F. Lextron Enviro-Green Solution Dyed Nylon  
Environmental Information: CRI Green Label Plus™ Certified  
Construction: Intrepid Multi-Level Loop Tip Shear  
Gauge: 1/10th  
Tufted Pile Weight: 36 oz.  
Finished Pile Height: High .250"/Med .187"/Low .062"



Unless Using A Specified Manufacturer, The Following Item(s) are Required to be Submitted for Approval Prior to Fabrication: Finish Sample.

Manufacturer to Confirm the Carpet Meets Hilton Design and Construction Standards as Noted in Section 2514.03.

Glue: Per Manufacturer's Recommendations.

# Homewood Suites

## Social Nook & Living Room Carpet Tile (A) CP-11ALT

Manufacturer: Tarkett  
Address: 285 Kraft Drive  
Dalton, GA 30721  
Phone: 706.277.3000  
Contact: Jackie Passaro  
Jackie.Passaro@tarkett.com  
Web: www.tarkethospitality.com

---

Project Type: Social Nook & Living Room Carpet Tile (A) CP-11ALT  
Style Name: HS49T  
Color: 430  
Pattern Repeat: 76" x 74.29"  
Tile Size: 18" x 36"  
Smoke Density: Less Than 450  
Fiber Content: 100% C.F. Lextron Enviro-Green Solution Dyed Nylon  
Environmental Information: CRI Green Label Plus™ Certified  
Construction: Intrepid Multi-Level Loop Tip Shear  
Gauge: 1/10th  
Tufted Pile Weight: 26 oz.  
Finished Pile Height: High .218"/Med .125"/Low .0625"  
Secondary Backing: Flex-Aire Modular® Cushion  
Install Method: Vertical Ashlar Recommended



18" x 36" Random Cut Tile

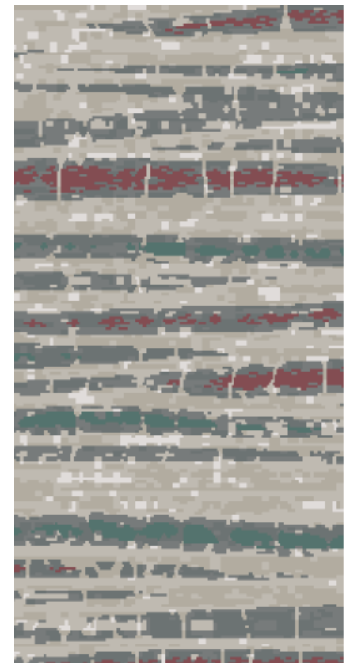

Unless Using A Specified Manufacturer, The Following Item(s) are Required to be Submitted for Approval Prior to Fabrication: Finish Sample.

Manufacturer to Confirm the Carpet Meets Hilton Design and Construction Standards as Noted in Section 2514.03.

Glue: Per Manufacturer's Recommendations.

Suggested Install Method: Ashlar

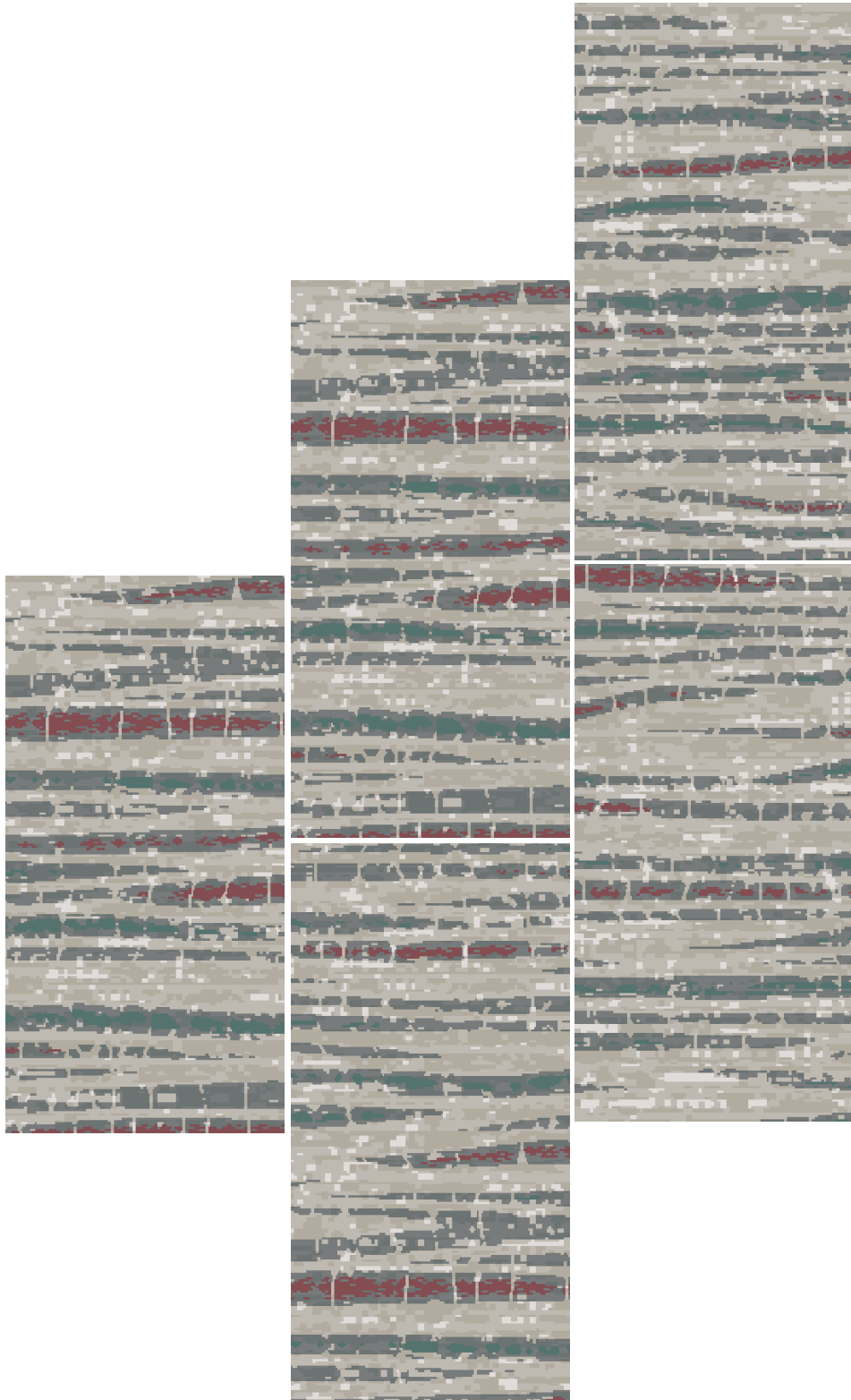

# Homewood Suites

Central Hub & Dining Room A CP-12



- Product Type: Central Hub & Dining Room
- Style Number: HS503
- Color Number: 530
- Specs: 36 oz. - 12' Width

# Homewood Suites

## Central Hub & Dining Room (A) CP-12

Manufacturer: Tarkett  
Address: 285 Kraft Drive  
Dalton, GA 30721  
Phone: 706.277.3000  
Contact: Jackie Passaro  
Jackie.Passaro@tarkett.com  
Web: www.tarketthospitality.com

---

Project Type: Central Hub & Dining Room (A) CP-12  
Style Name: HS503  
Color: 530  
Pattern Repeat: 144" x 205.71"  
Width: 12'  
Smoke Density: Less Than 450  
Fiber Content: 100% C.F. Lextron Enviro-Green Solution Dyed Nylon  
Environmental Information: CRI Green Label Plus™ Certified  
Construction: Intrepid Multi-Level Loop Tip Shear  
Gauge: 1/10th  
Tufted Pile Weight: 36 oz.  
Finished Pile Height: High .250"/Med .187"/Low .062"

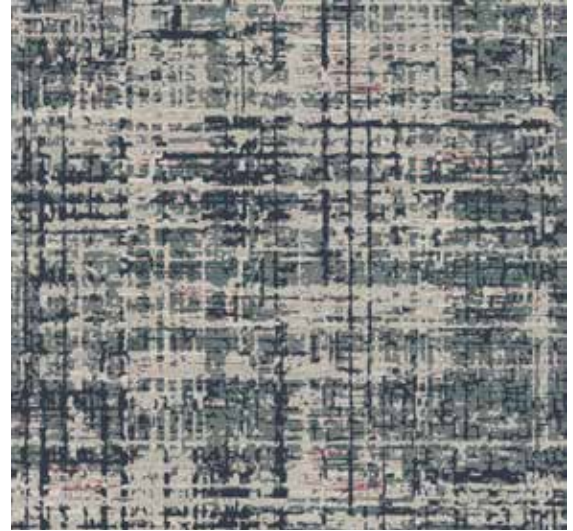

Unless Using A Specified Manufacturer, The Following Item(s) are Required to be Submitted for Approval Prior to Fabrication: Finish Sample.

Manufacturer to Confirm the Carpet Meets Hilton Design and Construction Standards as Noted in Section 2514.03.

Glue: Per Manufacturer's Recommendations.

# Homewood Suites

## Central Hub & Dining Room Carpet Tile (A) CP-12

Manufacturer: Tarkett  
Address: 285 Kraft Drive  
Dalton, GA 30721  
Phone: 706.277.3000  
Contact: Jackie Passaro  
Jackie.Passaro@tarkett.com  
Web: www.tarketthospitality.com

---

Project Type: Central Hub & Dining Room Carpet Tile (A) CP-12ALT  
Style Name: HS57T  
Color: 527  
Pattern Repeat: 76.00" X 205.71"  
Tile Size: 18" x 36"  
Smoke Density: Less Than 450  
Fiber Content: 100% C.F. Lextron Enviro-Green Solution Dyed Nylon  
Environmental Information: CRI Green Label Plus™ Certified  
Construction: Intrepid Multi-Level Loop Tip Shear  
Gauge: 1/10th  
Tufted Pile Weight: 32 oz.  
Finished Pile Height: High .281"  
Secondary Backing: Flex-Aire Modular® Cushion  
Install Method: Vertical Ashlar Recommended

Unless Using A Specified Manufacturer, The Following Item(s) are Required to be Submitted for Approval Prior to Fabrication: Finish Sample.

Manufacturer to Confirm the Carpet Meets Hilton Design and Construction Standards as Noted in Section 2514.03.

Glue: Per Manufacturer's Recommendations.

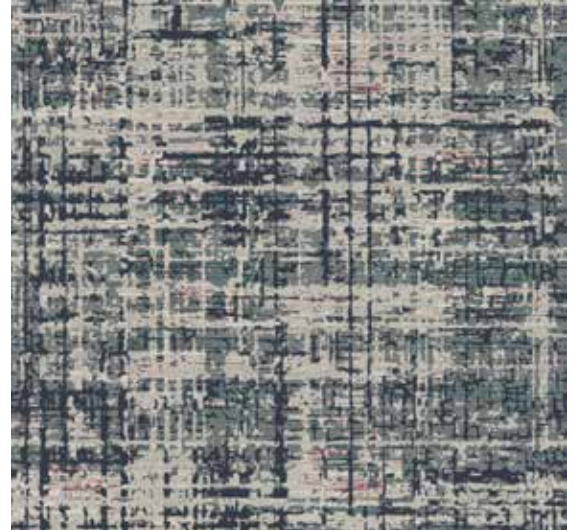

18" X 36" Random Cut Tile

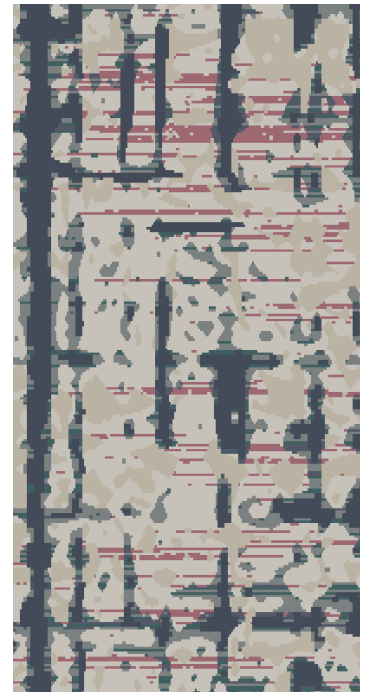

Install: Vertical Ashlar



Install: Herringbone

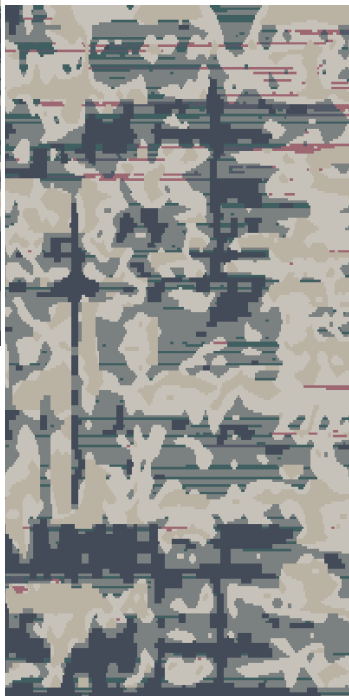
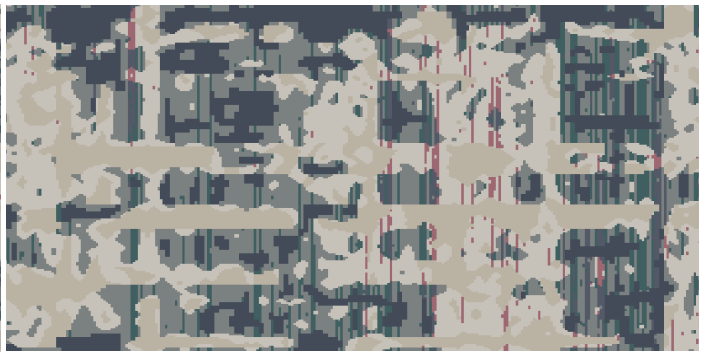
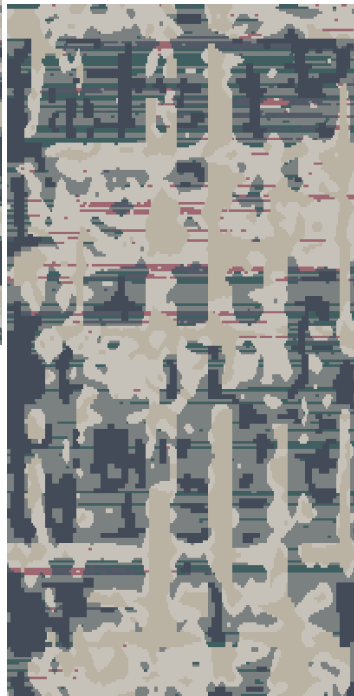
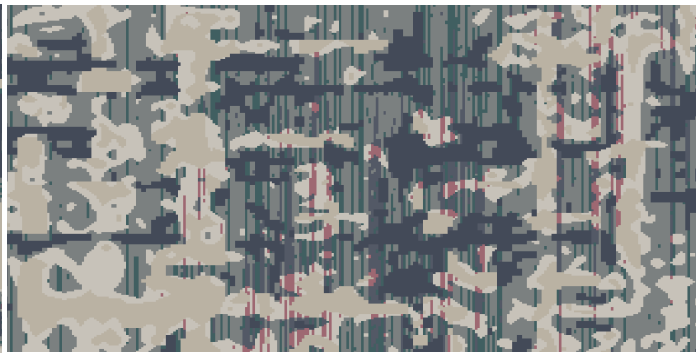
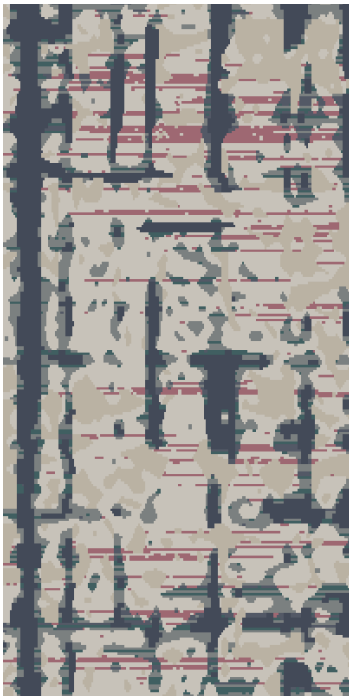
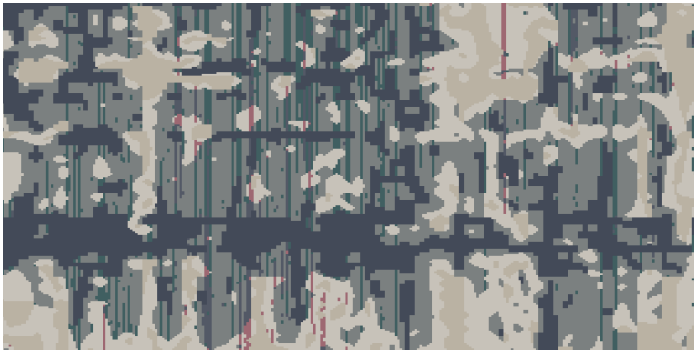

# Homewood Suites

## Carpet at Meeting Room (A) CP-13

Manufacturer: Tarkett  
Address: 285 Kraft Drive  
Dalton, GA 30721  
Phone: 706.277.3000  
Contact: Jackie Passaro  
Jackie.Passaro@tarkett.com  
Web: www.tarketthospitality.com

---

Project Type: Carpet at Meeting Room (A) CP-13  
Style Name: HS603  
Color: 630  
Pattern Repeat: 90"W x 130.29"L  
Width: 15'  
Smoke Density: Less Than 450  
Fiber Content: 100% C.F. Lextron Enviro-Green Solution Dyed Nylon  
Environmental Information: CRI Green Label Plus™ Certified  
Construction: Intrepid Multi-Level Loop Tip Shear  
Gauge: 1/10th  
Tufted Pile Weight: 36 oz.  
Finished Pile Height: High .250"/Med .187"/Low .062"

Unless Using A Specified Manufacturer, The Following Item(s) are Required to be Submitted for Approval Prior to Fabrication: Finish Sample.

Manufacturer to Confirm the Carpet Meets Hilton Design and Construction Standards as Noted in Section 2514.03.

Glue: Per Manufacturer's Recommendations.



# Homewood Suites

## Carpet Tile at Meeting Room (A) CP-13ALT

Manufacturer: Tarkett  
Address: 285 Kraft Drive  
Dalton, GA 30721  
Phone: 706.277.3000  
Contact: Jackie Passaro  
Jackie.Passaro@tarkett.com  
Web: www.tarkethospitality.com

---

Project Type: Carpet Tile at Meeting Room (A) CP-13ALT  
Style Name: HS63T  
Color: 185  
Tile Size: 24"W x 24"L  
Smoke Density: Less Than 450  
Fiber Content: 100% C.F. Lextron Enviro-Green Solution Dyed Nylon  
Environmental Information: CRI Green Label Plus™ Certified  
Construction: Intrepid Multi-Level Loop Tip Shear  
Gauge: 1/10th  
Tufted Pile Weight: 32 oz.  
Finished Pile Height: 220 in approx.  
Install Method: Vertical Ashlar or Quarter Turn

Unless Using A Specified Manufacturer, The Following Item(s) are Required to be Submitted for Approval Prior to Fabrication: Finish Sample.

Manufacturer to Confirm the Carpet Meets Hilton Design and Construction Standards as Noted in Section 2514.03.

Glue: Per Manufacturer's Recommendations.



24" X 24" Random Cut Tile

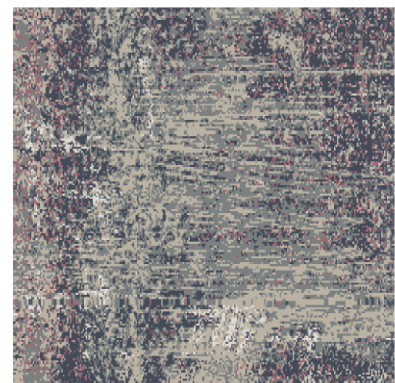

Install: Vertical Ashlar

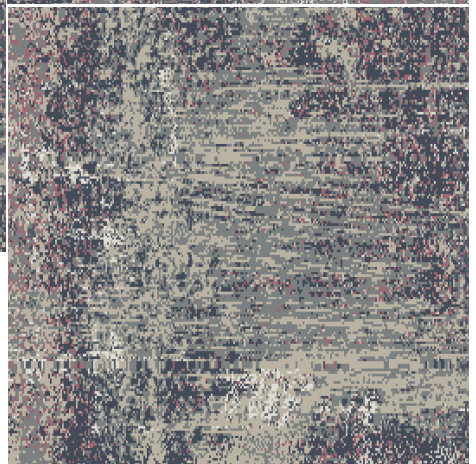
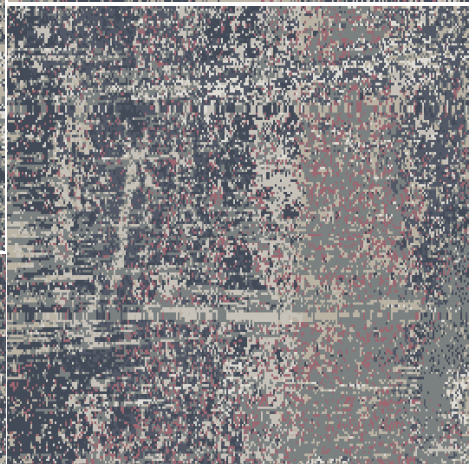
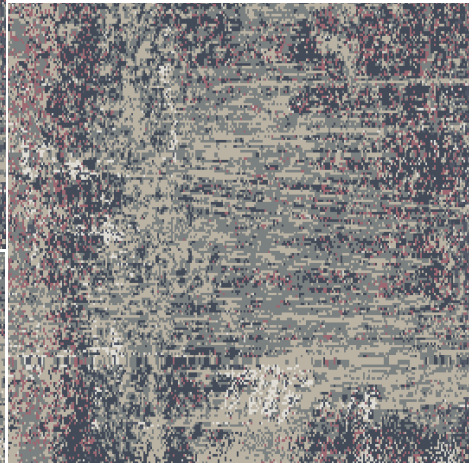
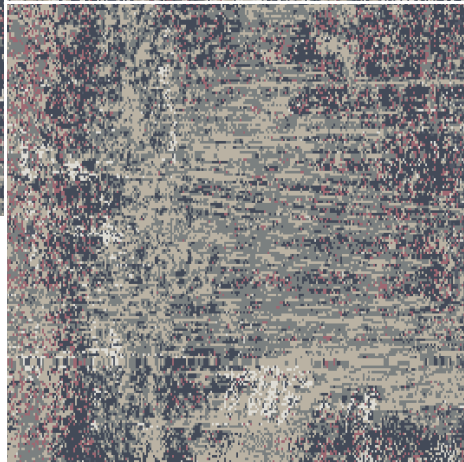
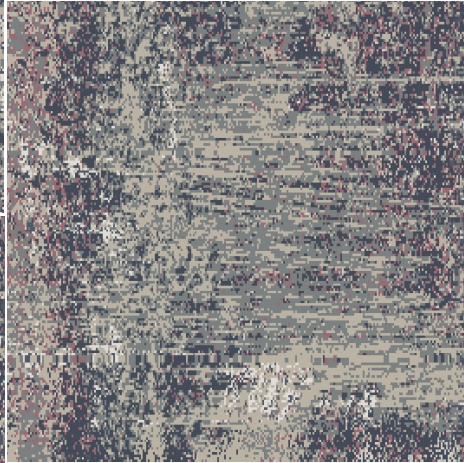
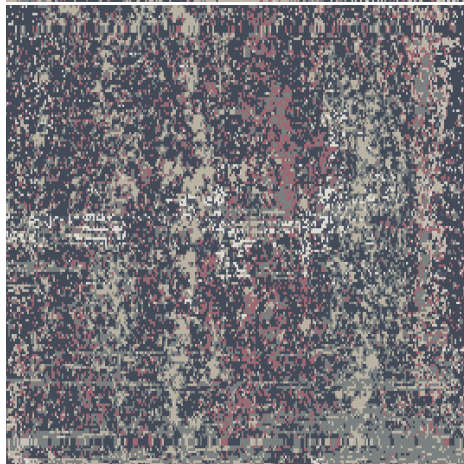
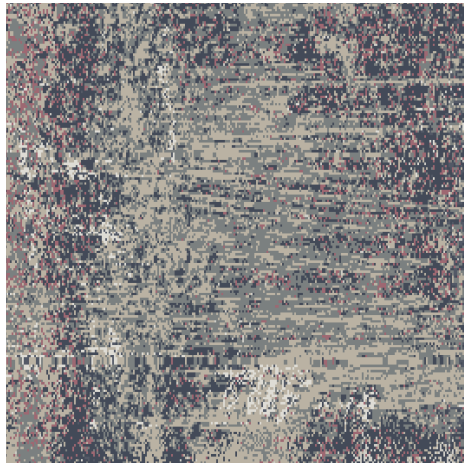

Install: Quarter Turn

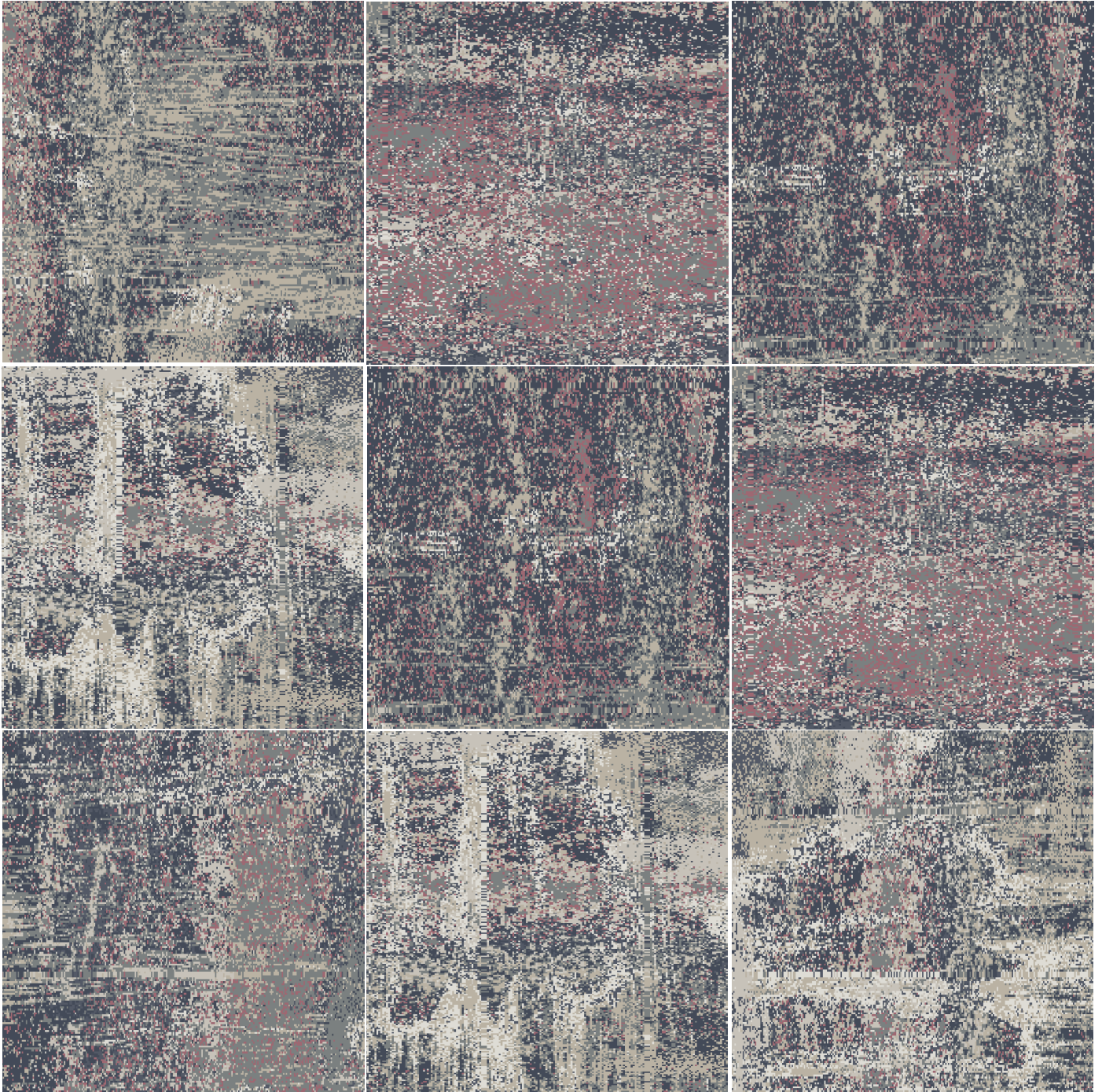

# Homewood Suites

Luxury Vinyl Tile (A)  
RES-01.ALT

Manufacturer: Tarkett  
Address: 285 Kraft Drive  
Dalton, GA 30721  
Phone: 706.277.3000  
Contact: Jackie Passaro  
Jackie.Passaro@tarkett.com  
Web: www.tarketthospitality.com

---

Product Type: Enhanced Resilient Tile (A) RES-01.ALT  
Style Name: Waterproof Rigid Core SPC Plank  
Style/Color: ACCOR-0019-7X48-VT  
Plank Size: 7" x 48" Plank  
Nominal Thickness: 5 mm  
Core Thickness: 4 mm  
Accoustical Backing: 1mm IXPE  
Impact Sound Rating: 68  
Wearlayer Thickness: 20 mil  
Edge Treatment: Micro-bevel  
Installation: Click, Drop Lock System  
Carton Size: 23.64SF (10 planks per carton)

\*\* Carried as a "stocking" item - US Warehouse

For installation instructions, warranty, maintenance and technical services, visit [www.tarkett.com](http://www.tarkett.com) or contact Tarkett at (888) 639-8297.



0019 Oxford Elm



CERTIFIED BY  
SCS Global Services



CERTIFIED BY  
SCS Global Services

# Homewood Suites - Daybreak Scheme Wall Base Options

**Resilient Wall Base Product Information**

**Hilton Tag# RB-01 Resilient Base @ Guestroom**

Style Number **MW-27-S4**  
Color **27 Mist**  
Product Type **Monument - Millwork Wall Base**  
Size **4"H x .250" Thick x 8 ft. Lengths**  
Carton Size **64 ft per carton**  
Installation **Direct Glue**



**Hilton Tag# RB-10 Resilient Base @ Corridor**

Style Number **MW-24-S4**  
Color **24 Grey Haze**  
Product Type **Monument - Millwork Wall Base**  
Size **4"H x .250" Thick x 8 ft. Lengths**  
Carton Size **64 ft per carton**  
Installation **Direct Glue**

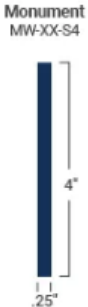

**Hilton Tag# RB-11 Resilient Base @ Fitness**

Style Number **MW-48-S4**  
Color **48 Grey**  
Product Type **Monument - Millwork Wall Base**  
Size **4"H x .250" Thick x 8 ft. Lengths 64**  
Carton Size **ft per carton**  
Installation **Direct Glue**



# Every step matters

Sustainability

*Every Step Matters. Tarkett's holistic approach to sustainability is woven into the fabric of how we do business and sits at the heart of our day-to-day decision making. For decades, we've scrutinized every detail of our business for its impact on resources such as soil, water, air, and climate—because when you're trailblazing a more sustainable future, every step matters.*

**Corporate Transparency** is fundamental to our values and the way we do business. Third-party assessments serve as a testament to our performance, earning the trust of customers and partners.



#### **EcoVadis**

Tarkett is proud to have been awarded a Platinum sustainability rating by EcoVadis with a score of 81/100, which places us in the top 1% of rated companies. EcoVadis assesses CSR policies, actions, and results across four themes and 21 CSR criteria: environment, labor and human rights, ethics, and sustainable procurement.



#### **Carbon Disclosure Project (CDP)**

Tarkett's "A" score for climate change impact positions us at the leadership level of CDP's grading system.



#### **Science Based Targets Initiative**

Tarkett's 2030 carbon reduction targets are approved by the Science Based Targets initiative (SBTi). We have two 2030 targets guiding nearly every sustainability initiative at Tarkett:

1. Reduce carbon emissions by 30% across Scopes 1, 2, and 3.
2. Increase recycled content in our products from 18% in 2019 to 30% by 2030.



**Start your next project with ReStart®**

We're committed to creating a circular economy where nothing goes to waste. Take part by starting your next project with Tarkett's ReStart® flooring take-back and recycling program. The ReStart program will accept any type of flooring from any manufacturer. Join us as we innovate and collaborate towards a healthier future for this generation and generations to come.

# Contact Us

---

Firstname Lastname

Title Goes Here

HiltonOrders@tarkett.com

800-871-3211



## Tarkett Hospitality

285 Kraft Drive  
Dalton, GA 30721  
800.871.3211

[www.tarketthospitality.com](http://www.tarketthospitality.com)