

WYNDHAM

WINGATE GUESTROOM

EMERALD SCHEME



WYNDHAM

WINGATE GUESTROOM

EMERALD SCHEME

Manufacturer: Tarkett
Address: 285 Kraft Drive
Dalton, GA 30721
Phone: 706.277.3000
Contact: Jackie Passaro
Jackie.Passaro@tarkett.com
Web: www.tarketthospitality.com

Style Name: WN132
Color: 268
Project Type: Guestroom
Machine Type: Dynamics
Width: 12'
Pattern Repeat: 18" x18"
Radiant Panel: Class 1
Smoke Density: Less Than 450
Warranty: 10% pre-consumer recycled content.
Recycled Content:
10 Year Wear Guarantee
Environmental
Lextron Enviro-Green
Information: CRI Green Label Plus™ Certified
Construction: Dynamics-Servo Loop Scroll Tip Shear
1/10th
Gauge: 32 oz.
Tufted Pile Weight: 68 oz.
Finished Pile Weight: High .25, Med .1875, Low .0625
Pile Height:

Carpet should be installed in accordance with the Carpet and Rug Institute's standard CRI-104. Carpet must be over manufacturer's recommended pad.

- Pattern streaks and banding are visually apparent streaking in patterned carpet resulting from linear juxtaposition of pattern elements visible in both length and width direction. IT IS NOT A CARPET DEFECT, but is inherent in solution dyed graphic and cut/loop patterns.
- All Specifications subject to normal manufacturing tolerance.

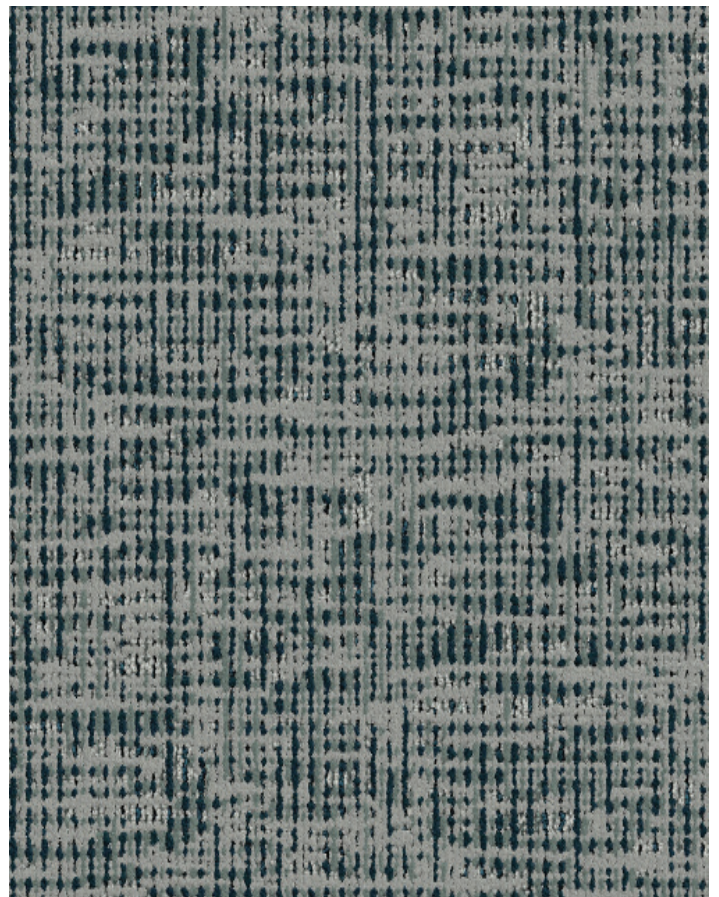

WYNDHAM

WINGATE CORRIDOR



EMERALD SCHEME

Manufacturer: Tarkett
Address: 285 Kraft Drive
Dalton, GA 30721
Phone: 706.277.3000
Contact: Jackie Passaro
Jackie.Passaro@tarkett.com
Web: www.tarketthospitality.com

Style Name: WN536
Color: 368
Project Type: Corridor
Machine Type: Dynamics
Width: 15'
Pattern Repeat: 90" W x 127.02"L
Radiant Panel: Class 1
Smoke Density: Less Than 450
Warranty: 10 Year Wear Guarantee
Recycled Content: 10% pre-consumer recycled content.

Environmental Information: Lextron Enviro-Green
CRI Green Label Plus™ Certified
Construction: Dynamics-Servo Loop Scroll Tip Shear
Gauge: 1/10th
Tufted Pile Weight: 32 oz.
Finished Pile Weight: 68 oz.
Pile Height: High .25, Med .1875, Low .0625

Carpet should be installed in accordance with the Carpet and Rug Institute's standard CRI-104. Carpet must be over manufacturer's recommended pad.

- Pattern streaks and banding are visually apparent streaking in patterned carpet resulting from linear juxtaposition of pattern elements visible in both length and width direction. IT IS NOT A CARPET DEFECT, but is inherent in solution dyed graphic and cut/loop patterns.

- All Specifications subject to normal manufacturing tolerance.

