



PRODUCT GUIDE | RUNNING LINE

Tarkett Hospitality



Welcome to Tarkett Hospitality—the ultimate flooring destination for your projects.

Explore a vast range of designs and solutions that are ready to transform any space. Our Running Line products are designed to make it simple for you to create beautiful spaces that delight your guests, while delivering innovative solutions for you as our partner.

Global Leadership

As part of Tarkett, a global leader in flooring and sports surface solutions, we bring you every type of flooring product that you need for your projects, with dedicated service and a breadth of expertise that is backed by more than 140 years in the industry. Work with a global flooring leader and experience an unmatched range of benefits.

Expertise in Every Segment

Hospitality | Senior Living & Healthcare | Education | Workplace | Residential | Sports

Total Solution Provider

Custom & Running Line | Carpet in All Constructions | Area Rugs | LVT | Rubber | Accessories

A faint, light-colored world map is centered in the background of the page, showing the outlines of continents and oceans.

11,500+ employees

23 R&D laboratories

4 design centers

8 recycling centers

34 manufacturing sites

13 US distribution facilities

#1 in vinyl worldwide

\$3.5 billion in 2023 net sales

100 countries served

1.3 million square meters
of flooring sold daily



 **Tarkett** Hospitality

 Lexmark

DESSO

Johnsonite

With our five-star heritage of the Lexmark, Desso and Johnsonite brands, we look forward to helping you create exceptional experiences in every space, every time.

Trusted Heritage

Tarkett Hospitality combines Lexmark, Desso and Johnsonite to give you a single destination for all your flooring solutions.

Superior Design

Discover stylish, contemporary running line and customizable designs, as well as full custom capabilities for all product types.

Dedicated Service

Our team supports you with expert design services and dedicated project managers to ensure the success of your project.

Tailored for Every Space

We can help you achieve the right aesthetics, performance and price point for each space with a coordinated suite of products.

Healthy for People & Planet

Give guests comfortable spaces that are not only easy to keep clean but also adhere to the highest environmental standards.

Brand Programs & Partners

Easily maintain your brand standards aesthetic with a Brand Program by Tarkett Hospitality. Across tufted broadloom, Axminster, carpet tile, area rugs, LVT, wall base and accessories, you will have the right products quickly for your facility. Our partners include industry-leading franchises from Hilton, Choice, Wyndham, Marriott and more.





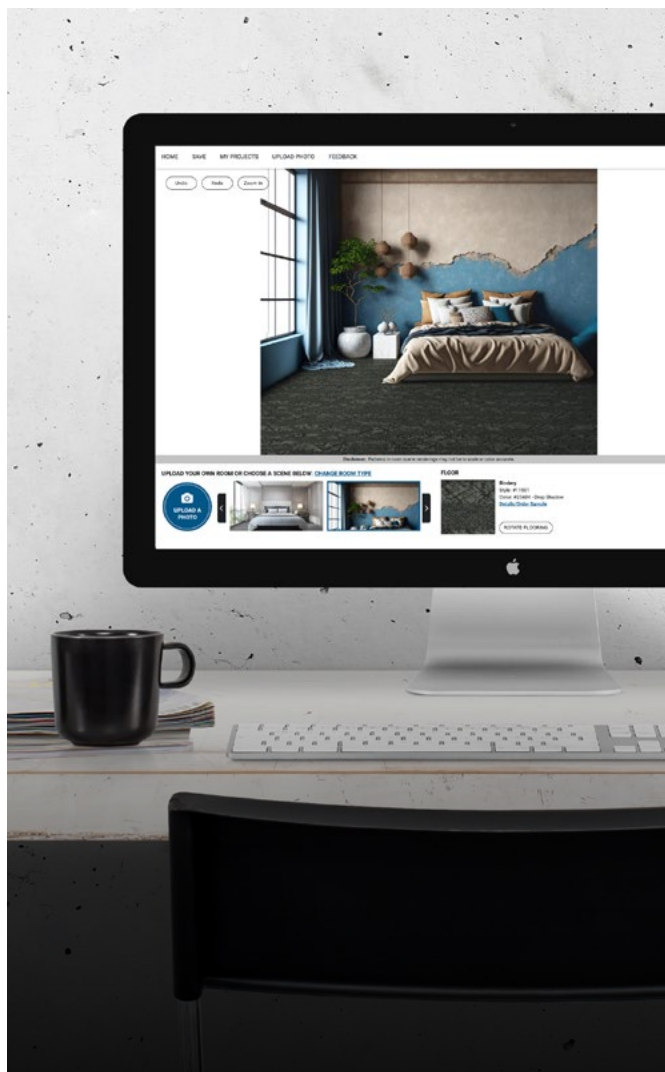

We believe your design experience should be inspiring and empowering. We're always here to help with anything you need and are dedicated to supporting you with easy-to-use online tools and in-house services.

Visualizer Studio

Visualize our extensive line of Broadloom Carpet, Carpet Tile and LVT in a variety of hospitality environments or in your own space by uploading a photo.

[Explore Visualizer Studio](#)

Custom Design Studio

Use the online Custom Design Studio to recolor any Tarkett Hospitality pattern and visualize it in a variety of rooms.

[Explore Custom Design Studio](#)

Source One® Project Management

Your single point of contact for stress-free flooring projects. With unmatched flooring options, transparent pricing, and a national, vetted installer network, we can handle every aspect of your flooring project. From understanding site-specific requirements, like safety and access protocols, to coordinating the schedule with your general contractor, Source One provides a collaborative, compliant and flexible approach to each project.

[Explore Source One®](#)

Every step matters. Tarkett's holistic approach to sustainability is woven into the fabric of how we do business and sits at the heart of our day-to-day decision making. For decades, we've been scrutinizing every detail of our business for its impact on resources like soil, water, air, and climate—because when you're trailblazing a more sustainable future, every step matters.



NON PVC

Lextron™ Enviro-Green Solution Dyed Nylon

Durable, cost-effective, and eco-friendly, Lextron™ Enviro-Green is 100% solution dyed, made from 10% pre-consumer recycled content and is recyclable after the carpet life cycle is complete.



Our in-house production process, using state-of-the-art equipment, ensures high-quality, fade-resistant fiber with superior stain resistance. With a higher twist level than industry standards, Lextron™ Enviro-Green offers exceptional durability. Tarkett Hospitality can create solid color options to coordinate with any of our running line products. Choose from over 180 colors. Please refer to our Lextron™ pom box for the full color offering (excludes metallics and barber poles) or contact your rep for more information.



Start your next project with ReStart®

We're committed to creating a circular economy where nothing goes to waste. Take part by starting your next project with Tarkett's ReStart® flooring take-back and recycling program. The ReStart program will accept any type of flooring from any manufacturer. Join us as we innovate and collaborate towards a healthier future for this generation and generations to come.

[Explore Sustainability](#)





Tarkett Hospitality offers an industry-leading range of carpet constructions that make it easy to customize your floor to fit your needs. Your carpet will deliver the right look, the right performance level for the space and the right price point.

Hand-Tufted

Works of art with exquisite craftsmanship, brought to life in 100% New Zealand wool. Our hand-tufted area rugs create the perfect focal point for hospitality environments, providing both comfort and eye-catching designs. Explore the vast range of palettes and textures that will help you draw guests into the unique story of your space.

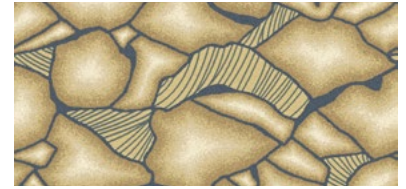

Axminster

Endless design possibilities in a luxurious woven construction, made with premium wool and nylon. Axminster provides superior beauty, crisp clarity and exceptional longevity. With our Sculpt technology, you can also enhance your design with multilevel texturing and depth.
Compare to: Axminster (Woven)



Vivid

Richly textured, beautiful patterns with high durability. Choose Vivid to create striking designs in up to 12 colors – the cut and loop tufted construction can deliver the effect of 24 colors, for patterns that are wondrously complex, textured and precise.
Compare to: High Definition CYP

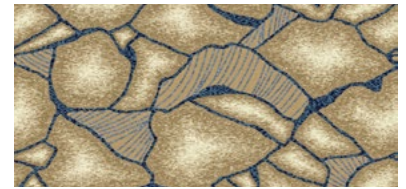

Prestige (Formerly Legacy Plus)

All-cut, large-scale pattern capabilities that deliver design flexibility and high performance, enhancing any public space. Our Prestige construction provides plush comfort and an opulent aesthetic that beautifies ballrooms and busy corridors equally well.
Compare to: CYP (All cut, 36 oz)

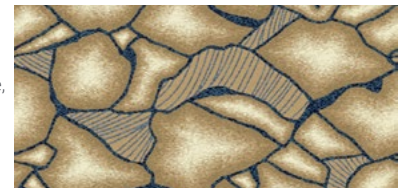

DDI (Digital Dye Injection)

Unlimited pattern potential in a durable tufted construction. Your design is deeply injected into the carpet base, with controlled color placement that creates a clear, precise pattern. Choose from cut pile or one of three cut and loop textures for added dimension
Compare to: Print or Injection Dye



Intrepid

Detailed, clean patterns for public spaces and guest rooms, in a cut/loop or all loop construction that enhances the texture of your design. With its precise patterning, the Intrepid construction gives spaces a feeling of luxury underfoot.
Compare to: ColorPoint, CYP Textured



Dynamics

A beautiful balance of design, durability and value to suit any area, from guest rooms up to large public spaces. Dynamics provides an incredible range of tonal design possibilities, as well as an infinite play in pile heights to give spaces rich textural depth.
Compare to: Infinity

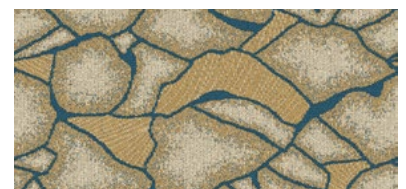



COLORS	PRICE	USAGE	OUNCE WEIGHT	LEAD TIME*	MINIMUM ORDER	TEXTURE
Up to 24	\$\$\$\$	Public Spaces Guest Rooms Area Rugs	72 - 104 Oz		1 x 3 FT	Cut & Loop
16	\$\$\$\$	Public Spaces Guest Rooms Area Rugs Carpet Tile	2 & 3 ply in 7-10 row		250 SY	All Cut
2-12	\$\$\$\$	Public Spaces Corridors Guest Rooms Area Rugs	42 - 48 Oz		250 SY	Cut & Loop
2-8	\$\$\$	Public Spaces Corridors Guest Rooms Area Rugs	36 - 44 Oz		250 SY	All Cut
14	\$\$\$	Public Spaces Guest Rooms Area Rugs	36 Oz		250 SY	All Cut OR Textured Base
2-6	\$\$	Mid Sized Public Spaces High-End Guest Rooms Corridors Area Rugs Carpet Tile	18- 48 Oz **		250 SY	Cut & Loop
2+	\$\$	Public Spaces Corridors Guest Rooms Area Rugs Carpet Tile	18- 48 Oz **		250 SY	Cut & Loop

*Lead times are approximate and may vary.

**Ounce weight capabilities can vary based on patterns and yarn type selected. Strikes may be required to confirm.



STONEN TRELLIS: 841 BOULDER

Public Space

Invite guests into their stay with an elegant first impression. From lobbies to lounges, ballrooms to corridors, our broadloom styles for public spaces make it easy to craft an elevated experience.

- 18 **Alchemy**
- 22 **Archetype**
- 23 **Classic**
- 29 **Compel**
- 30 **Divergence**
- 34 **Escapade**
- 38 **Intertwined**
- 41 **Luna**
- 45 **Paradigm**
- 49 **Saltmarsh**
- 54 **Surf**
- 59 **Terra**
- 65 **Trace**
- 70 **Solid Colors**





Alchemy I D1438

Alchemy Collection

Broadloom | Public Space



COLOR SHOWN: 422



- 420**
- A 8520
 - B X391
 - C 8517



- 422**
- A 7021
 - B 8518
 - C 8517



- 430**
- A 8501
 - B 7517
 - C 8504

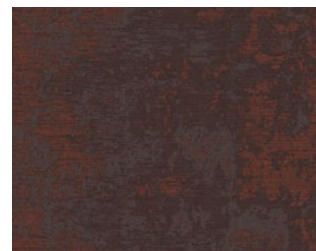

- 440**
- A 2048
 - B X397
 - C 2508

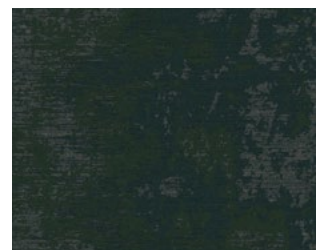

- 450**
- A X393
 - B 4012
 - C 5510



- 460**
- A X403
 - B 5509
 - C 8537



- 480**
- A X403
 - B 3526
 - C 4512



- 490**
- A X391
 - B 8522
 - C X394

Construction: Dynamics - Multi-level Cut/Loop
Fiber Content: 100% Lextron™ Enviro-Green SDN
Pattern Repeat: 90"x180"
Tufted Pile Weight: 36 oz. | sq. yd.
Tufted Pile Height: Apx. 0.25" | 0.1875" | 0.0625"

Primary Backing: Woven Polypropylene
Secondary Backing: Unitary
Total Weight: Apx. 72 oz. | sq. yd.
Standard Width: 15'

Alchemy II D1439

Alchemy Collection

Broadloom | Public Space



320

- A 8520
- B X391
- C 8517



322

- A 7021
- B 8518
- C 8517

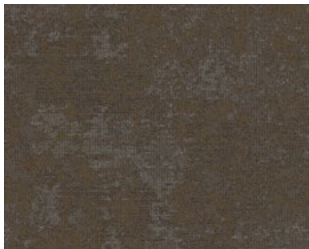

330

- A 8501
- B 7517
- C 8504

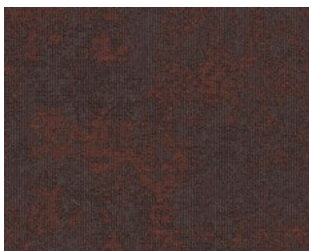

340

- A 2048
- B X397
- C 2508

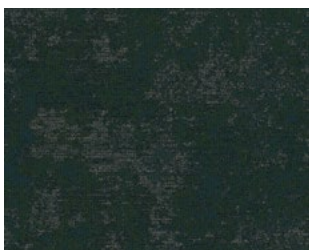

350

- A X393
- B 4012
- C 5510



360

- A X403
- B 5509
- C 8537



COLOR SHOWN: 322



380

- A X403
- B 3526
- C 4512



390

- A X391
- B 8522
- C X394

Construction: Dynamics - Multi-level Cut/Loop
Fiber Content: 100% Lextron™ Enviro-Green SDN
Pattern Repeat: 48"x47.5"
Tufted Pile Weight: 36 oz. | sq. yd.
Tufted Pile Height: Apx. 0.25" | 0.1875" | 0.0625"

Primary Backing: Woven Polypropylene
Secondary Backing: Unitary
Total Weight: Apx. 72 oz. | sq. yd.
Standard Width: 12'

Alchemy III D1454

Alchemy Collection

Broadloom | Public Space



COLOR SHOWN: 222

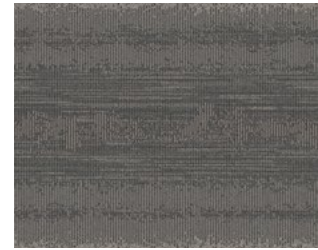

- 220**
- A 8520
 - B X391
 - C 8517

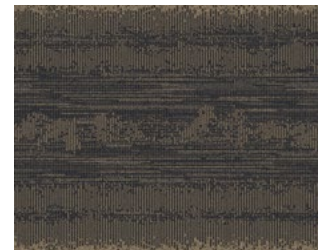

- 222**
- A 7021
 - B 8518
 - C 8517



- 230**
- A 8501
 - B 7517
 - C 8504

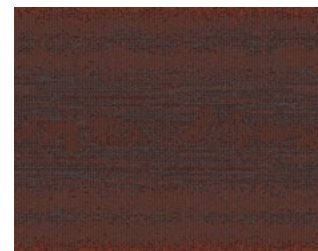

- 240**
- A 2048
 - B X397
 - C 2508



- 250**
- A X393
 - B 4012
 - C 5510

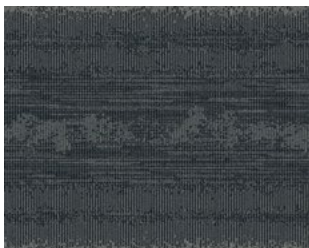

- 260**
- A X403
 - B 5509
 - C 8537



- 280**
- A X403
 - B 3526
 - C 4512

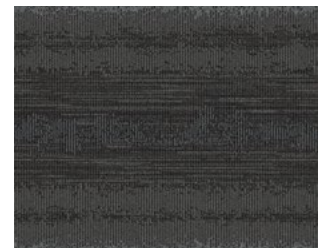

- 290**
- A X391
 - B 8522
 - C X394

Construction: Dynamics - Multi-level Cut/Loop
Fiber Content: 100% Lextron™ Enviro-Green SDN
Pattern Repeat: 48"x90"
Tufted Pile Weight: 36 oz. | sq. yd.
Tufted Pile Height: Apx. 0.25" | 0.1875" | 0.0625"

Primary Backing: Woven Polypropylene
Secondary Backing: Unitary
Total Weight: Apx. 72 oz. | sq. yd.
Standard Width: 12'

Rune D1263

Alchemy Collection | Coordinating Guest Room | Flooded Floorplan

Broadloom | Public Space

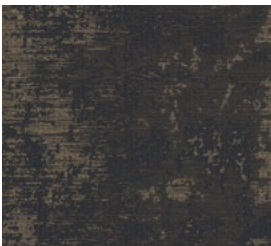

ALCHEMY I
422



ALCHEMY II
322

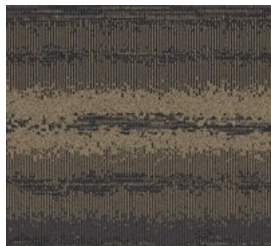

ALCHEMY III
222

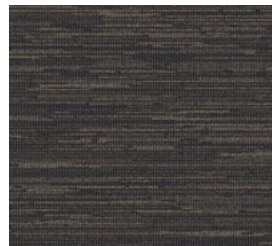

RUNE
122



GOLD ORE
188 CHARCOAL

[View Rune Colorways](#)

[View Gold Ore Tile](#)



BLUE LABEL

COLOR SHOWN: 660



620

- A 8533
- B 8530
- C 8520



630

- A 1504
- B 8526
- C 7501



632

- A 7514
- B 8536
- C X400



650

- A 4511
- B 4079
- C 4501



652

- A 4016
- B 5520
- C 8530



660

- A 5510
- B 5515
- C 5503



662

- A 5509
- B 5003
- C 8003



680

- A 3514
- B 3004
- C X400



690

- A 8004
- B 8531
- C 8501

Construction: Dynamics - Multi-Level Cut/Loop
Fiber Content: 100% Lextron™ Enviro-Green SDN
Pattern Repeat: 90"x96"
Tufted Pile Weight: 36 oz. | sq. yd.
Tufted Pile Height: Apx. 0.25" | 0.1875" | 0.0625"

Primary Backing: Woven Polypropylene
Secondary Backing: Unitary
Total Weight: Apx. 72 oz. | sq. yd.
Standard Width: 15'

Classic I 100LP

Classic Collection

Broadloom | Public Space



620

A	X390
B	8517
C	X391
D	X392
E	X395
F	8524
G	8501
H	8520



640

A	3525
B	3009
C	8523
D	7506
E	8527
F	4089
G	2048
H	2041



660

A	8517
B	8503
C	X392
D	8502
E	X400
F	X398
G	5510
H	5515



670

A	8525
B	X397
C	8527
D	7501
E	8535
F	2007
G	4501
H	X400



COLOR SHOWN: 660

Construction: Prestige - Pattern Cut
Fiber Content: 100% Lextron™ Enviro-Green SDN
Pattern Repeat: 90"x180"
Tufted Pile Weight: 36 oz. | sq. yd.
Tufted Pile Height: Apx. 0.25"

Primary Backing: Woven Polypropylene
Secondary Backing: Unitary
Total Weight: Apx. 72 oz. | sq. yd.
Standard Width: 15'

Classic II 101LP

Classic Collection

Broadloom | Public Space



COLOR SHOWN: 560



520

A	X390
B	8517
C	X391
D	X392
E	X395
F	8524
G	8501



540

A	3525
B	3009
C	8523
D	7506
E	8527
F	4089
G	2048



560

A	8517
B	8503
C	X392
D	8502
E	X400
F	X398
G	5510



570

A	8525
B	X397
C	8527
D	7501
E	8535
F	2007
G	4501

Construction: Prestige - Pattern Cut
Fiber Content: 100% Lextron™ Enviro-Green SDN
Pattern Repeat: 180"x180"
Tufted Pile Weight: 36 oz. | sq. yd.
Tufted Pile Height: Apx. 0.25"

Primary Backing: Woven Polypropylene
Secondary Backing: Unitary
Total Weight: Apx. 72 oz. | sq. yd.
Standard Width: 15'

Classic III 102LP

Classic Collection

Broadloom | Public Space



420

A	X390
B	8517
C	X391
D	X392
E	X395
F	8524
G	8501
H	8520

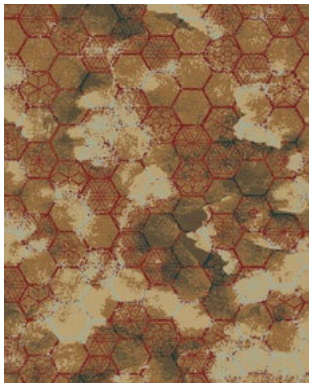

440

A	3525
B	3009
C	8523
D	7506
E	8527
F	4089
G	2048
H	2041

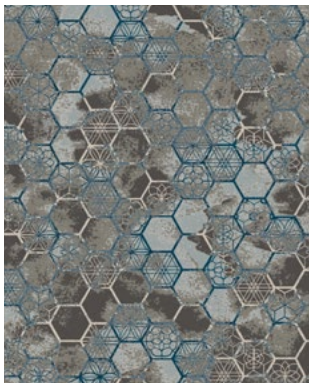

460

A	8517
B	8503
C	X392
D	8502
E	X400
F	X398
G	5510
H	5515

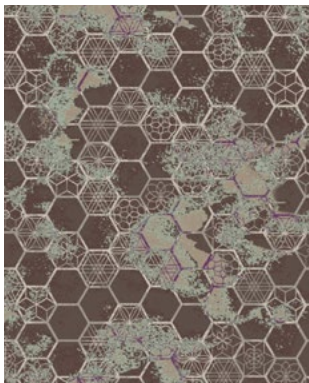

470

A	8525
B	X397
C	8527
D	7501
E	8535
F	2007
G	4501
H	X400



COLOR SHOWN: 460

Construction: Prestige - Pattern Cut
Fiber Content: 100% Lextron™ Enviro-Green SDN
Pattern Repeat: 180"x156"
Tufted Pile Weight: 36 oz. | sq. yd.
Tufted Pile Height: Apx. 0.25"

Primary Backing: Woven Polypropylene
Secondary Backing: Unitary
Total Weight: Apx. 72 oz. | sq. yd.
Standard Width: 15'

Classic IV 103LP

Classic Collection

Broadloom | Public Space



COLOR SHOWN: 360



320

A	X390
B	8517
C	X391
D	X392
E	X395
F	8524
G	8501
H	8520



340

A	3525
B	3009
C	8523
D	7506
E	8527
F	4089
G	2048
H	2041



360

A	8517
B	8503
C	X392
D	8502
E	X400
F	X398
G	5510
H	5515



370

A	8525
B	X397
C	8527
D	7501
E	8535
F	2007
G	4501
H	X400

Construction: Prestige - Pattern Cut
Fiber Content: 100% Lextron™ Enviro-Green SDN
Pattern Repeat: 36"x36"
Tufted Pile Weight: 36 oz. | sq. yd.
Tufted Pile Height: Apx. 0.25"

Primary Backing: Woven Polypropylene
Secondary Backing: Unitary
Total Weight: Apx. 72 oz. | sq. yd.
Standard Width: 15'

Classic V 104LP

Classic Collection

Broadloom | Public Space

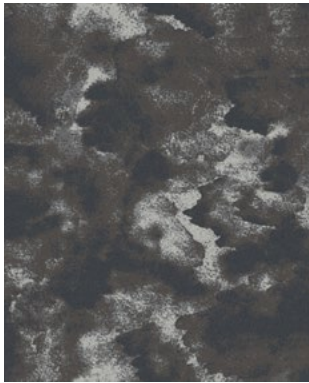

220

A	X390
B	8517
C	X391
D	X392

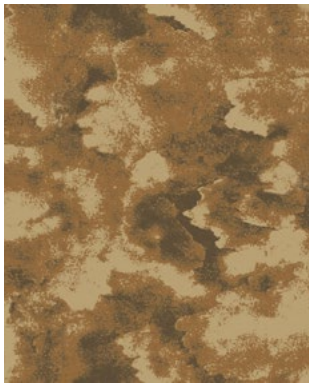

240

A	3525
B	3009
C	8523
D	7506



260

A	8517
B	8503
C	X392
D	8502

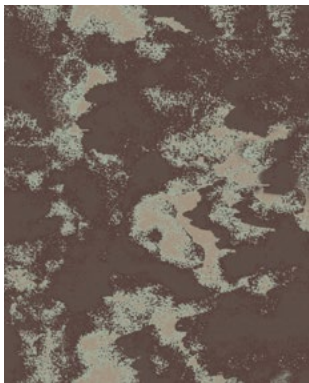

270

A	8525
B	X397
C	8527
D	7501



COLOR SHOWN: 260

Construction: Prestige - Pattern Cut
Fiber Content: 100% Lextron™ Enviro-Green SDN
Pattern Repeat: 180"x156"
Tufted Pile Weight: 36 oz. | sq. yd.
Tufted Pile Height: Apx. 0.25"

Primary Backing: Woven Polypropylene
Secondary Backing: Unitary
Total Weight: Apx. 72 oz. | sq. yd.
Standard Width: 15'

Vintage 105D

Classic Collection | Coordinating Guest Room

Broadloom | *Public Space*



COLOR SHOWN: 120

[View Vintage Colorways](#)

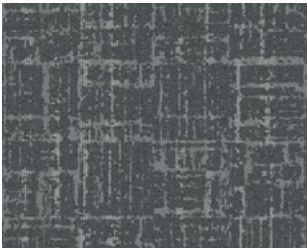

21C

- A 8510
- B 8502
- C 8530



33C

- A 7509
- B 3524
- C 3504



35C

- A 3524
- B 3006
- C 7517



51C

- A 4501
- B 4526
- C 8530

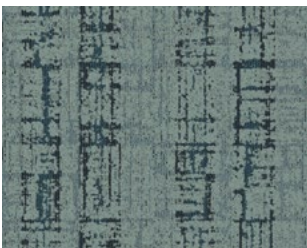

63C

- A 5520
- B 5515
- C 8004



65C

- A X396
- B 4089
- C 5510



COLOR SHOWN: 35C



BLUE LABEL

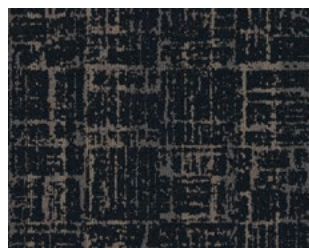

67C

- A 5509
- B X397
- C 7501

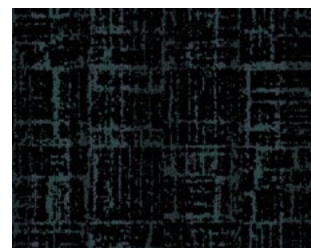

91C

- A 8002
- B 5523
- C X427

Construction: Dynamics - Multi-Level Cut/Loop
Fiber Content: 100% Lextron™ Enviro-Green SDN
Pattern Repeat: 48"x48"
Tufted Pile Weight: 36 oz. | sq. yd.
Tufted Pile Height: Apx. 0.25" | 0.062" | 0.062"

Primary Backing: Woven Polypropylene
Secondary Backing: Unitary
Total Weight: Apx. 72 oz. | sq. yd.
Standard Width: 12'

Divergence I V101

Divergence Collection

Broadloom | Public Space



COLOR SHOWN: 630



620

A	8520
B	8532
C	8533
D	8531
E	8504
F	8529
G	8517
H	8004
I	8519



630

A	8502
B	8519
C	8533
D	3510
E	7506
F	8503
G	8517
H	8524
I	8531



660

A	8519
B	8536
C	7501
D	8531
E	4089
F	5515
G	5510
H	8502
I	5003

Construction: Vivid - Pattern Cut/Loop
Fiber Content: 100% Lextron™ Enviro-Green SDN
Pattern Repeat: 90"x113"
Tufted Pile Weight: 42 oz. | sq. yd.
Tufted Pile Height: Apx. 0.2813" | 0.25" | 0.0625"

Primary Backing: Woven Polypropylene
Secondary Backing: Unitary
Total Weight: Apx. 78 oz. | sq. yd.
Standard Width: 15'

Divergence II V114

Divergence Collection

Broadloom | Public Space



COLOR SHOWN: 530



520

A	8520
B	8532
C	8533
D	8531
E	8504
F	8529
G	8517
H	8004
I	8519



530

A	8502
B	8519
C	8533
D	3510
E	8524
F	8503
G	7506
H	8517
I	8531

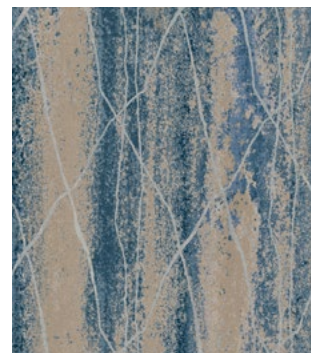

560

A	4089
B	8529
C	8502
D	7501
E	8536
F	5003
G	5510
H	5515
I	8533

Construction: Vivid - Pattern Cut/Loop
Fiber Content: 100% Lextron™ Enviro-Green SDN
Pattern Repeat: 90"x140"
Tufted Pile Weight: 42 oz. | sq. yd.
Tufted Pile Height: Apx. 0.2813" | 0.25" | 0.0625"

Primary Backing: Woven Polypropylene
Secondary Backing: Unitary
Total Weight: Apx. 78 oz. | sq. yd.
Standard Width: 15'

Divergence III V63

Divergence Collection

Broadloom | Public Space



COLOR SHOWN: 530



520

A	8520
B	8532
C	8533
D	8531
E	8504
F	8529
G	8004
H	8519



530

A	8503
B	8502
C	3510
D	8531
E	8533
F	8524
G	7506
H	8519



560

A	4089
B	5510
C	7501
D	5515
E	5003
F	8529
G	8536
H	8502

Construction: Vivid - Pattern Cut/Loop
Fiber Content: 100% Lextron™ Enviro-Green SDN
Pattern Repeat: 90"x132"
Tufted Pile Weight: 42 oz. | sq. yd.
Tufted Pile Height: Apx. 0.2813" | 0.25" | 0.0625"

Primary Backing: Woven Polypropylene
Secondary Backing: Unitary
Total Weight: Apx. 78 oz. | sq. yd.
Standard Width: 15'

Divergence IV IN147

Divergence Collection | Coordinating Guest Room

Broadloom | Public Space



COLOR SHOWN: 430

[View Divergence IV Colorways](#)

[View Deviate Tile Coordinate](#)

Escapade I 4005

Escapade Collection

Broadloom | Public Space



COLOR SHOWN: 620

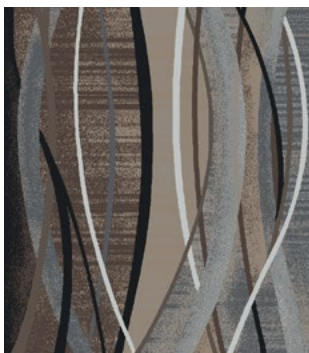

620

A	8530
B	8533
C	8531
D	8501
E	3510
F	8004
G	8503
H	8517

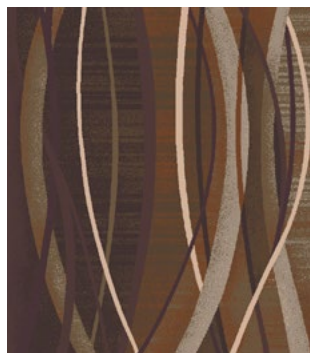

630

A	3537
B	7501
C	7509
D	3504
E	7502
F	2508
G	6002
H	7503

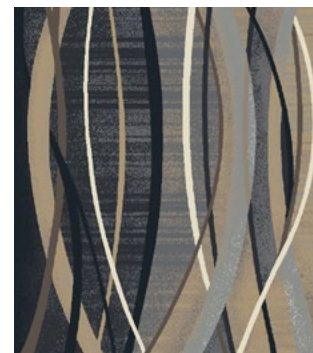

660

A	1504
B	8533
C	X333
D	3510
E	8537
F	5509
G	8503
H	8518

Construction: Prestige - Pattern Cut
Fiber Content: 100% Lextron™ Enviro-Green SDN
Pattern Repeat: 90"x168"
Tufted Pile Weight: 36 oz. | sq. yd.
Tufted Pile Height: Apx. 0.25"

Primary Backing: Woven Polypropylene
Secondary Backing: Unitary
Total Weight: Apx. 72 oz. | sq. yd.
Standard Width: 15'

Escapade II 4006

Escapade Collection

Broadloom | Public Space



COLOR SHOWN: 520

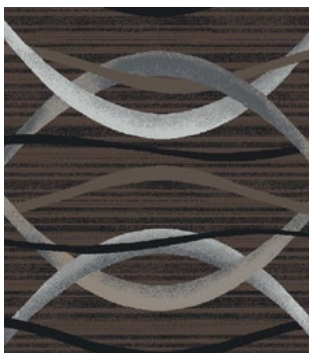

520

A	8530
B	8533
C	8531
D	8501
E	3510
F	8004
G	8503
H	8517



530

A	3537
B	7501
C	7509
D	3504
E	7502
F	2508
G	6002
H	7503

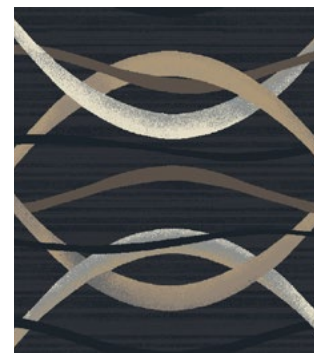

560

A	1504
B	8533
C	X333
D	3510
E	8537
F	5509
G	8503
H	8518

Construction: Prestige - Pattern Cut
Fiber Content: 100% Lextron™ Enviro-Green SDN
Pattern Repeat: 90"x90"
Tufted Pile Weight: 36 oz. | sq. yd.
Tufted Pile Height: Apx. 0.25"

Primary Backing: Woven Polypropylene
Secondary Backing: Unitary
Total Weight: Apx. 72 oz. | sq. yd.
Standard Width: 15'

Escapade III 4007

Escapade Collection

Broadloom | Public Space



COLOR SHOWN: 420



420

A	8530
B	8533
C	8531
D	8501
E	3510
F	8004
G	8503
H	8517



430

A	3537
B	7501
C	7509
D	3504
E	7502
F	2508
G	6002
H	7503

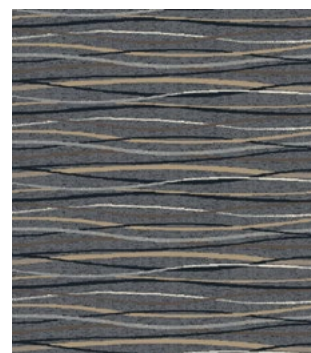

460

A	1504
B	8533
C	X333
D	3510
E	8537
F	5509
G	8503
H	8518

Construction: Prestige - Pattern Cut
Fiber Content: 100% Lextron™ Enviro-Green SDN
Pattern Repeat: 90"x24"
Tufted Pile Weight: 36 oz. | sq. yd.
Tufted Pile Height: Apx. 0.25"

Primary Backing: Woven Polypropylene
Secondary Backing: Unitary
Total Weight: Apx. 72 oz. | sq. yd.
Standard Width: 15'

Escapade IV 4008

Escapade Collection

Broadloom | Public Space



COLOR SHOWN: 520



520

A	8530
B	8533
C	8531
D	8501
E	3510
F	8004
G	8503
H	8517

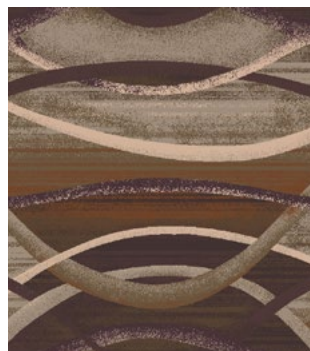

530

A	3537
B	7501
C	7509
D	3504
E	7502
F	2508
G	6002
H	7503

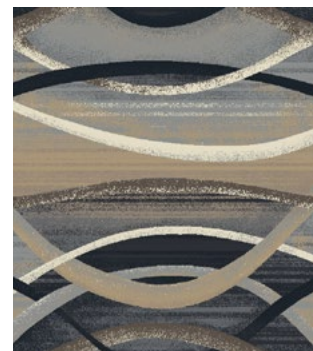

560

A	1504
B	8533
C	X333
D	3510
E	8537
F	5509
G	8503
H	8518

Construction: Prestige - Pattern Cut
Fiber Content: 100% Lextron™ Enviro-Green SDN
Pattern Repeat: 180"x90"
Tufted Pile Weight: 36 oz. | sq. yd.
Tufted Pile Height: Apx. 0.25"

Primary Backing: Woven Polypropylene
Secondary Backing: Unitary
Total Weight: Apx. 72 oz. | sq. yd.
Standard Width: 15'

Intertwined I E215

Intertwined Collection

Broadloom | Public Space



COLOR SHOWN: 624

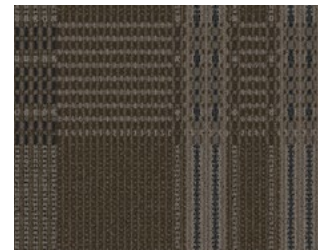

624

- A 7506
- B 8524
- C 8004

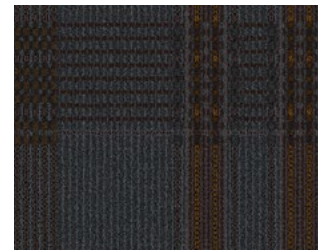

632

- A X390
- B 7503
- C 3504



640

- A 7513
- B 7506
- C 2041



642

- A 8522
- B 8524
- C 8535

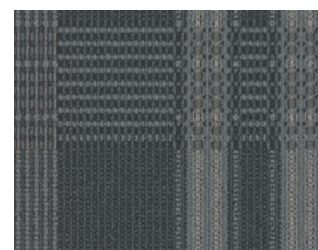

652

- A 8537
- B 8502
- C 8520

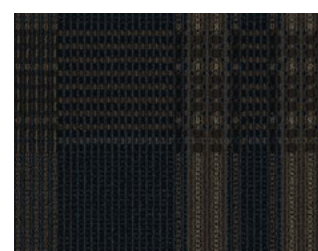

660

- A 5509
- B 7513
- C 7508

Construction: Element - Multi-level Cut/Loop
Fiber Content: 100% Lextron™ Enviro-Green SDN
Pattern Repeat: 90"x21.3"
Tufted Pile Weight: 36 oz. | sq. yd.
Tufted Pile Height: Apx. 0.25" | 0.1875" | 0.0625"

Primary Backing: Woven Polypropylene
Secondary Backing: Unitary
Total Weight: Apx. 72 oz. | sq. yd.
Standard Width: 15'

Intertwined II E201

Intertwined Collection

Broadloom | Public Space



524

- A 8524
- B 7506
- C 8004

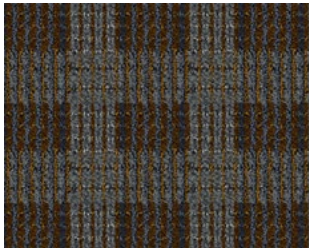

532

- A X391
- B 3504
- C 8518

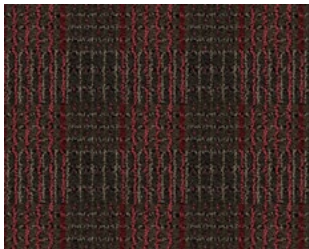

540

- A 7513
- B 7506
- C 2041



542

- A 8522
- B 8524
- C 8535

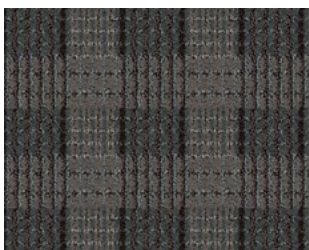

552

- A 3510
- B 8510
- C 7511



560

- A 7508
- B 7513
- C 5509



COLOR SHOWN: 524

Construction: Element - Multi-level Cut/Loop
Fiber Content: 100% Lextron™ Enviro-Green SDN
Pattern Repeat: 4"x4"
Tufted Pile Weight: 36 oz. | sq. yd.
Tufted Pile Height: Apx. 0.25" | 0.1875" | 0.0625"

Primary Backing: Woven Polypropylene
Secondary Backing: Unitary
Total Weight: Apx. 72 oz. | sq. yd.
Standard Width: 12'

Jute E77

Intertwined Collection | Coordinating Guest Room

Broadloom | *Public Space*



COLOR SHOWN: 122

[View Jute Colorways](#)

Luna I D1443

Luna Collection

Broadloom | Public Space



410

- A 8518
- B X399
- C 8501



420

- A 8517
- B X333
- C X392

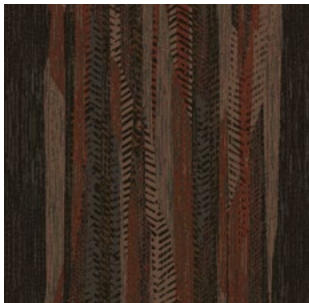

440

- A 7513
- B 2507
- C 7506



452

- A 7508
- B X391
- C 4089

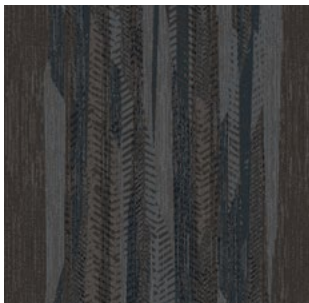

460

- A 8517
- B X396
- C 5509



COLOR SHOWN: 410



462

- A 7508
- B 8502
- C X395

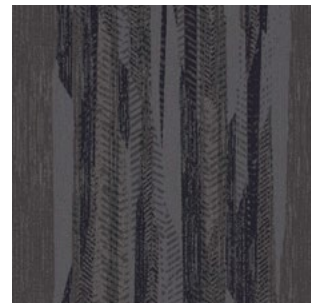

470

- A 8504
- B 6002
- C 4089

Construction: Dynamics - Multi-level Cut/Loop
Fiber Content: 100% Lextron™ Enviro-Green SDN
Pattern Repeat: 90"x144"
Tufted Pile Weight: 36 oz. | sq. yd.
Tufted Pile Height: Apx. 0.25" | 0.1875" | 0.0625"

Primary Backing: Woven Polypropylene
Secondary Backing: Unitary
Total Weight: Apx. 72 oz. | sq. yd.
Standard Width: 15'

Luna II D1446

Luna Collection

Broadloom | Public Space



310

- A** 8518
- B** X399
- C** 8501



320

- A** 8517
- B** X333
- C** X392

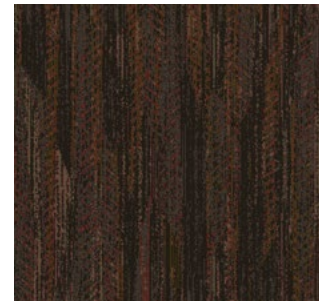

340

- A** 7513
- B** 2507
- C** 7506



352

- A** 7508
- B** X391
- C** 4089

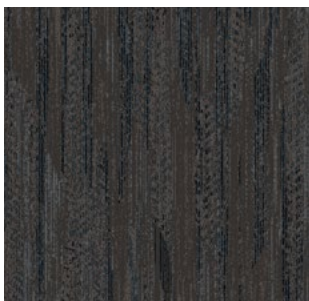

360

- A** 8517
- B** X396
- C** 5509



362

- A** 7508
- B** 8502
- C** X395



370

- A** 8504
- B** 6002
- C** 4089

Construction: Dynamics - Multi-level Cut/Loop
Fiber Content: 100% Lextron™ Enviro-Green SDN
Pattern Repeat: 48"x84"
Tufted Pile Weight: 36 oz. | sq. yd.
Tufted Pile Height: Apx. 0.25" | 0.1875" | 0.0625"

Primary Backing: Woven Polypropylene
Secondary Backing: Unitary
Total Weight: Apx. 72 oz. | sq. yd.
Standard Width: 12'

Luna III D1442

Luna Collection

Broadloom | Public Space



210

- A 8518
- B X399
- C 8501



220

- A 8517
- B X333
- C X392



240

- A 7513
- B 2507
- C 7506



252

- A 7508
- B X391
- C 4089

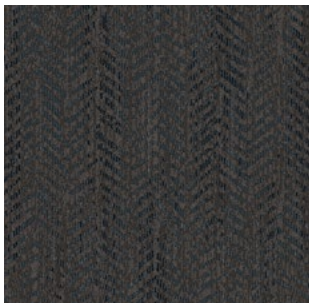

260

- A 8517
- B X396
- C 5509



COLOR SHOWN: 210



262

- A 7508
- B 8502
- C X395

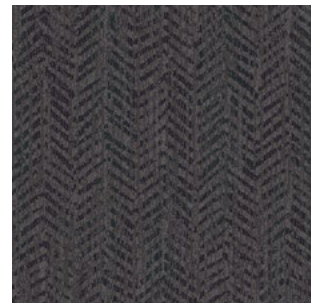

270

- A 8504
- B 6002
- C 4089

Construction: Dynamics - Multi-level Cut/Loop
Fiber Content: 100% Lextron™ Enviro-Green SDN
Pattern Repeat: 48"x67"
Tufted Pile Weight: 36 oz. | sq. yd.
Tufted Pile Height: Apx. 0.25" | 0.1875" | 0.0625"

Primary Backing: Woven Polypropylene
Secondary Backing: Unitary
Total Weight: Apx. 72 oz. | sq. yd.
Standard Width: 12'

Stellar D1451

Luna Collection | Coordinating Guest Room | Flooded Floorplan

Broadloom | *Public Space*

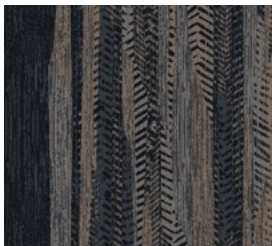
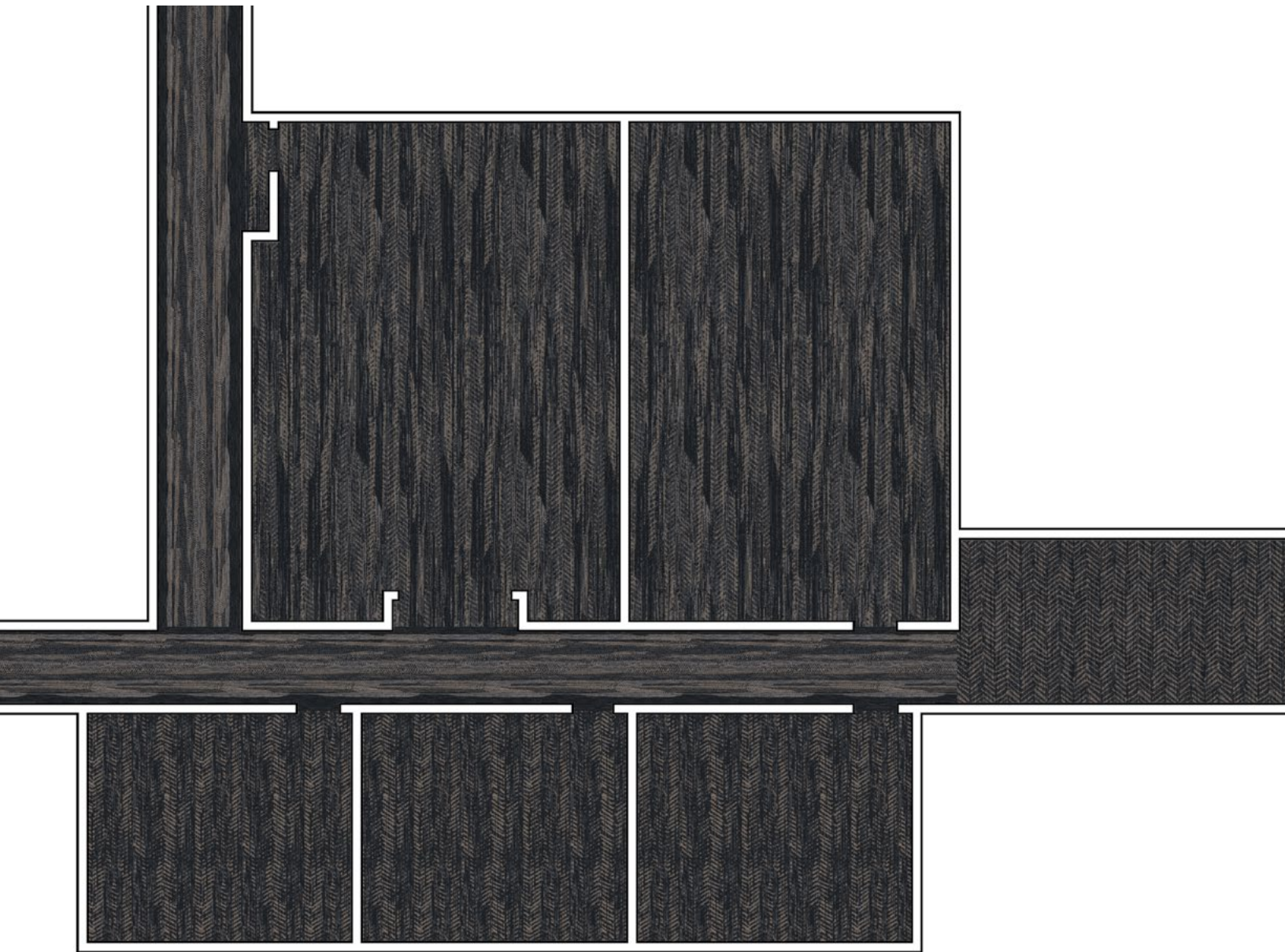

LUNA I
410

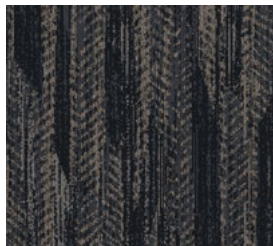

LUNA II
310

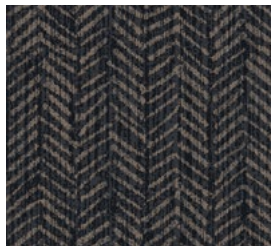

LUNA III
210

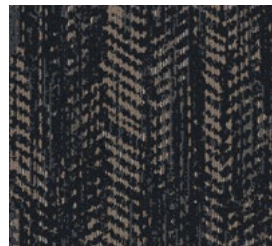

STELLAR
110

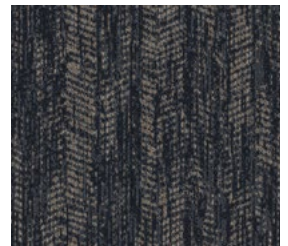

TITAN MOON
821 STARRY NIGHT

[View Stellar Colorways](#)

[View Titan Moon Tile](#)

Paradigm I IN106

Paradigm Collection

Broadloom | Public Space



620

A	8533
B	8529
C	8004
D	8531



630

A	X333
B	8502
C	7511
D	8524



640

A	8524
B	X333
C	2508
D	2041



650

A	8520
B	3005
C	4513
D	4501



660

A	5510
B	3009
C	X333
D	5503

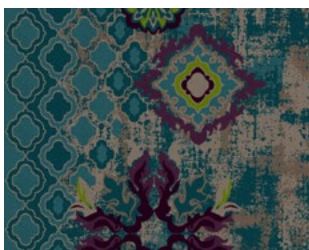

670

A	6002
B	4516
C	8522
D	4089



COLOR SHOWN: 630

Construction: Intrepid - Multi-Level Cut/Loop
Fiber Content: 100% Lextron™ Enviro-Green SDN
Pattern Repeat: 90"x198"
Tufted Pile Weight: 42 oz. | sq. yd.
Tufted Pile Height: Apx. 0.25" | 0.1875" | 0.0625"

Primary Backing: Woven Polypropylene
Secondary Backing: Unitary
Total Weight: Apx. 78 oz. | sq. yd.
Standard Width: 15'

Paradigm II IN105

Paradigm Collection

Broadloom | Public Space



COLOR SHOWN: 530



520

A	8533
B	8529
C	8004
D	8531



530

A	X333
B	8502
C	7511
D	8524



540

A	8524
B	X333
C	2508
D	2041



550

A	8520
B	3005
C	4513
D	4501



560

A	5510
B	3009
C	X333
D	5503

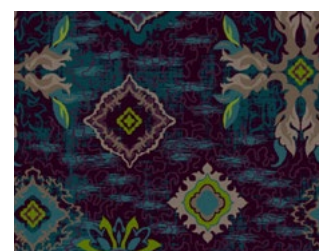

570

A	6002
B	4516
C	8522
D	4089

Construction: Intrepid - Multi-Level Cut/Loop
Fiber Content: 100% Lextron™ Enviro-Green SDN
Pattern Repeat: 90"x198"
Tufted Pile Weight: 42 oz. | sq. yd.
Tufted Pile Height: Apx. 0.25" | 0.1875" | 0.0625"

Primary Backing: Woven Polypropylene
Secondary Backing: Unitary
Total Weight: Apx. 78 oz. | sq. yd.
Standard Width: 15'

Paradigm III IN103

Paradigm Collection

Broadloom | Public Space



520

A	8533
B	8529
C	8004
D	8531



530

A	X333
B	8502
C	7511
D	8524



540

A	8524
B	X333
C	2508
D	2041



550

A	8520
B	3005
C	4513
D	4501



560

A	5510
B	3009
C	X333
D	5503

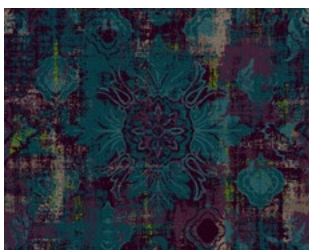

570

A	6002
B	4516
C	8522
D	4089



COLOR SHOWN: 530

Construction: Intrepid - Multi-Level Cut/Loop
Fiber Content: 100% Lextron™ Enviro-Green SDN
Pattern Repeat: 90"x96"
Tufted Pile Weight: 42 oz. | sq. yd.
Tufted Pile Height: Apx. 0.25" | 0.1875" | 0.0625"

Primary Backing: Woven Polypropylene
Secondary Backing: Unitary
Total Weight: Apx. 78 oz. | sq. yd.
Standard Width: 15'

Paradigm IV IN104

Paradigm Collection

Broadloom | Public Space



COLOR SHOWN: 530



520

8004

8531



530

7511

8524



540

2508

2041



550

4513

4501



560

X333

5503

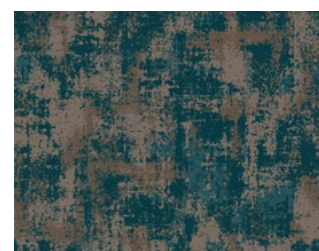

570

8522

4089

Construction: Intrepid - Multi-Level Cut/Loop
Fiber Content: 100% Lextron™ Enviro-Green SDN
Pattern Repeat: 90"x91.4"
Tufted Pile Weight: 42 oz. | sq. yd.
Tufted Pile Height: Apx. 0.25" | 0.1875" | 0.0625"

Primary Backing: Woven Polypropylene
Secondary Backing: Unitary
Total Weight: Apx. 78 oz. | sq. yd.
Standard Width: 15'

Saltmarsh I 110D

Saltmarsh Collection

Broadloom | Public Space

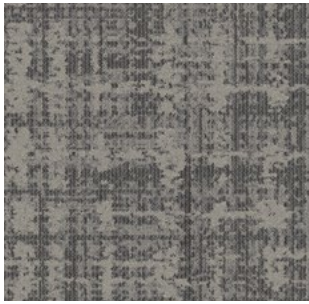

620

- A 8520
- B X391
- C 8517



622

- A 8526
- B 7502
- C 8510

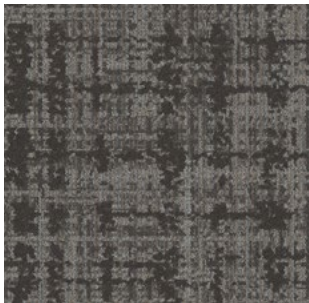

623

- A 8517
- B 3510
- C X432

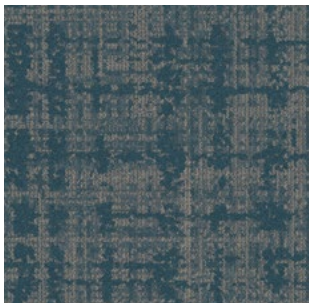

660

- A 5515
- B 5503
- C 8526



680

- A 7509
- B X333
- C 3543



COLOR SHOWN: 620

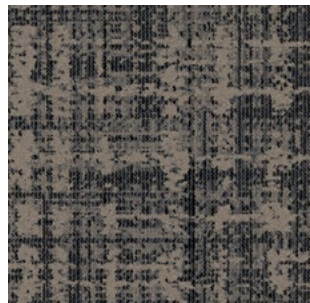

690

- A 3510
- B X427
- C 8002

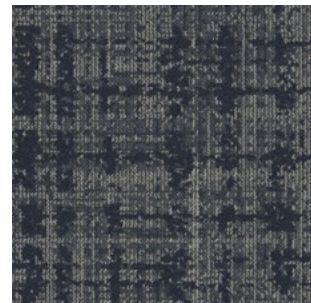

697

- A 8518
- B 8510
- C 8520

Construction: Dynamics - Multi-level Cut/Loop
Fiber Content: 100% Lextron™ Enviro-Green SDN
Pattern Repeat: 90"x100"
Tufted Pile Weight: 36 oz. | sq. yd.
Tufted Pile Height: Apx. 0.25" | 0.1875" | 0.0625"

Primary Backing: Woven Polypropylene
Secondary Backing: Unitary
Total Weight: Apx. 72 oz. | sq. yd.
Standard Width: 15'

Saltmarsh II 111D

Saltmarsh Collection

Broadloom | Public Space



COLOR SHOWN: 520



520

- A** 8520
- B** X391
- C** 8517



522

- A** 8526
- B** 7502
- C** 8510



523

- A** 8517
- B** 3510
- C** X432

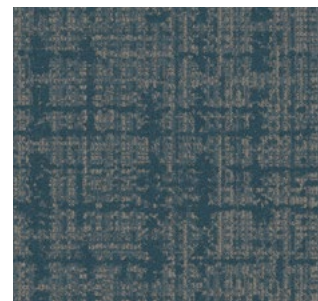

560

- A** 5515
- B** 5503
- C** 8526



580

- A** 7509
- B** X333
- C** 3543



590

- A** 3510
- B** X427
- C** 8002



597

- A** 8518
- B** 8510
- C** 8520

Construction: Dynamics - Multi-level Cut/Loop
Fiber Content: 100% Lextron™ Enviro-Green SDN
Pattern Repeat: 48"x60"
Tufted Pile Weight: 36 oz. | sq. yd.
Tufted Pile Height: Apx. 0.25" | 0.1875" | 0.0625"

Primary Backing: Woven Polypropylene
Secondary Backing: Unitary
Total Weight: Apx. 72 oz. | sq. yd.
Standard Width: 12'

Saltmarsh III 112D

Saltmarsh Collection

Broadloom | Public Space



420

- A 8520
- B X391
- C 8517

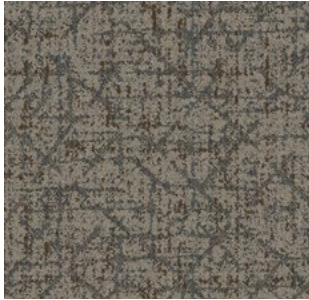

422

- A 8526
- B 7502
- C 8510

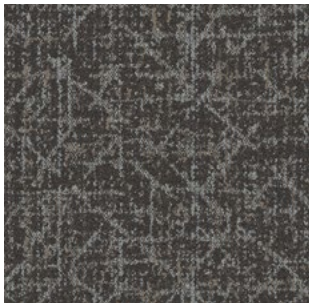

423

- A 8517
- B 3510
- C X432

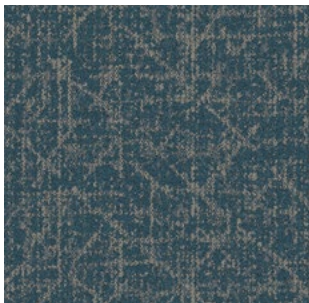

460

- A 5515
- B 5503
- C 8526

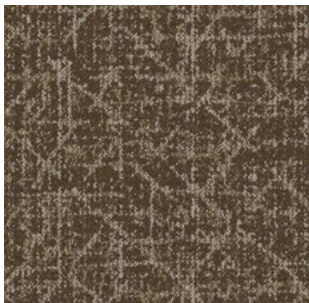

480

- A 7509
- B X333
- C 3543



COLOR SHOWN: 420

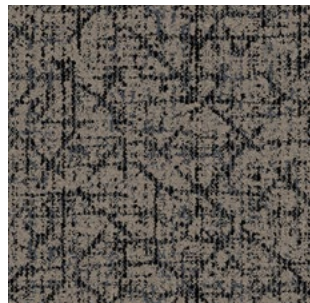

490

- A 3510
- B X427
- C 8002

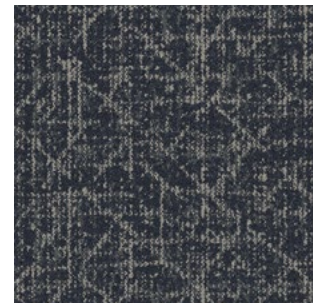

497

- A 8518
- B 8510
- C 8520

Construction: Dynamics - Multi-level Cut/Loop
Fiber Content: 100% Lextron™ Enviro-Green SDN
Pattern Repeat: 24"x30"
Tufted Pile Weight: 36 oz. | sq. yd.
Tufted Pile Height: Apx. 0.25" | 0.1875" | 0.0625"

Primary Backing: Woven Polypropylene
Secondary Backing: Unitary
Total Weight: Apx. 72 oz. | sq. yd.
Standard Width: 12'

Saltmarsh IV 113D

Saltmarsh Collection

Broadloom | Public Space



COLOR SHOWN: 320



320

- A 8520
- B X391
- C 8517

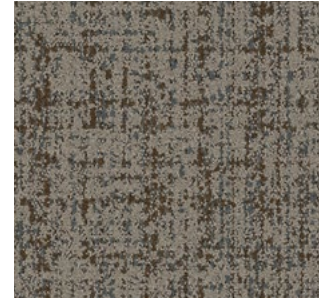

322

- A 8526
- B 7502
- C 8510



323

- A 8517
- B 3510
- C X432



360

- A 5515
- B 5503
- C 8526



380

- A 7509
- B X333
- C 3543

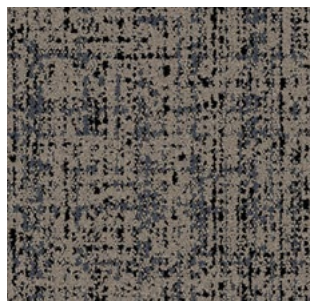

390

- A 3510
- B X427
- C 8002



397

- A 8518
- B 8510
- C 8520

Construction: Dynamics - Multi-level Cut/Loop
Fiber Content: 100% Lextron™ Enviro-Green SDN
Pattern Repeat: 24"x30"
Tufted Pile Weight: 36 oz. | sq. yd.
Tufted Pile Height: Apx. 0.25" | 0.1875" | 0.0625"

Primary Backing: Woven Polypropylene
Secondary Backing: Unitary
Total Weight: Apx. 72 oz. | sq. yd.
Standard Width: 12'

Seagrass 107D

Saltmarsh Collection | Coordinating Guest Room

Broadloom | Public Space



COLOR SHOWN: 142

[View Seagrass Colorways](#)

[View Marsh Tide Tile Coordinate](#)

Surf I DA001

Surf Collection

Broadloom | Public Space



COLOR SHOWN: 640



620

A	8518
B	8519
C	8529
D	8503



630

A	8518
B	7509
C	3504
D	X391



640

A	2506
B	3508
C	8525
D	8502



650

A	4504
B	X398
C	5510
D	4512

660

A	8004
B	5515
C	7508
D	7501

Construction: Dynamics - Multi-level Cut/Loop
Fiber Content: 100% Lextron™ Enviro-Green SDN
Pattern Repeat: 90"x180"
Tufted Pile Weight: 36 oz. | sq. yd.
Tufted Pile Height: Apx. 0.25" | 0.1875" | 0.0625"

Primary Backing: Woven Polypropylene
Secondary Backing: Unitary
Total Weight: Apx. 72 oz. | sq. yd.
Standard Width: 15'

Surf II DA002

Surf Collection

Broadloom | Public Space



520

A	8518
B	8519
C	8529
D	8503



530

A	8518
B	7509
C	3504
D	X391



540

A	2506
B	3508
C	8525
D	8502



550

A	4504
B	X398
C	5510
D	4512

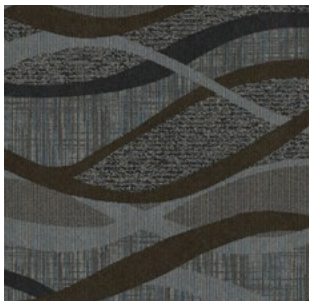

560

A	8004
B	5515
C	7508
D	7501



COLOR SHOWN: 540

Construction: Dynamics - Multi-level Cut/Loop
Fiber Content: 100% Lextron™ Enviro-Green SDN
Pattern Repeat: 90"x90"
Tufted Pile Weight: 36 oz. | sq. yd.
Tufted Pile Height: Apx. 0.25" | 0.1875" | 0.0625"

Primary Backing: Woven Polypropylene
Secondary Backing: Unitary
Total Weight: Apx. 72 oz. | sq. yd.
Standard Width: 15'

Surf III DA003

Surf Collection

Broadloom | Public Space



COLOR SHOWN: 440



420

A	8518
B	8519
C	8529
D	8503

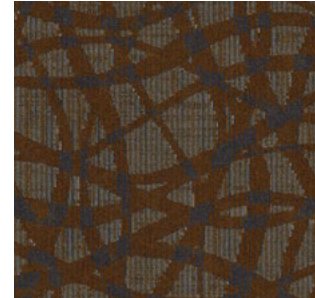

430

A	8518
B	7509
C	3504
D	X391



440

A	2506
B	3508
C	8525
D	8502

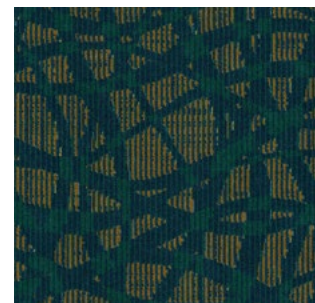

450

A	4504
B	X398
C	5510
D	4512

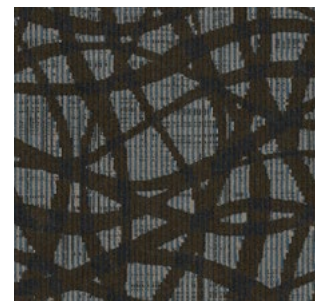

460

A	8004
B	5515
C	7508
D	7501

Construction: Dynamics - Multi-level Cut/Loop
Fiber Content: 100% Lextron™ Enviro-Green SDN
Pattern Repeat: 36"x36"
Tufted Pile Weight: 36 oz. | sq. yd.
Tufted Pile Height: Apx. 0.25" | 0.1875" | 0.0625"

Primary Backing: Woven Polypropylene
Secondary Backing: Unitary
Total Weight: Apx. 72 oz. | sq. yd.
Standard Width: 15'

Surf IV DA004

Surf Collection

Broadloom | Public Space



320

A	8518
B	8519
C	8529
D	8503



330

A	8518
B	7509
C	3504
D	X391



340

A	2506
B	3508
C	8525
D	8502



350

A	4504
B	X398
C	5510
D	4512



360

A	8004
B	5515
C	7508
D	7501



COLOR SHOWN: 340

Construction: Dynamics - Multi-level Cut/Loop
Fiber Content: 100% Lextron™ Enviro-Green SDN
Pattern Repeat: 90"x90"
Tufted Pile Weight: 36 oz. | sq. yd.
Tufted Pile Height: Apx. 0.25" | 0.1875" | 0.0625"

Primary Backing: Woven Polypropylene
Secondary Backing: Unitary
Total Weight: Apx. 72 oz. | sq. yd.
Standard Width: 15'

Surf V DA005

Surf Collection

Broadloom | Public Space



COLOR SHOWN: 240

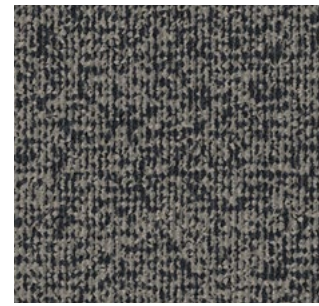

220

A	8518
B	8519
C	8529
D	8503

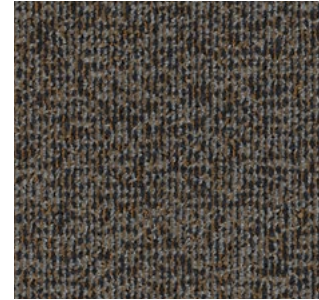

230

A	8518
B	7509
C	3504
D	X391

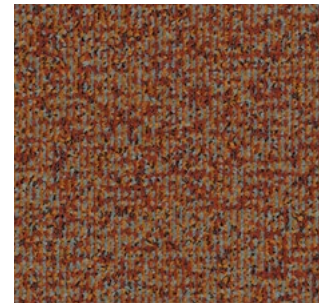

240

A	2506
B	3508
C	8525
D	8502

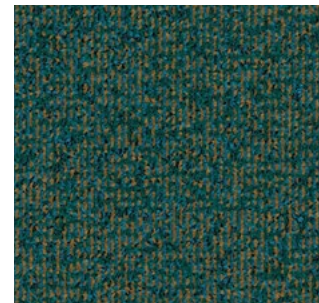

250

A	4504
B	X398
C	5510
D	4512

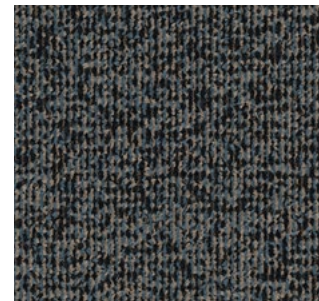

260

A	8004
B	5515
C	7508
D	7501

Construction: Dynamics - Multi-level Cut/Loop
Fiber Content: 100% Lextron™ Enviro-Green SDN
Pattern Repeat: 60"x30"
Tufted Pile Weight: 36 oz. | sq. yd.
Tufted Pile Height: Apx. 0.25" | 0.1875" | 0.0625"

Primary Backing: Woven Polypropylene
Secondary Backing: Unitary
Total Weight: Apx. 72 oz. | sq. yd.
Standard Width: 15'

Terra I 100N

Terra Collection

Broadloom | Public Space



620

- A 8517
- B 5503
- C 8004
- D 8526

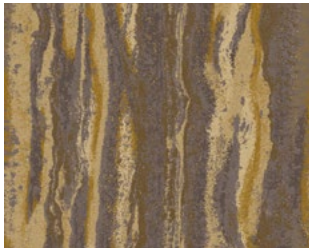

622

- A 8525
- B 4512
- C 7509
- D X333



624

- A 8517
- B 8519
- C 8523
- D 8531



630

- A 7503
- B 7515
- C 3504
- D 3524

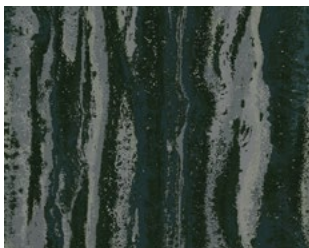

650

- A 4003
- B 8527
- C 4089
- D 8510



690

- A X390
- B 8533
- C X394
- D 8531



Construction: Intrepid - Multi-Level Cut/Loop
Fiber Content: 100% Lextron™ Enviro-Green SDN
Pattern Repeat: 90"x146.29"
Tufted Pile Weight: 42 oz. | sq. yd.
Tufted Pile Height: Apx. 0.25" | 0.1875" | 0.0625"

Primary Backing: Woven Polypropylene
Secondary Backing: Unitary
Total Weight: Apx. 78 oz. | sq. yd.
Standard Width: 15'

Terra II 101N

Terra Collection

Broadloom | Public Space



COLOR SHOWN: 530

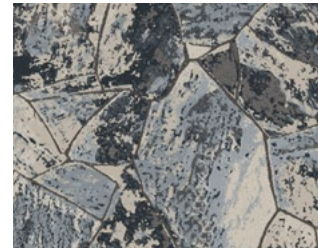

520

A	8517
B	5503
C	8004
D	8526



522

A	8525
B	4512
C	7509
D	X333

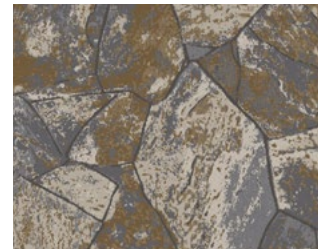

524

A	8517
B	8519
C	8523
D	8531



530

A	7503
B	7515
C	3504
D	3524



550

A	4003
B	8527
C	4089
D	8510

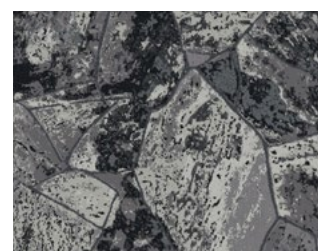

590

A	X390
B	8533
C	X394
D	8531

Construction: Intrepid - Multi-Level Cut/Loop
Fiber Content: 100% Lextron™ Enviro-Green SDN
Pattern Repeat: 90"x90"
Tufted Pile Weight: 42 oz. | sq. yd.
Tufted Pile Height: Apx. 0.25" | 0.1875" | 0.0625"

Primary Backing: Woven Polypropylene
Secondary Backing: Unitary
Total Weight: Apx. 78 oz. | sq. yd.
Standard Width: 15'

Terra III 102N

Terra Collection

Broadloom | Public Space

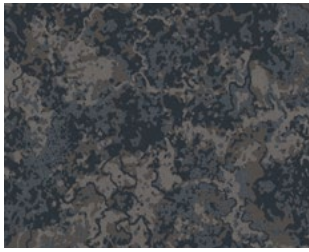

420

A 8517
B 8004

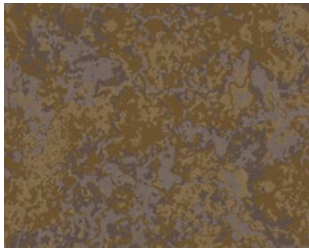

422

A 8525
B 7509

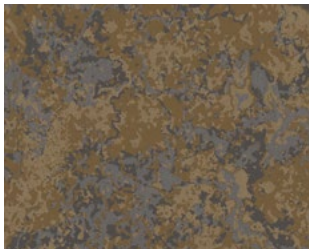

424

A 8517
B 8523

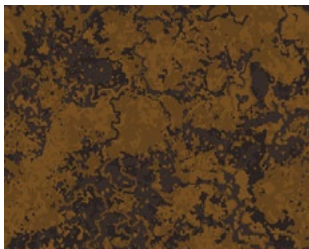

430

A 7503
B 3504

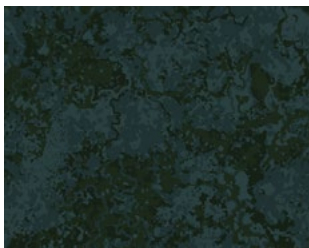

450

A 4003
B 4089



490

A X390
B X394



COLOR SHOWN: 430

Construction: Intrepid - Multi-Level Cut/Loop
Fiber Content: 100% Lextron™ Enviro-Green SDN
Pattern Repeat: 90"x90"
Tufted Pile Weight: 42 oz. | sq. yd.
Tufted Pile Height: Apx. 0.25" | 0.1875" | 0.0625"

Primary Backing: Woven Polypropylene
Secondary Backing: Unitary
Total Weight: Apx. 78 oz. | sq. yd.
Standard Width: 15'

Terra IV 103N

Terra Collection

Broadloom | Public Space



COLOR SHOWN: 330

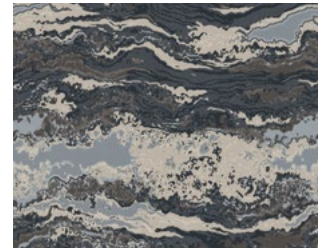

320

- A 8517
- B 5503
- C 8004
- D 8526

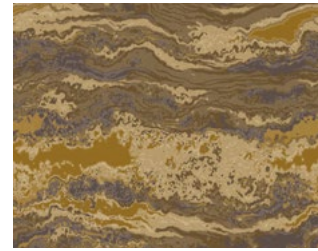

322

- A 8525
- B 4512
- C 7509
- D X333

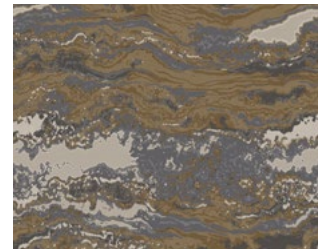

324

- A 8517
- B 8519
- C 8523
- D 8531

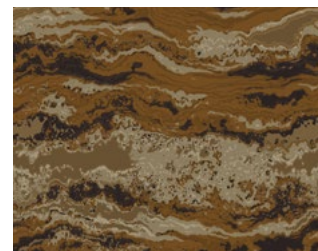

330

- A 7503
- B 7515
- C 3504
- D 3524

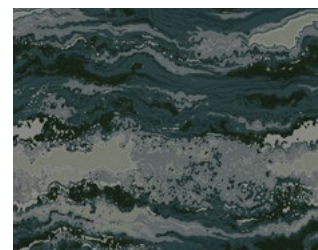

350

- A 4003
- B 8527
- C 4089
- D 8510

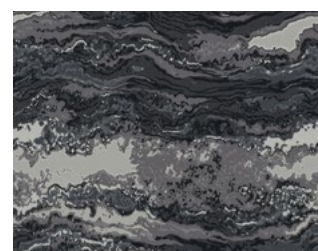

390

- A X390
- B 8533
- C X394
- D 8531

Construction: Intrepid - Multi-Level Cut/Loop
Fiber Content: 100% Lextron™ Enviro-Green SDN
Pattern Repeat: 90"x102.86"
Tufted Pile Weight: 42 oz. | sq. yd.
Tufted Pile Height: Apx. 0.25" | 0.1875" | 0.0625"

Primary Backing: Woven Polypropylene
Secondary Backing: Unitary
Total Weight: Apx. 78 oz. | sq. yd.
Standard Width: 15'

Terra V 104N

Terra Collection

Broadloom | Public Space



220

- A 5503
- B 8004
- C 8526

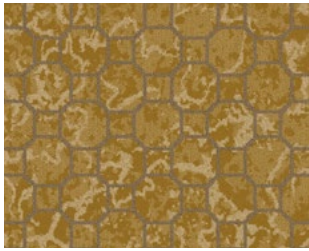

222

- A 4512
- B 7509
- C X333

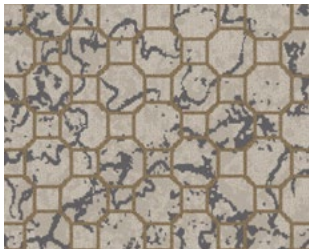

224

- A 8519
- B 8523
- C 8531

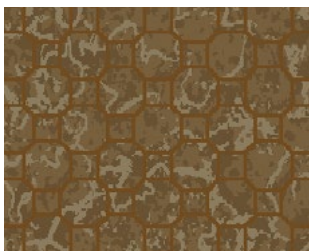

230

- A 7515
- B 3504
- C 3524



250

- A 8527
- B 4089
- C 8510

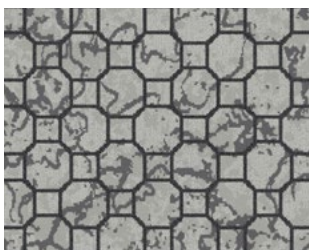

290

- A 8533
- B X394
- C 8531



COLOR SHOWN: 230

Construction: Intrepid - Multi-Level Cut/Loop
Fiber Content: 100% Lextron™ Enviro-Green SDN
Pattern Repeat: 36"x36"
Tufted Pile Weight: 42 oz. | sq. yd.
Tufted Pile Height: Apx. 0.25" | 0.1875" | 0.0625"

Primary Backing: Woven Polypropylene
Secondary Backing: Unitary
Total Weight: Apx. 78 oz. | sq. yd.
Standard Width: 15'

Tellus 100D

Terra Collection | Coordinating Guest Room

Broadloom | Public Space



COLOR SHOWN: 122

[View Tellus Colorways](#)

Trace I 4010

Trace Collection

Broadloom | Public Space



640

A	8501
B	8524
C	8504
D	3508
E	3009
F	2507
G	3504
H	8510



650

A	8517
B	8522
C	4089
D	8536
E	4503
F	4516
G	8532
H	5508



COLOR SHOWN: 660



660

A	8522
B	8502
C	8524
D	3510
E	8501
F	8535
G	8532
H	8519



670

A	7503
B	7514
C	6002
D	2508
E	3006
F	X333
G	2007
H	7501



690

A	8518
B	8004
C	8517
D	8504
E	8520
F	8519
G	8502
H	8510

Construction: Prestige - Pattern Cut
Fiber Content: 100% Lextron™ Enviro-Green SDN
Pattern Repeat: 90"x90"
Tufted Pile Weight: 36 oz. | sq. yd.
Tufted Pile Height: Apx. 0.25"

Primary Backing: Woven Polypropylene
Secondary Backing: Unitary
Total Weight: Apx. 72 oz. | sq. yd.
Standard Width: 15'

Trace II 4011

Trace Collection

Broadloom | Public Space



COLOR SHOWN: 560



540

A	8501
B	8524
C	8504
D	3508
E	3009
F	2507
G	3504
H	8510



550

A	8517
B	8522
C	4089
D	8536
E	4503
F	4516
G	8532
H	5508



560

A	8522
B	8502
C	8524
D	3510
E	8501
F	8535
G	8532
H	8519



570

A	7503
B	7514
C	6002
D	2508
E	3006
F	X333
G	2007
H	7501



590

A	8518
B	8004
C	8517
D	8504
E	8520
F	8519
G	8502
H	8510

Construction: Prestige - Pattern Cut
Fiber Content: 100% Lextron™ Enviro-Green SDN
Pattern Repeat: 60"x60"
Tufted Pile Weight: 36 oz. | sq. yd.
Tufted Pile Height: Apx. 0.25"

Primary Backing: Woven Polypropylene
Secondary Backing: Unitary
Total Weight: Apx. 72 oz. | sq. yd.
Standard Width: 15'

Trace III 4012

Trace Collection

Broadloom | Public Space



540

A	8501
B	8524
C	8504
D	3508
E	3009
F	2507
G	3504
H	8510

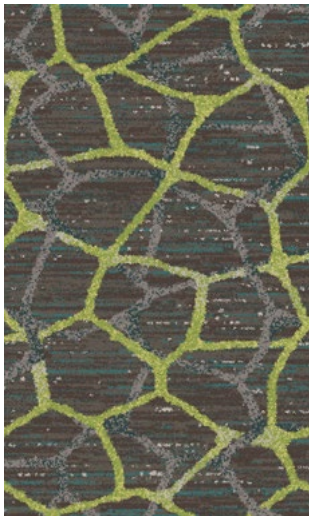

550

A	8517
B	8522
C	4089
D	8536
E	4503
F	4516
G	8532
H	5508



560

A	8522
B	8502
C	8524
D	3510
E	8501
F	8535
G	8532
H	8519



COLOR SHOWN: 560



570

A	7503
B	7514
C	6002
D	2508
E	3006
F	X333
G	2007
H	7501

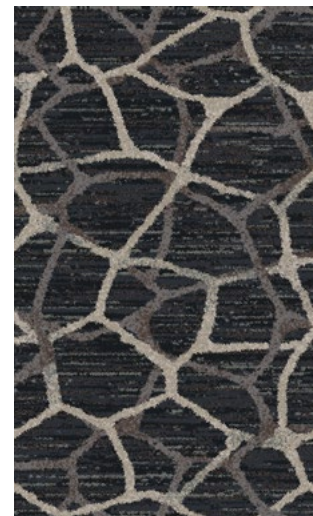

590

A	8518
B	8004
C	8517
D	8504
E	8520
F	8519
G	8502
H	8510

Construction: Prestige - Pattern Cut
Fiber Content: 100% Lextron™ Enviro-Green SDN
Pattern Repeat: 60"x48"
Tufted Pile Weight: 36 oz. | sq. yd.
Tufted Pile Height: Apx. 0.25"

Primary Backing: Woven Polypropylene
Secondary Backing: Unitary
Total Weight: Apx. 72 oz. | sq. yd.
Standard Width: 15'

Trace IV 4013

Trace Collection

Broadloom | Public Space



COLOR SHOWN: 360



340

A	8501
B	8524
C	8504
D	3508
E	2507

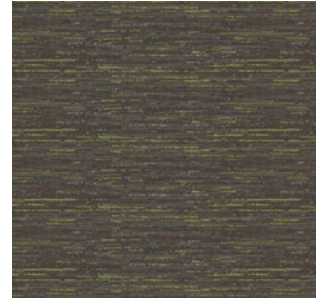

350

A	8517
B	8522
C	4089
D	8536
E	4516



360

A	8522
B	8502
C	8524
D	3510
E	8535

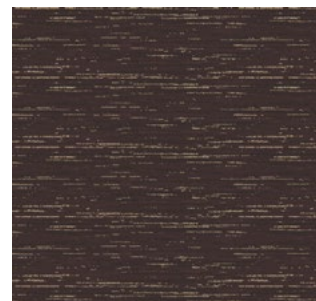

370

A	7503
B	7514
C	6002
D	2508
E	X333



390

A	8518
B	8004
C	8517
D	8504
E	8519

Construction: Prestige - Pattern Cut
Fiber Content: 100% Lextron™ Enviro-Green SDN
Pattern Repeat: 36"x14"
Tufted Pile Weight: 36 oz. | sq. yd.
Tufted Pile Height: Apx. 0.25"

Primary Backing: Woven Polypropylene
Secondary Backing: Unitary
Total Weight: Apx. 72 oz. | sq. yd.
Standard Width: 15'

Solid Colors

Tarkett Hospitality can create solid color options to coordinate with any of our running line products. Choose from over 180 colors. Please refer to our Lextron™ pom box for the full color offering (excludes metallics and barber poles) or contact your rep for more information.

738S | BORDERS, CAPS & FILL

Construction: CPG - Cut Pile Graphics
Fiber Content: 100% Lextron™ Enviro-Green SDN
Tufted Pile Weight: 738S: 36 oz. | sq. yd.
Tufted Pile Height: Apx. 0.25"
Primary Backing: Woven Polypropylene
Secondary Backing: Unitary
Total Weight: 738S: 72 oz. | sq. yd.
Standard Width: 12'

728S | COVE BASE

Construction: CPG - Cut Pile Graphics
Fiber Content: 100% Lextron™ Enviro-Green SDN
Tufted Pile Weight: 728S: 26 oz. | sq. yd.
Tufted Pile Height: Apx. 0.25"
Primary Backing: Woven Polypropylene
Secondary Backing: Unitary
Total Weight: 728S: 62 oz. | sq. yd.
Standard Width: 12'





Solid Colors 738S/728S



Only 48 solid colors shown. Please refer to our Lexion pom book for the full color offering (excludes metallic) or contact your rep for more information.



Guest Room

Awaken the senses. Unearth the solace a guest seeks in their private space. Design sets the tone for the experience, and we know you strive to provide the very finest. Allow your guests to unlock the oasis that awaits them on the other side of the door.

76	Analogy	127	Karma
77	Aria	128	Lavo II
78	Atlantis	129	Liv
79	Bar None	130	Mesa
80	Blend	131	Monaco
81	Bridge	132	Network II
82	Candid	133	Plateau
83	Cherish	134	Pure
84	Composite II	135	Regal
85	Detour	136	Rune
86	Divergence IV	137	Seagrass
87	Eden Rock II	138	Spirited
88	Etched	139	Status
89	Fizz	140	Stellar
90	Fluid Lines	141	Stix II
91	Grace	142	Structure
92	Groove	143	Tellus
93	Honest	144	True
94	Iconic Threads	145	Vintage
126	Jute		







COLOR SHOWN: 462

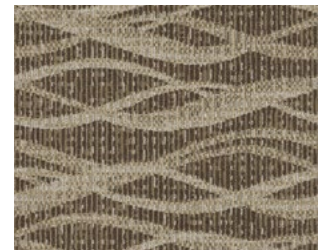

- 430**
- A 3529
 - B 8522
 - C 8519
 - D 3526

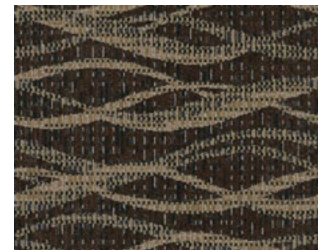

- 432**
- A 8004
 - B 7510
 - C 8501
 - D 7515

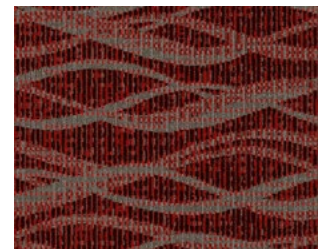

- 440**
- A 2507
 - B 7503
 - C 8522
 - D 8524

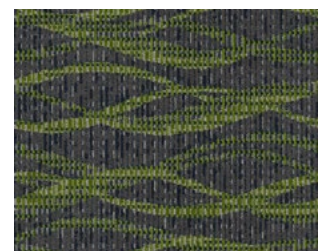

- 450**
- A 8518
 - B 8517
 - C 8501
 - D 4516

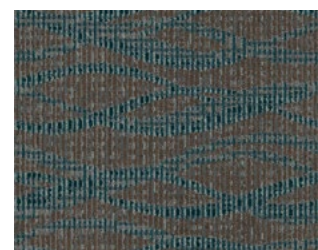

- 460**
- A 8510
 - B 8522
 - C 8502
 - D 4089

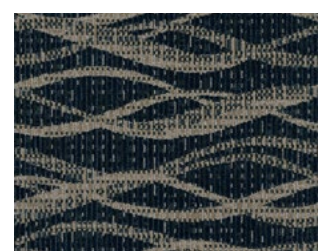

- 462**
- A 8004
 - B 5510
 - C 8501
 - D 3510

Construction: Dynamics - Multi-Level Cut/Loop
Fiber Content: 100% Lextron™ Enviro-Green SDN
Pattern Repeat: 24"x24"
Tufted Pile Weight: 32 oz. | sq. yd.
Tufted Pile Height: Apx. 0.25" | 0.1875" | 0.0625"

Primary Backing: Woven Polypropylene
Secondary Backing: Actionbac®
Total Weight: Apx. 68 oz. | sq. yd.
Standard Width: 12'



420

- A 8524
- B 8526



422

- A 8531
- B 8533



442

- A 7501
- B 3504



446

- A 7502
- B 2508

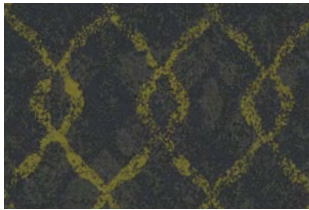

452

- A 8531
- B 4507

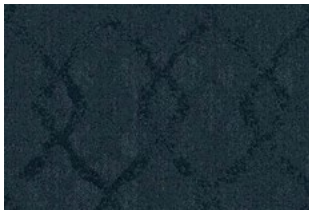

460

- A 5515
- B 5510



462

- A 5509
- B 8503



COLOR SHOWN: 492



486

- A 3529
- B 8527



492

- A 8519
- B 8501

Construction: Dynamics - Multi-Level Cut/Loop
Fiber Content: 100% Lextron™ Enviro-Green SDN
Pattern Repeat: 36"x59"
Tufted Pile Weight: 32 oz. | sq. yd.
Tufted Pile Height: Apx. 0.25" | 0.1875" | 0.0625"

Primary Backing: Woven Polypropylene
Secondary Backing: Actionbac®
Total Weight: Apx. 68 oz. | sq. yd.
Standard Width: 12'



BLUE LABEL

COLOR SHOWN: 160

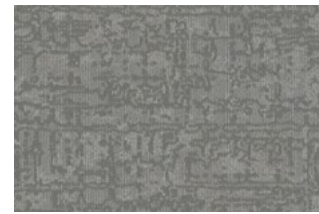

120

A	8533
B	8530
C	8520



130

A	1504
B	8526
C	7501



132

A	7514
B	8536
C	X400

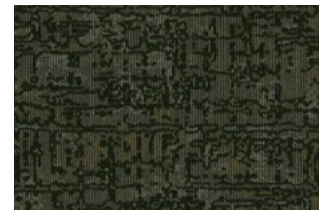

150

A	4511
B	4079
C	4501

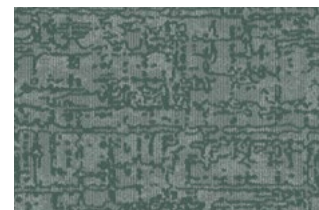

152

A	4016
B	5520
C	8530

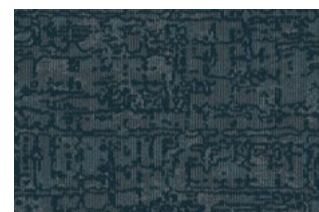

160

A	5510
B	5515
C	5503



162

A	5509
B	5003
C	8003

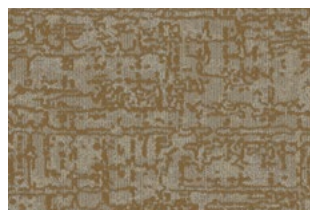

180

A	3514
B	3004
C	X400



190

A	8004
B	8531
C	8501

Construction: Dynamics - Multi-Level Cut/Loop
Fiber Content: 100% Lextron™ Enviro-Green SDN
Pattern Repeat: 48"x48"
Tufted Pile Weight: 32 oz. | sq. yd.
Tufted Pile Height: Apx. 0.25" | 0.1875" | 0.0625"

Primary Backing: Woven Polypropylene
Secondary Backing: Actionbac®
Total Weight: Apx. 68 oz. | sq. yd.
Standard Width: 12'



220
 A 8519
 B 8503



222
 A 3524
 B 7515



244
 A 3513
 B 8503



245
 A 8517
 B 2512



260
 A 5510
 B X396

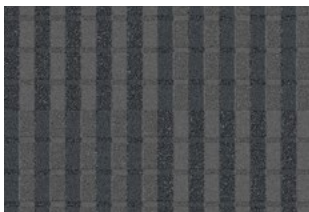

290
 A X390
 B 8531



294
 A 7502
 B 3001



COLOR SHOWN: 294



297
 A 2041
 B 7503



298
 A 8002
 B 7506

Construction: Element - Multi-Level Cut/Loop
Fiber Content: 100% Lextron™ Enviro-Green SDN
Pattern Repeat: 24"x24"
Tufted Pile Weight: 32 oz. | sq. yd.
Tufted Pile Height: Apx. 0.25" | 0.1875" | 0.0625"

Primary Backing: Woven Polypropylene
Secondary Backing: Actionbac®
Total Weight: Apx. 68 oz. | sq. yd.
Standard Width: 12'



BLUE LABEL

COLOR SHOWN: 112



104

- A X333
- B 8536
- C 7506



105

- A X400
- B 3006
- C X333



106

- A X400
- B 8520
- C 8501

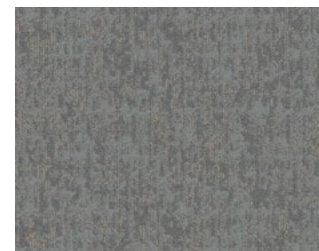

107

- A X392
- B 8519
- C X391



110

- A X397
- B 2508
- C 6002



111

- A 5057
- B 5003
- C 5509



118

- A X399
- B 3504
- C 3513



114

- A 4012
- B 4501
- C 4003

Construction: Dynamics - Multi-Level Cut/Loop
Fiber Content: 100% Lextron™ Enviro-Green SDN
Pattern Repeat: 48"x30"
Tufted Pile Weight: 32 oz. | sq. yd.
Tufted Pile Height: Apx. 0.25" | 0.1875" | 0.0625"

Primary Backing: Woven Polypropylene
Secondary Backing: Actionbac®
Total Weight: Apx. 68 oz. | sq. yd.
Standard Width: 12'

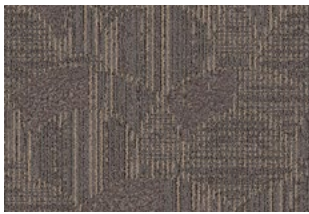

- 10C**
- A** X397
 - B** 8536
 - C** X399



- 21C**
- A** 8510
 - B** 8502
 - C** 8530



- 23C**
- A** 8519
 - B** 8503
 - C** X403



- 40C**
- A** 7512
 - B** 3504
 - C** 3513



- 51C**
- A** 4501
 - B** 4526
 - C** 8530



- 61C**
- A** 5503
 - B** 5524
 - C** X428



- 64C**
- A** 5509
 - B** 5003
 - C** 5521



COLOR SHOWN: 160



- 65C**
- A** X396
 - B** 4089
 - C** 5510



- 67C**
- A** 5509
 - B** X397
 - C** 7501

Construction: Dynamics - Multi-Level Cut/Loop
Fiber Content: 100% Lextron™ Enviro-Green SDN
Pattern Repeat: 24"x33.7"
Tufted Pile Weight: 32 oz. | sq. yd.
Tufted Pile Height: Apx. 0.25" | 0.1875" | 0.0625"

Primary Backing: Woven Polypropylene
Secondary Backing: Actionbac®
Total Weight: Apx. 68 oz. | sq. yd.
Standard Width: 12



COLOR SHOWN: 120



110
A 1504
B 3543



120
A X391
B X432



121
A 1507
B 8501



122
A 8520
B 8501

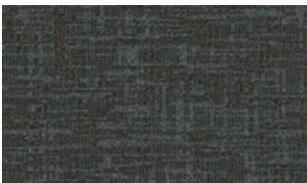

124
A 8517
B 8510



126
A X432
B 1507



128
A 8537
B 4526

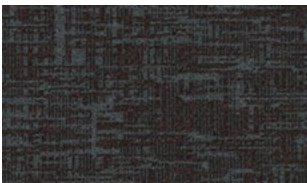

130
A X430
B 7503



150
A 4526
B X400



152
A 5520
B 5523

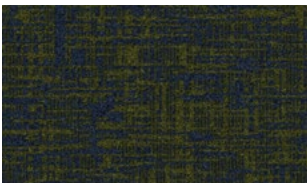

160
A 5057
B 4513



180
A 3529
B 3004

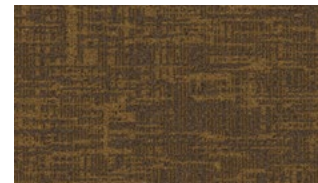

182
A 3005
B 7515



184
A 1502
B 3004



186
A 3523
B 3524



194
A 7510
B 4016

Construction: LCL - Level-Cut Loop
Fiber Content: 100% Lextron™ Enviro-Green SDN
Pattern Repeat: 18"x25"
Tufted Pile Weight: 32 oz. | sq. yd.
Tufted Pile Height: Apx. 0.25" | 0.1875" | 0.0625"

Primary Backing: Woven Polypropylene
Secondary Backing: Actionbac®
Total Weight: Apx. 68 oz. | sq. yd.
Standard Width: 12'

[View Candere Tile Coordinate](#)

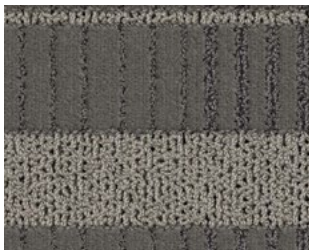

- 420**
- A 8519
 - B 8503
 - C 8526
 - D 8504

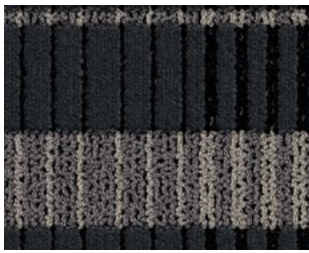

- 422**
- A 8504
 - B 8004
 - C 8501
 - D 8002

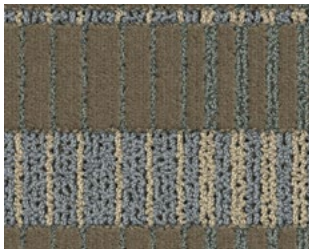

- 430**
- A 8502
 - B 3524
 - C 3523
 - D 4501

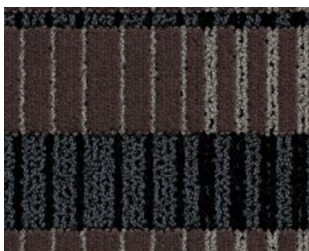

- 432**
- A 8004
 - B 8525
 - C 8002
 - D 3510

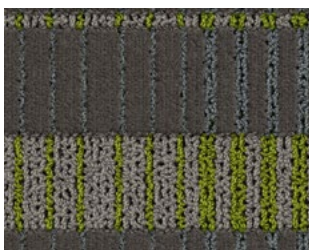

- 452**
- A 3510
 - B 7508
 - C 4516
 - D 8510

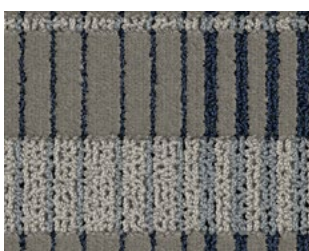

- 464**
- A 8520
 - B 8526
 - C 8502
 - D 5057

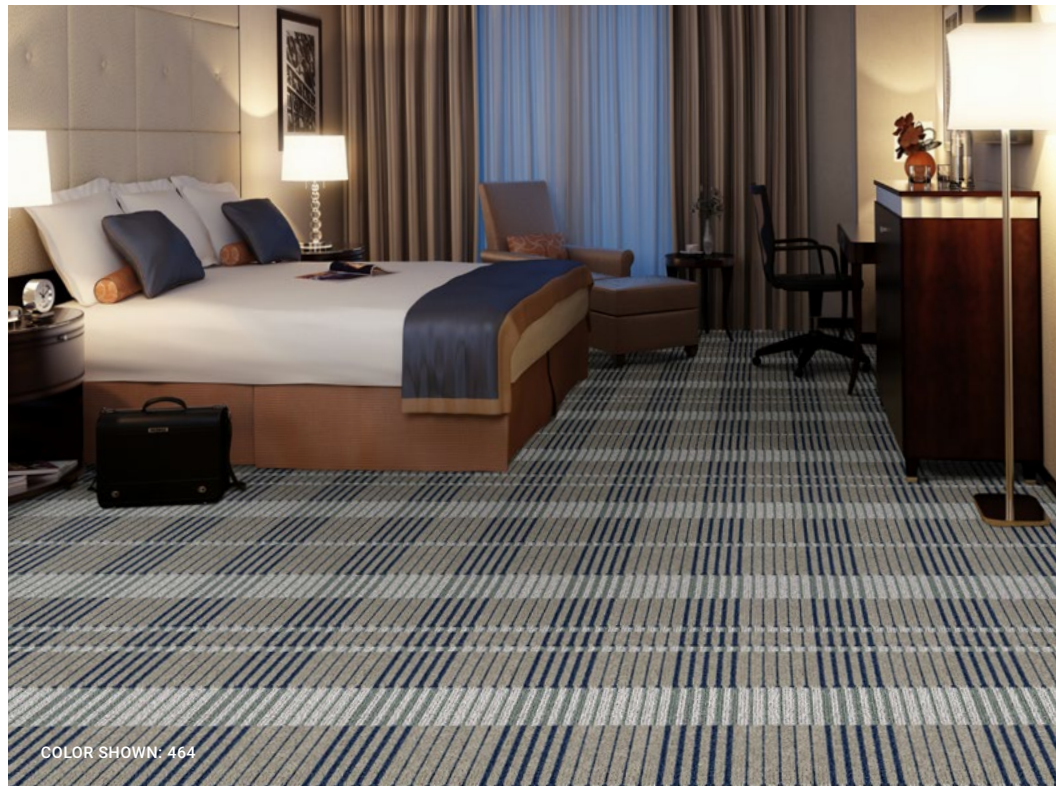

- 434**
- A 7508
 - B 7509
 - C 7503
 - D 7512

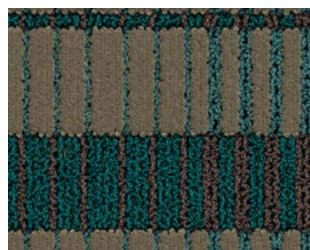

- 460**
- A 4504
 - B 3524
 - C 7510
 - D 5508



- 494**
- A 3529
 - B 8523
 - C 7510
 - D 3525

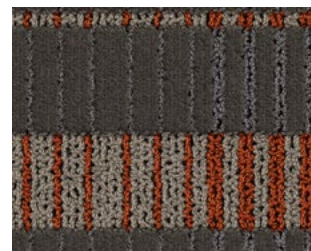

- 440**
- A 7501
 - B 8522
 - C 2506
 - D 8504



- 462**
- A 3510
 - B 5509
 - C 3523
 - D 8504

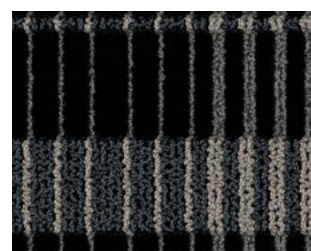

- 495**
- A 8004
 - B 8002
 - C 8501
 - D 8504

Construction: Element - Multi-Level Cut/Loop
Fiber Content: 100% Lextron™ Enviro-Green SDN
Pattern Repeat: 8"x20"
Tufted Pile Weight: 32 oz. | sq. yd.
Tufted Pile Height: Apx. 0.25" | 0.1875" | 0.0625"

Primary Backing: Woven Polypropylene
Secondary Backing: Actionbac®
Total Weight: Apx. 68 oz. | sq. yd.
Standard Width: 12'



Stacy Garcia
BLUE LABEL

COLOR SHOWN: 35C



- 21C**
- A 8510
 - B 8502
 - C 8530

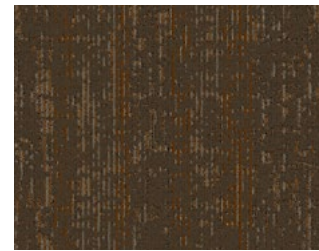

- 33C**
- A 7509
 - B 3524
 - C 3504

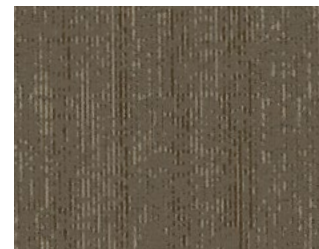

- 35C**
- A 3524
 - B 3006
 - C 7517



- 51C**
- A 4501
 - B 4526
 - C 8530

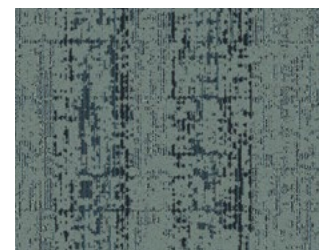

- 63C**
- A 5520
 - B 5515
 - C 8004

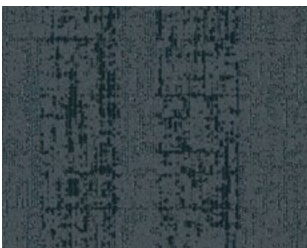

- 65C**
- A X396
 - B 4089
 - C 5510

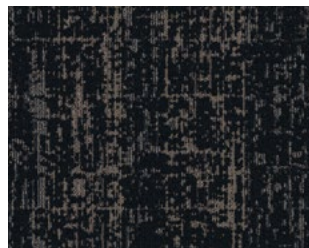

- 67C**
- A 5509
 - B X397
 - C 7501

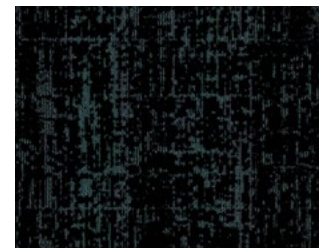

- 91C**
- A 8002
 - B 5523
 - C X427

Construction: Dynamics - Multi-Level Cut/Loop
Fiber Content: 100% Lextron™ Enviro-Green SDN
Pattern Repeat: 24"x24"
Tufted Pile Weight: 32 oz. | sq. yd.
Tufted Pile Height: Apx. 0.25" | 0.1875" | 0.0625"

Primary Backing: Woven Polypropylene
Secondary Backing: Actionbac®
Total Weight: Apx. 68 oz. | sq. yd.
Standard Width: 12'

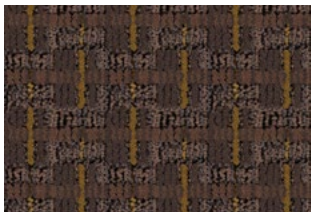

- 130**
- A 7510
 - B 7009
 - C 3009



- 132**
- A 8522
 - B 3510
 - C 3528

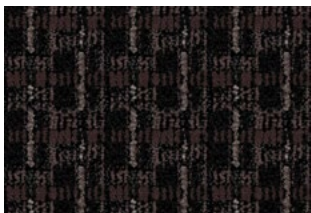

- 134**
- A 8002
 - B 7503
 - C X397



- 136**
- A X333
 - B 7506
 - C X400

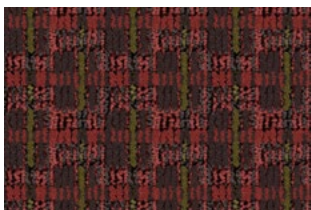

- 140**
- A 7503
 - B 2507
 - C 7506

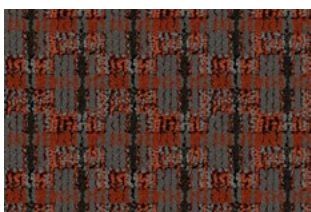

- 142**
- A 8504
 - B 2506
 - C 7511

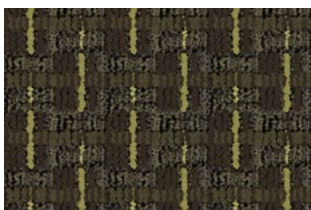

- 150**
- A 7513
 - B 4079
 - C 4507



COLOR SHOWN: 142



- 160**
- A 5503
 - B 8519
 - C 5057



- 190**
- A X394
 - B 8504
 - C 8519

Construction: Element - Multi-Level Cut/Loop
Fiber Content: 100% Lextron™ Enviro-Green SDN
Pattern Repeat: 3"x4"
Tufted Pile Weight: 32 oz. | sq. yd.
Tufted Pile Height: Apx. 0.25" | 0.1875" | 0.0625"

Primary Backing: Woven Polypropylene
Secondary Backing: Actionbac®
Total Weight: Apx. 68 oz. | sq. yd.
Standard Width: 12'

Divergence IV IN147

Divergence Collection

Broadloom | Guest Room



COLOR SHOWN: 430

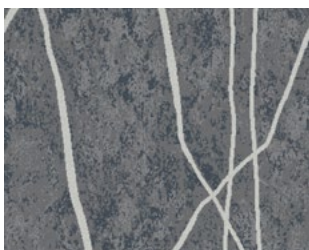

420

A	8533
B	8531
C	8529

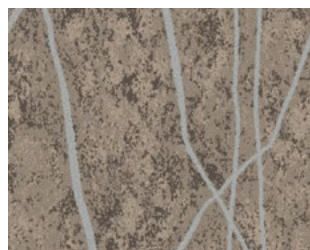

430

A	8533
B	3510
C	8503



460

A	7501
B	5515
C	8531

Construction: Intrepid - Multi-Level Cut/Loop
Fiber Content: 100% Lextron™ Enviro-Green SDN
Pattern Repeat: 36"x57"
Tufted Pile Weight: 42 oz. | sq. yd.
Tufted Pile Height: Apx. 0.25" | 0.1875" | 0.0625"

Primary Backing: Woven Polypropylene
Secondary Backing: Unitary Actionbac®
Total Weight: Apx. 78 oz. | sq. yd.
Standard Width: 12'



20C

A	8517
B	8531
C	8501

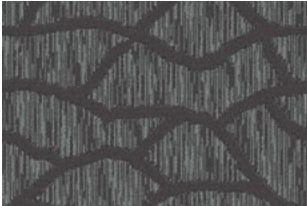

22C

A	8504
B	8502
C	X432

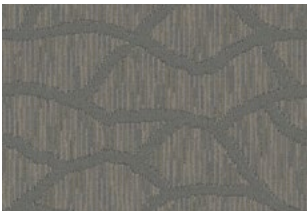

24C

A	8533
B	8520
C	8526



30C

A	3510
B	8553
C	1507



50C

A	4528
B	3510
C	8520



52C

A	8518
B	5523
C	5520



60C

A	8518
B	5503
C	X432



COLOR SHOWN: 50C



62C

A	5509
B	5003
C	5503



90C

A	8004
B	8529
C	X395

Construction: Dynamics - Multi-Level Cut/Loop
Fiber Content: 100% Lextron™ Enviro-Green SDN
Pattern Repeat: 24"x24"
Tufted Pile Weight: 32 oz. | sq. yd.
Tufted Pile Height: Apx. 0.25" | 0.1875" | 0.0625"

Primary Backing: Woven Polypropylene
Secondary Backing: Actionbac®
Total Weight: Apx. 68 oz. | sq. yd.
Standard Width: 12'



COLOR SHOWN: 268



- 246**
- A 3510
 - B 2506
 - C 7511

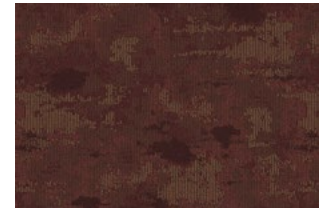

- 248**
- A 2041
 - B 7502
 - C 7512

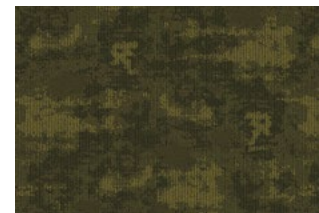

- 255**
- A 4095
 - B 4511
 - C 4507



- 268**
- A 8003
 - B 8519
 - C 5057



- 278**
- A 8501
 - B 8510
 - C 2007

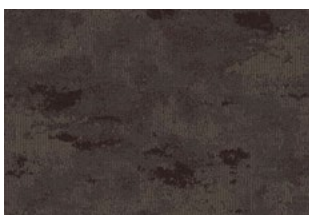

- 288**
- A 7510
 - B 7508
 - C 3510

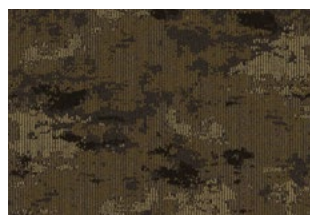

- 294**
- A 7513
 - B 4512
 - C 3033

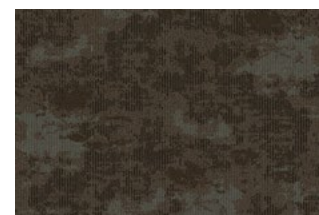

- 296**
- A 7506
 - B 7513
 - C 4501

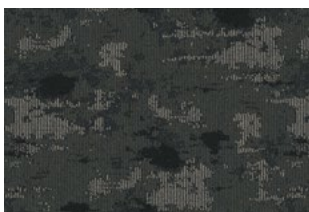

- 297**
- A 8518
 - B 8510
 - C 8520

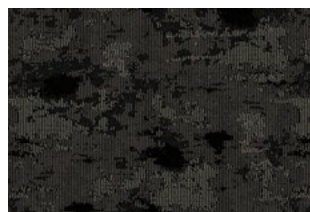

- 298**
- A 8002
 - B 8504
 - C 8519

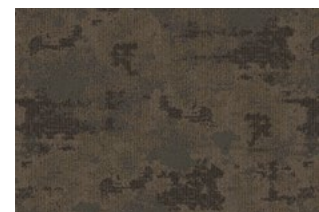

- 299**
- A 8504
 - B 3510
 - C 7510

Construction: Dynamics - Multi-Level Cut/Loop
Fiber Content: 100% Lextron™ Enviro-Green SDN
Pattern Repeat: 48"x48"
Tufted Pile Weight: 32 oz. | sq. yd.
Tufted Pile Height: Apx. 0.25" | 0.1875" | 0.0625"

Primary Backing: Woven Polypropylene
Secondary Backing: Actionbac®
Total Weight: Apx. 68 oz. | sq. yd.
Standard Width: 12'



- 218**
- A** 2006
 - B** 7009
 - C** 7503



- 255**
- A** 4095
 - B** 4507
 - C** 4063



- 262**
- A** 4501
 - B** 7021
 - C** 7509

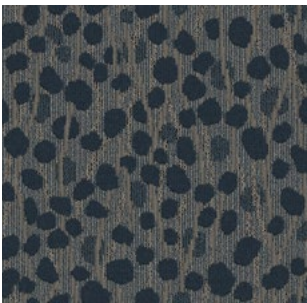

- 264**
- A** 8003
 - B** 8503
 - C** 8501



- 268**
- A** 7510
 - B** 5003
 - C** 5057



COLOR SHOWN: 264

 Stacy Garcia
BLUE LABEL



- 294**
- A** 7501
 - B** 3504
 - C** 7508



- 299**
- A** 8004
 - B** 8503
 - C** 8504

Construction: Dynamics - Multi-Level Cut/Loop
Fiber Content: 100% Lextron™ Enviro-Green SDN
Pattern Repeat: 24"x23"
Tufted Pile Weight: 32 oz. | sq. yd.
Tufted Pile Height: Apx. 0.25" | 0.1875" | 0.0625"

Primary Backing: Woven Polypropylene
Secondary Backing: Actionbac®
Total Weight: Apx. 68 oz. | sq. yd.
Standard Width: 12'



- 104**
- A X333
 - B 8536
 - C 7506



- 105**
- A X400
 - B 3006
 - C X333



- 106**
- A X400
 - B 8520
 - C 8510



- 107**
- A X392
 - B 8519
 - C X391

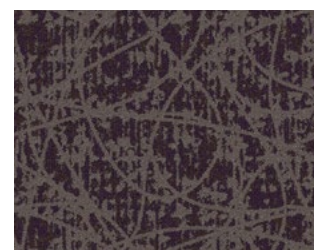

- 110**
- A X397
 - B 2508
 - C 6002



- 111**
- A 5057
 - B 5003
 - C 5509



- 114**
- A 4012
 - B 4501
 - C 4003

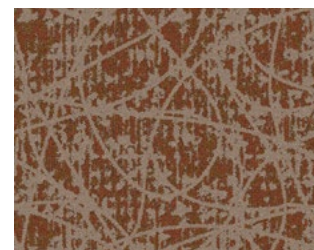

- 118**
- A X399
 - B 3504
 - C 3513

Construction: Dynamics - Multi-Level Cut/Loop
Fiber Content: 100% Lextron™ Enviro-Green SDN
Pattern Repeat: 48"x60"
Tufted Pile Weight: 32 oz. | sq. yd.
Tufted Pile Height: Apx. 0.25" | 0.1875" | 0.0625"

Primary Backing: Woven Polypropylene
Secondary Backing: Actionbac®
Total Weight: Apx. 68 oz. | sq. yd.
Standard Width: 12'

[View Fluctuate Tile Coordinate](#)



110
 A 1504
 B 3543

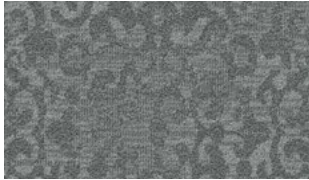

120
 A X391
 B X432



121
 A 1507
 B 8501



122
 A 8520
 B 8501



124
 A 8517
 B 8510

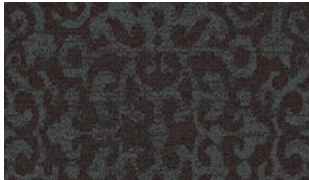

130
 A X430
 B 7503

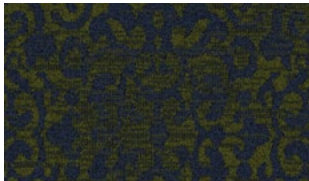

160
 A 5057
 B 4513

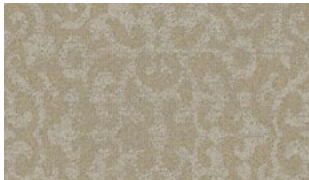

184
 A 1502
 B 3004



126
 A X432
 B 1507

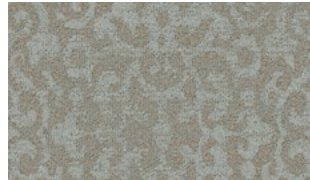

150
 A 4526
 B X400



180
 A 3529
 B 3004

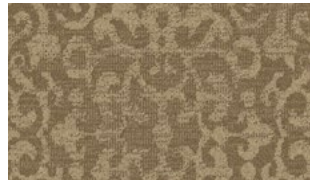

186
 A 3523
 B 3524



128
 A 8537
 B 4526



152
 A 5520
 B 5523

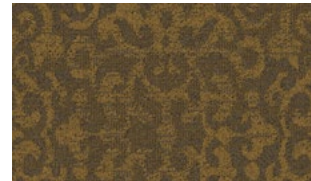

182
 A 3005
 B 7515



194
 A 7510
 B 4016

Construction: LCL - Level-Cut Loop
Fiber Content: 100% Lextron™ Enviro-Green SDN
Pattern Repeat: 24"x36"
Tufted Pile Weight: 32 oz. | sq. yd.
Tufted Pile Height: Apx. 0.25" | 0.1875" | 0.0625"

Primary Backing: Woven Polypropylene
Secondary Backing: Actionbac®
Total Weight: Apx. 68 oz. | sq. yd.
Standard Width: 12'



COLOR SHOWN: 268

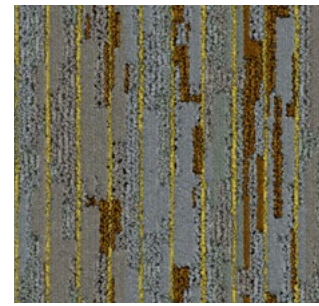

- 262**
- A 8502
 - B 4501
 - C 8503
 - D 3504
 - E M3517

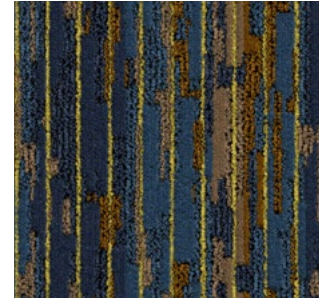

- 268**
- A 5003
 - B 7509
 - C 5057
 - D 3504
 - E M3517



- 278**
- A 6002
 - B 7502
 - C 7503
 - D 2007
 - E M3517



- 282**
- A 3504
 - B 7501
 - C 3005
 - D X52
 - E M8511



- 294**
- A 7511
 - B 8501
 - C 7501
 - D 7502
 - E M8511



- 296**
- A 7009
 - B 7021
 - C 7503
 - D 7502
 - E M3517

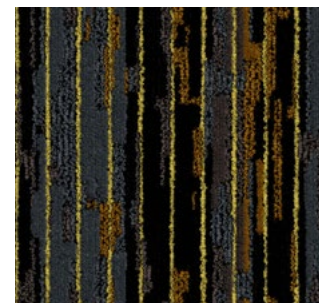

- 298**
- A 8002
 - B 7503
 - C 8004
 - D 3504
 - E M3517

Construction: Dynamics - Multi-Level Cut/Loop
Fiber Content: 100% Lextron™ Enviro-Green SDN
Pattern Repeat: 12"x9.5"
Tufted Pile Weight: 32 oz. | sq. yd.
Tufted Pile Height: Apx. 0.25" | 0.1875" | 0.0625"

Primary Backing: Woven Polypropylene
Secondary Backing: Actionbac®
Total Weight: Apx. 68 oz. | sq. yd.
Standard Width: 12'



110
A 1504
B 3543



120
A X391
B X432



121
A 1507
B 8501



122
A 8520
B 8501



124
A 8517
B 8510

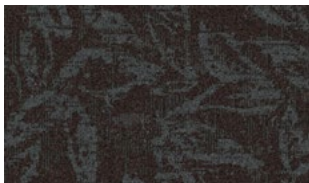

130
A X430
B 7503

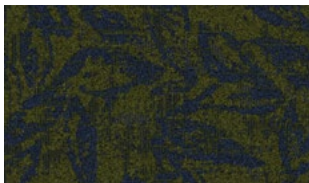

160
A 5057
B 4513

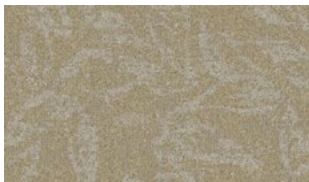

184
A 1502
B 3004



126
A X432
B 1507



150
A 4526
B X400



180
A 3529
B 3004

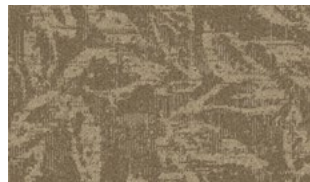

186
A 3523
B 3524



128
A 8537
B 4526

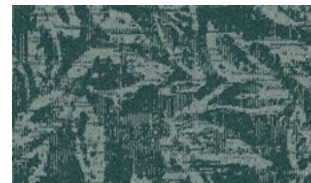

152
A 5520
B 5523

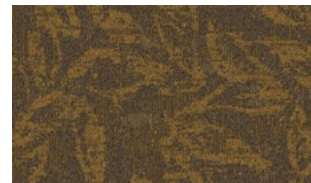

182
A 3005
B 7515

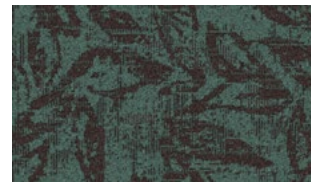

194
A 7510
B 4016

Construction: LCL - Level-Cut Loop
Fiber Content: 100% Lextron™ Enviro-Green SDN
Pattern Repeat: 24"x25"
Tufted Pile Weight: 32 oz. | sq. yd.
Tufted Pile Height: Apx. 0.25" | 0.1875" | 0.0625"

Primary Backing: Woven Polypropylene
Secondary Backing: Actionbac®
Total Weight: Apx. 68 oz. | sq. yd.
Standard Width: 12'



COLOR SHOWN: 104



104 SADDLE

A	1504
B	3528



604 INDIGO

A	X400
B	8003

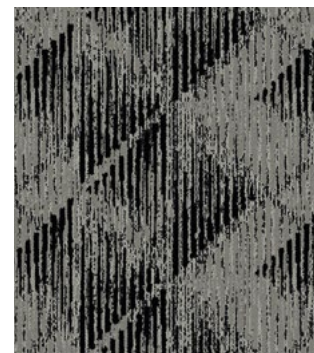

904 ONYX

A	X395
B	X394

Construction: Dynamics - Multi-Level Cut/Loop
Fiber Content: 100% Lextron™ Enviro-Green SDN
Pattern Repeat: 48"x32"
Tufted Pile Weight: 32 oz. | sq. yd.
Tufted Pile Height: 0.278"

Primary Backing: Woven Polypropylene
Secondary Backing: Actionbac®
Total Weight: Apx. 66.2 oz. | sq. yd.
Standard Width: 12'

Basketweave W0032

Iconic Threads Collection

Broadloom | Guest Room



COLOR SHOWN: 604



104 SADDLE

A	1504
B	3528



604 INDIGO

A	X400
B	8003



904 ONYX

A	X395
B	X394

Construction: Dynamics - Multi-Level Cut/Loop
Fiber Content: 100% Lextron™ Enviro-Green SDN
Pattern Repeat: 48"x38.36"
Tufted Pile Weight: 32 oz. | sq. yd.
Tufted Pile Height: 0.278"

Primary Backing: Woven Polypropylene
Secondary Backing: Actionbac®
Total Weight: Apx. 66.2 oz. | sq. yd.
Standard Width: 12'

Bold Plaid W0050

Iconic Threads Collection

Broadloom | Guest Room



COLOR SHOWN: 904



104 SADDLE

A	1504
B	3528



604 INDIGO

A	X400
B	8003



904 ONYX

A	X395
B	X394

Construction: Dynamics - Multi-Level Cut/Loop
Fiber Content: 100% Lextron™ Enviro-Green SDN
Pattern Repeat: 48"x50.63"
Tufted Pile Weight: 32 oz. | sq. yd.
Tufted Pile Height: 0.278"

Primary Backing: Woven Polypropylene
Secondary Backing: Actionbac®
Total Weight: Apx. 66.2 oz. | sq. yd.
Standard Width: 12'

Checkerboard W0006

Iconic Threads Collection

Broadloom | Guest Room



COLOR SHOWN: 904



104 SADDLE

A	1504
B	3528



604 INDIGO

A	X400
B	8003



904 ONYX

A	X395
B	X394

Construction: Dynamics - Multi-Level Cut/Loop
Fiber Content: 100% Lextron™ Enviro-Green SDN
Pattern Repeat: 48"x32.73"
Tufted Pile Weight: 32 oz. | sq. yd.
Tufted Pile Height: 0.278"

Primary Backing: Woven Polypropylene
Secondary Backing: Actionbac®
Total Weight: Apx. 66.2 oz. | sq. yd.
Standard Width: 12'

Chevron W0022

Iconic Threads Collection

Broadloom | Guest Room



COLOR SHOWN: 904



104 SADDLE

A	1504
B	3528



604 INDIGO

A	X400
B	8003



904 ONYX

A	X395
B	X394

Construction: Dynamics - Multi-Level Cut/Loop
Fiber Content: 100% Lextron™ Enviro-Green SDN
Pattern Repeat: 48"x48"
Tufted Pile Weight: 32 oz. | sq. yd.
Tufted Pile Height: 0.278"

Primary Backing: Woven Polypropylene
Secondary Backing: Actionbac®
Total Weight: Apx. 66.2 oz. | sq. yd.
Standard Width: 12'

Crosshatch W0044

Iconic Threads Collection

Broadloom | Guest Room



COLOR SHOWN: 104



104 SADDLE

A	1504
B	3528



604 INDIGO

A	X400
B	8003

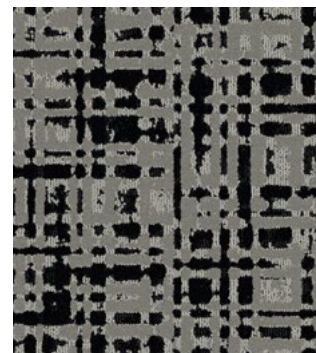

904 ONYX

A	X395
B	X394

Construction: Dynamics - Multi-Level Cut/Loop
Fiber Content: 100% Lextron™ Enviro-Green SDN
Pattern Repeat: 48"x24"
Tufted Pile Weight: 32 oz. | sq. yd.
Tufted Pile Height: 0.278"

Primary Backing: Woven Polypropylene
Secondary Backing: Actionbac®
Total Weight: Apx. 66.2 oz. | sq. yd.
Standard Width: 12'

Distressed Twill W0024

Iconic Threads Collection

Broadloom | Guest Room



COLOR SHOWN: 904



104 SADDLE

A	1504
B	3528



604 INDIGO

A	X400
B	8003



904 ONYX

A	X395
B	X394

Construction: Dynamics - Multi-Level Cut/Loop
Fiber Content: 100% Lextron™ Enviro-Green SDN
Pattern Repeat: 48"x47.36"
Tufted Pile Weight: 32 oz. | sq. yd.
Tufted Pile Height: 0.278"

Primary Backing: Woven Polypropylene
Secondary Backing: Actionbac®
Total Weight: Apx. 66.2 oz. | sq. yd.
Standard Width: 12'

Dotted W0060

Iconic Threads Collection

Broadloom | Guest Room



COLOR SHOWN: 904

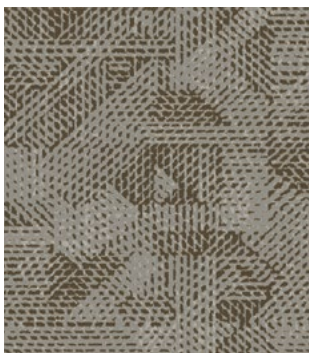

104 SADDLE

A	1504
B	3528

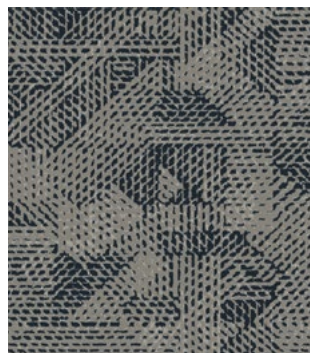

604 INDIGO

A	X400
B	8003



904 ONYX

A	X395
B	X394

Construction: Dynamics - Multi-Level Cut/Loop
Fiber Content: 100% Lextron™ Enviro-Green SDN
Pattern Repeat: 48"x48"
Tufted Pile Weight: 32 oz. | sq. yd.
Tufted Pile Height: 0.278"

Primary Backing: Woven Polypropylene
Secondary Backing: Actionbac®
Total Weight: Apx. 66.2 oz. | sq. yd.
Standard Width: 12'

Embossed W0040

Iconic Threads Collection

Broadloom | Guest Room



COLOR SHOWN: 104



104 SADDLE

A	1504
B	3528



604 INDIGO

A	X400
B	8003

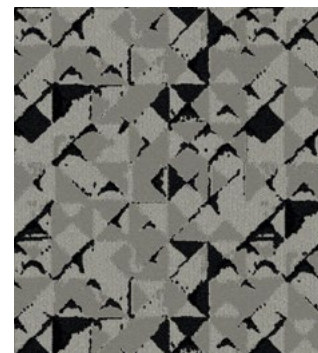

904 ONYX

A	X395
B	X394

Construction: Dynamics - Multi-Level Cut/Loop
Fiber Content: 100% Lextron™ Enviro-Green SDN
Pattern Repeat: 48"x36"
Tufted Pile Weight: 32 oz. | sq. yd.
Tufted Pile Height: 0.278"

Primary Backing: Woven Polypropylene
Secondary Backing: Actionbac®
Total Weight: Apx. 66.2 oz. | sq. yd.
Standard Width: 12'

Estate Tweed W0010

Iconic Threads Collection

Broadloom | Guest Room



COLOR SHOWN: 604



104 SADDLE

A	1504
B	3528



604 INDIGO

A	X400
B	8003



904 ONYX

A	X395
B	X394

Construction: Dynamics - Multi-Level Cut/Loop
Fiber Content: 100% Lextron™ Enviro-Green SDN
Pattern Repeat: 48"x37"
Tufted Pile Weight: 32 oz. | sq. yd.
Tufted Pile Height: 0.278"

Primary Backing: Woven Polypropylene
Secondary Backing: Actionbac®
Total Weight: Apx. 66.2 oz. | sq. yd.
Standard Width: 12'



COLOR SHOWN: 904



104 SADDLE

- A 1504
- B 3528



604 INDIGO

- A X400
- B 8003



904 ONYX

- A X395
- B X394

Construction: Dynamics - Multi-Level Cut/Loop
Fiber Content: 100% Lextron™ Enviro-Green SDN
Pattern Repeat: 48"x37"
Tufted Pile Weight: 32 oz. | sq. yd.
Tufted Pile Height: 0.278"

Primary Backing: Woven Polypropylene
Secondary Backing: Actionbac®
Total Weight: Apx. 66.2 oz. | sq. yd.
Standard Width: 12'



COLOR SHOWN: 104



104 SADDLE

A	1504
B	3528



604 INDIGO

A	X400
B	8003



904 ONYX

A	X395
B	X394

Construction: Dynamics - Multi-Level Cut/Loop
Fiber Content: 100% Lextron™ Enviro-Green SDN
Pattern Repeat: 48"x29.09"
Tufted Pile Weight: 32 oz. | sq. yd.
Tufted Pile Height: 0.278"

Primary Backing: Woven Polypropylene
Secondary Backing: Actionbac®
Total Weight: Apx. 66.2 oz. | sq. yd.
Standard Width: 12'

Flamestitch W0052

Iconic Threads Collection

Broadloom | Guest Room



COLOR SHOWN: 604



104 SADDLE

A	1504
B	3528



604 INDIGO

A	X400
B	8003



904 ONYX

A	X395
B	X394

Construction: Dynamics - Multi-Level Cut/Loop
Fiber Content: 100% Lextron™ Enviro-Green SDN
Pattern Repeat: 48"x29"
Tufted Pile Weight: 32 oz. | sq. yd.
Tufted Pile Height: 0.278"

Primary Backing: Woven Polypropylene
Secondary Backing: Actionbac®
Total Weight: Apx. 66.2 oz. | sq. yd.
Standard Width: 12'

Flecked W0002

Iconic Threads Collection

Broadloom | Guest Room



COLOR SHOWN: 904



104 SADDLE

A	1504
B	3528

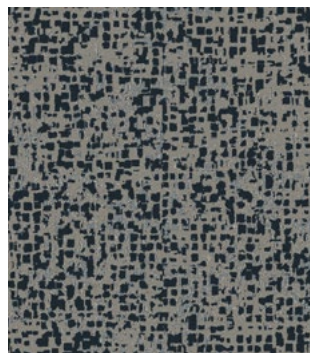

604 INDIGO

A	X400
B	8003

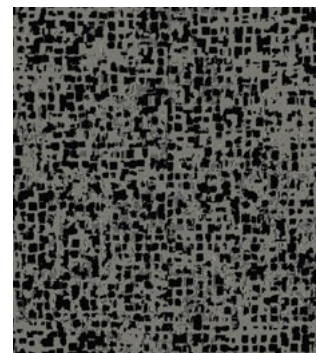

904 ONYX

A	X395
B	X394

Construction: Dynamics - Multi-Level Cut/Loop
Fiber Content: 100% Lextron™ Enviro-Green SDN
Pattern Repeat: 48"x48"
Tufted Pile Weight: 32 oz. | sq. yd.
Tufted Pile Height: 0.278"

Primary Backing: Woven Polypropylene
Secondary Backing: Actionbac®
Total Weight: Apx. 66.2 oz. | sq. yd.
Standard Width: 12'

Fretwork W0064

Iconic Threads Collection

Broadloom | Guest Room



COLOR SHOWN: 104



104 SADDLE

A	1504
B	3528



604 INDIGO

A	X400
B	8003



904 ONYX

A	X395
B	X394

Construction: Dynamics - Multi-Level Cut/Loop
Fiber Content: 100% Lextron™ Enviro-Green SDN
Pattern Repeat: 48"x48"
Tufted Pile Weight: 32 oz. | sq. yd.
Tufted Pile Height: 0.278"

Primary Backing: Woven Polypropylene
Secondary Backing: Actionbac®
Total Weight: Apx. 66.2 oz. | sq. yd.
Standard Width: 12'

Greek Geo W0020

Iconic Threads Collection

Broadloom | Guest Room



COLOR SHOWN: 104



104 SADDLE

A	1504
B	3528



604 INDIGO

A	X400
B	8003



904 ONYX

A	X395
B	X394

Construction: Dynamics - Multi-Level Cut/Loop
Fiber Content: 100% Lextron™ Enviro-Green SDN
Pattern Repeat: 48"x48"
Tufted Pile Weight: 32 oz. | sq. yd.
Tufted Pile Height: 0.278"

Primary Backing: Woven Polypropylene
Secondary Backing: Actionbac®
Total Weight: Apx. 66.2 oz. | sq. yd.
Standard Width: 12'

Harlequin Lattice W0008

Iconic Threads Collection

Broadloom | Guest Room



COLOR SHOWN: 904



104 SADDLE

A	1504
B	3528



604 INDIGO

A	X400
B	8003



904 ONYX

A	X395
B	X394

Construction: Dynamics - Multi-Level Cut/Loop
Fiber Content: 100% Lextron™ Enviro-Green SDN
Pattern Repeat: 48"x35.09"
Tufted Pile Weight: 32 oz. | sq. yd.
Tufted Pile Height: 0.278"

Primary Backing: Woven Polypropylene
Secondary Backing: Actionbac®
Total Weight: Apx. 66.2 oz. | sq. yd.
Standard Width: 12'

Houndstooth Plaid W0004

Iconic Threads Collection

Broadloom | Guest Room



COLOR SHOWN: 904



104 SADDLE

A	1504
B	3528



604 INDIGO

A	X400
B	8003



904 ONYX

A	X395
B	X394

Construction: Dynamics - Multi-Level Cut/Loop
Fiber Content: 100% Lextron™ Enviro-Green SDN
Pattern Repeat: 48"x32.09"
Tufted Pile Weight: 32 oz. | sq. yd.
Tufted Pile Height: 0.278"

Primary Backing: Woven Polypropylene
Secondary Backing: Actionbac®
Total Weight: Apx. 66.2 oz. | sq. yd.
Standard Width: 12'



COLOR SHOWN: 904



104 SADDLE

- A 1504
- B 3528



604 INDIGO

- A X400
- B 8003



904 ONYX

- A X395
- B X394

Construction: Dynamics - Multi-Level Cut/Loop
Fiber Content: 100% Lextron™ Enviro-Green SDN
Pattern Repeat: 48"x48"
Tufted Pile Weight: 32 oz. | sq. yd.
Tufted Pile Height: 0.278"

Primary Backing: Woven Polypropylene
Secondary Backing: Actionbac®
Total Weight: Apx. 66.2 oz. | sq. yd.
Standard Width: 12'



COLOR SHOWN: 104



104 SADDLE

- A 1504
- B 3528



604 INDIGO

- A X400
- B 8003

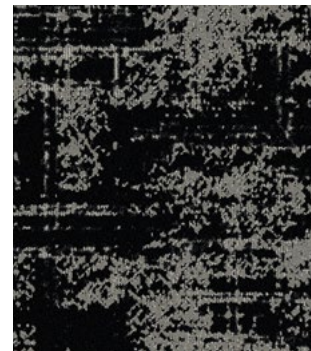

904 ONYX

- A X395
- B X394

Construction: Dynamics - Multi-Level Cut/Loop
Fiber Content: 100% Lextron™ Enviro-Green SDN
Pattern Repeat: 48"x24"
Tufted Pile Weight: 32 oz. | sq. yd.
Tufted Pile Height: 0.278"

Primary Backing: Woven Polypropylene
Secondary Backing: Actionbac®
Total Weight: Apx. 66.2 oz. | sq. yd.
Standard Width: 12'



COLOR SHOWN: 904



104 SADDLE

- A 1504
- B 3528



604 INDIGO

- A X400
- B 8003



904 ONYX

- A X395
- B X394

Construction: Dynamics - Multi-Level Cut/Loop
Fiber Content: 100% Lextron™ Enviro-Green SDN
Pattern Repeat: 48"x29.09"
Tufted Pile Weight: 32 oz. | sq. yd.
Tufted Pile Height: 0.278"

Primary Backing: Woven Polypropylene
Secondary Backing: Actionbac®
Total Weight: Apx. 66.2 oz. | sq. yd.
Standard Width: 12'

Pinstripe W0018

Iconic Threads Collection

Broadloom | Guest Room



COLOR SHOWN: 104



104 SADDLE

A	1504
B	3528



604 INDIGO

A	X400
B	8003



904 ONYX

A	X395
B	X394

Construction: Dynamics - Multi-Level Cut/Loop
Fiber Content: 100% Lextron™ Enviro-Green SDN
Pattern Repeat: 48"x32"
Tufted Pile Weight: 32 oz. | sq. yd.
Tufted Pile Height: 0.278"

Primary Backing: Woven Polypropylene
Secondary Backing: Actionbac®
Total Weight: Apx. 66.2 oz. | sq. yd.
Standard Width: 12'

Retro Herringbone W0058

Iconic Threads Collection

Broadloom | Guest Room



COLOR SHOWN: 630



104 SADDLE

A	1504
B	3528



604 INDIGO

A	X400
B	8003



904 ONYX

A	X395
B	X394

Construction: Dynamics - Multi-Level Cut/Loop
Fiber Content: 100% Lextron™ Enviro-Green SDN
Pattern Repeat: 48"x47.27"
Tufted Pile Weight: 32 oz. | sq. yd.
Tufted Pile Height: 0.278"

Primary Backing: Woven Polypropylene
Secondary Backing: Actionbac®
Total Weight: Apx. 66.2 oz. | sq. yd.
Standard Width: 12'

Retro Leaf W0030

Iconic Threads Collection

Broadloom | Guest Room



COLOR SHOWN: 904



104 SADDLE

A	1504
B	3528



604 INDIGO

A	X400
B	8003



904 ONYX

A	X395
B	X394

Construction: Dynamics - Multi-Level Cut/Loop
Fiber Content: 100% Lextron™ Enviro-Green SDN
Pattern Repeat: 48"x34.91"
Tufted Pile Weight: 32 oz. | sq. yd.
Tufted Pile Height: 0.278"

Primary Backing: Woven Polypropylene
Secondary Backing: Actionbac®
Total Weight: Apx. 66.2 oz. | sq. yd.
Standard Width: 12'

Retro Leaf II W0046

Iconic Threads Collection

Broadloom | Guest Room



COLOR SHOWN: 104



104 SADDLE

A	1504
B	3528



604 INDIGO

A	X400
B	8003



904 ONYX

A	X395
B	X394

Construction: Dynamics - Multi-Level Cut/Loop
Fiber Content: 100% Lextron™ Enviro-Green SDN
Pattern Repeat: 48"x36"
Tufted Pile Weight: 32 oz. | sq. yd.
Tufted Pile Height: 0.278"

Primary Backing: Woven Polypropylene
Secondary Backing: Actionbac®
Total Weight: Apx. 66.2 oz. | sq. yd.
Standard Width: 12'

Rib Weave W0034

Iconic Threads Collection

Broadloom | Guest Room



COLOR SHOWN: 604



104 SADDLE

A	1504
B	3528



604 INDIGO

A	X400
B	8003



904 ONYX

A	X395
B	X394

Construction: Dynamics - Multi-Level Cut/Loop
Fiber Content: 100% Lextron™ Enviro-Green SDN
Pattern Repeat: 48"x34.18"
Tufted Pile Weight: 32 oz. | sq. yd.
Tufted Pile Height: 0.278"

Primary Backing: Woven Polypropylene
Secondary Backing: Actionbac®
Total Weight: Apx. 66.2 oz. | sq. yd.
Standard Width: 12'

Stacked W0042

Iconic Threads Collection

Broadloom | Guest Room



COLOR SHOWN: 104



104 SADDLE

A	1504
B	3528



604 INDIGO

A	X400
B	8003

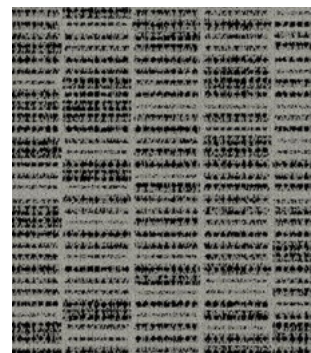

904 ONYX

A	X395
B	X394

Construction: Dynamics - Multi-Level Cut/Loop
Fiber Content: 100% Lextron™ Enviro-Green SDN
Pattern Repeat: 48"x34.27"
Tufted Pile Weight: 32 oz. | sq. yd.
Tufted Pile Height: 0.278"

Primary Backing: Woven Polypropylene
Secondary Backing: Actionbac®
Total Weight: Apx. 66.2 oz. | sq. yd.
Standard Width: 12'



COLOR SHOWN: 104



104 SADDLE

- A 1504
- B 3528



604 INDIGO

- A X400
- B 8003



904 ONYX

- A X395
- B X394

Construction: Dynamics - Multi-Level Cut/Loop
Fiber Content: 100% Lextron™ Enviro-Green SDN
Pattern Repeat: 48"x48"
Tufted Pile Weight: 32 oz. | sq. yd.
Tufted Pile Height: 0.278"

Primary Backing: Woven Polypropylene
Secondary Backing: Actionbac®
Total Weight: Apx. 66.2 oz. | sq. yd.
Standard Width: 12'

Vintage Chevron W0048

Iconic Threads Collection

Broadloom | Guest Room



COLOR SHOWN: 104



104 SADDLE

A	1504
B	3528



604 INDIGO

A	X400
B	8003

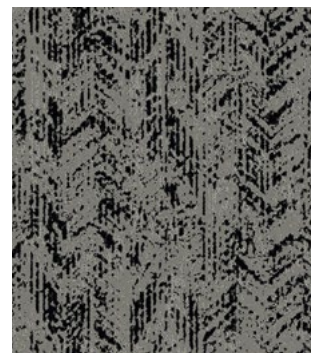

904 ONYX

A	X395
B	X394

Construction: Dynamics - Multi-Level Cut/Loop
Fiber Content: 100% Lextron™ Enviro-Green SDN
Pattern Repeat: 48"x34.26667"
Tufted Pile Weight: 32 oz. | sq. yd.
Tufted Pile Height: 0.278"

Primary Backing: Woven Polypropylene
Secondary Backing: Actionbac®
Total Weight: Apx. 66.2 oz. | sq. yd.
Standard Width: 12'

Vintage Houndstooth W0036

Iconic Threads Collection

Broadloom | Guest Room



COLOR SHOWN: 604



104 SADDLE

A	1504
B	3528



604 INDIGO

A	X400
B	8003



904 ONYX

A	X395
B	X394

Construction: Dynamics - Multi-Level Cut/Loop
Fiber Content: 100% Lextron™ Enviro-Green SDN
Pattern Repeat: 48"x24"
Tufted Pile Weight: 32 oz. | sq. yd.
Tufted Pile Height: 0.278"

Primary Backing: Woven Polypropylene
Secondary Backing: Actionbac®
Total Weight: Apx. 66.2 oz. | sq. yd.
Standard Width: 12'

Vintage Ogee W0026

Iconic Threads Collection

Broadloom | Guest Room



COLOR SHOWN: 604



104 SADDLE

A	1504
B	3528



604 INDIGO

A	X400
B	8003



904 ONYX

A	X395
B	X394

Construction: Dynamics - Multi-Level Cut/Loop
Fiber Content: 100% Lextron™ Enviro-Green SDN
Pattern Repeat: 48"x32"
Tufted Pile Weight: 32 oz. | sq. yd.
Tufted Pile Height: 0.278"

Primary Backing: Woven Polypropylene
Secondary Backing: Actionbac®
Total Weight: Apx. 66.2 oz. | sq. yd.
Standard Width: 12'

Woven Herringbone W0016

Iconic Threads Collection

Broadloom | Guest Room



COLOR SHOWN: 104



104 SADDLE

A	1504
B	3528

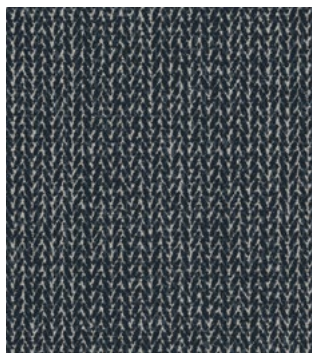

604 INDIGO

A	X400
B	8003

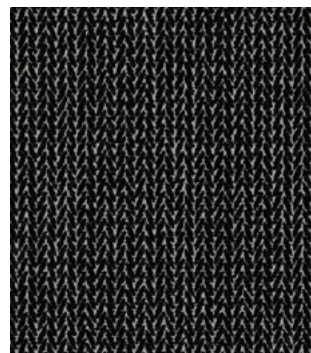

904 ONYX

A	X395
B	X394

Construction: Dynamics - Multi-Level Cut/Loop
Fiber Content: 100% Lextron™ Enviro-Green SDN
Pattern Repeat: 48"x35.54"
Tufted Pile Weight: 32 oz. | sq. yd.
Tufted Pile Height: 0.278"

Primary Backing: Woven Polypropylene
Secondary Backing: Actionbac®
Total Weight: Apx. 66.2 oz. | sq. yd.
Standard Width: 12'

Jute E77

Intertwined Collection

Broadloom | Guest Room



COLOR SHOWN: 122

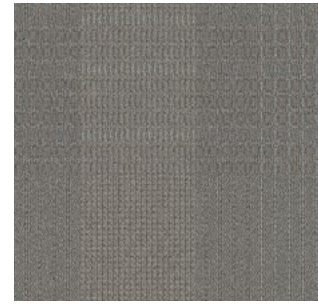

120

- A 8533
- B 8519
- C X395

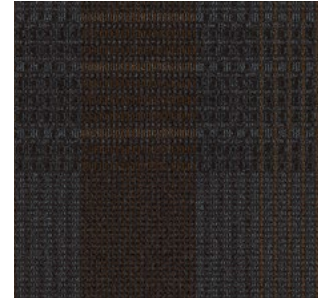

132

- A X390
- B 7503
- C 3504

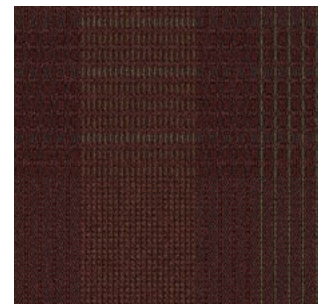

140

- A 7503
- B 2041
- C 4095

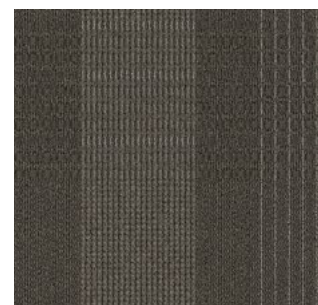

142

- A 8522
- B 8524
- C 8535

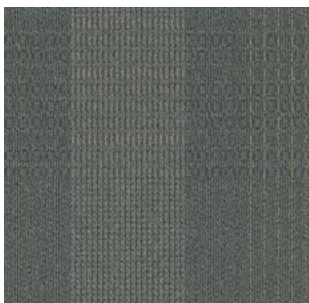

150

- A 8510
- B 8502
- C X400

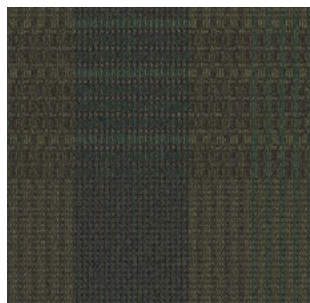

152

- A 4063
- B 8517
- C 4016

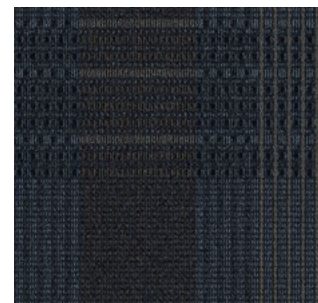

160

- A 5515
- B 5509
- C 7508

Construction: Element - Multi-Level Cut/Loop
Fiber Content: 100% Lextron™ Enviro-Green SDN
Pattern Repeat: 24"x21.6"
Tufted Pile Weight: 32 oz. | sq. yd.
Tufted Pile Height: Apx. 0.25" | 0.1875" | 0.0625"

Primary Backing: Woven Polypropylene
Secondary Backing: Actionbac®
Total Weight: Apx. 68 oz. | sq. yd.
Standard Width: 12'

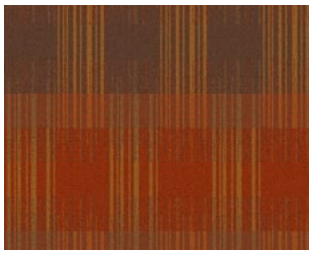

- 346**
- A** 3513
 - B** 7502
 - C** 3508

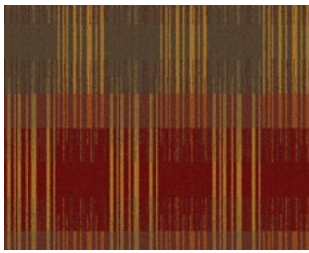

- 348**
- A** 2041
 - B** 7509
 - C** 3506

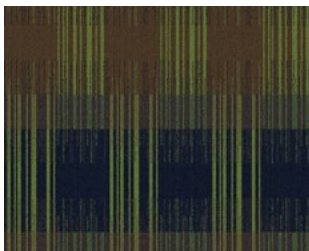

- 368**
- A** 5057
 - B** 7508
 - C** 4516



- 386**
- A** 7508
 - B** 3510
 - C** 3001

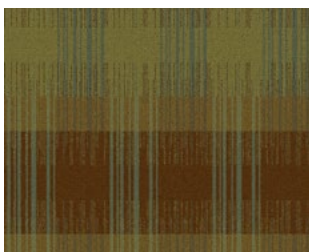

- 389**
- A** 3504
 - B** 4502
 - C** 4501

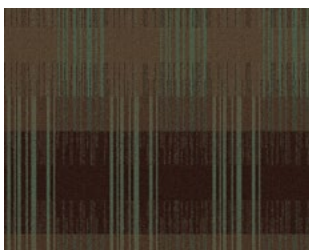

- 396**
- A** 7503
 - B** 7509
 - C** 4016

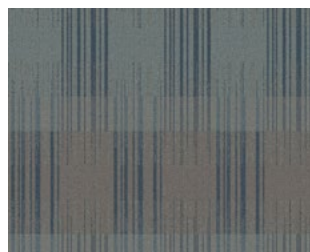

- 390**
- A** 8501
 - B** 8502
 - C** 8003

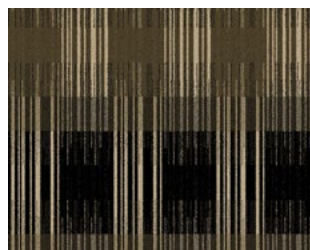

- 398**
- A** 8002
 - B** 7506
 - C** 3004

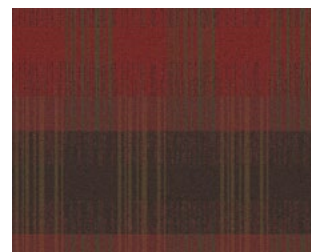

- 394**
- A** 7510
 - B** 2507
 - C** 7509



- 399**
- A** 8004
 - B** 8504
 - C** 5503

Construction: Element - Multi-Level Cut/Loop
Fiber Content: 100% Lextron™ Enviro-Green SDN
Pattern Repeat: 36"x31"
Tufted Pile Weight: 32 oz. | sq. yd.
Tufted Pile Height: Apx. 0.25" | 0.1875" | 0.0625"

Primary Backing: Woven Polypropylene
Secondary Backing: Actionbac®
Total Weight: Apx. 68 oz. | sq. yd.
Standard Width: 12'

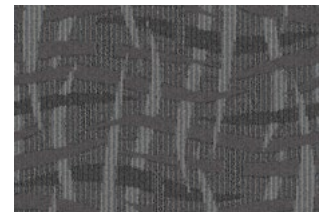

- 20C**
- A** 8517
 - B** 8531
 - C** 8501



- 22C**
- A** 8504
 - B** 8502
 - C** X432

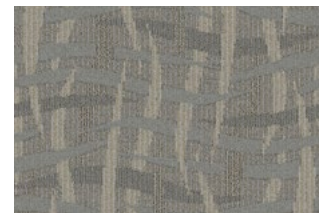

- 24C**
- A** 8533
 - B** 8520
 - C** 8526



- 30C**
- A** 3510
 - B** 8553
 - C** 1507



- 50C**
- A** 4528
 - B** 3510
 - C** 8520



- 52C**
- A** 8518
 - B** 5523
 - C** 5520

COLOR SHOWN: 90C



- 60C**
- A** 8518
 - B** 5503
 - C** X432



- 62C**
- A** 5509
 - B** 5003
 - C** 5503

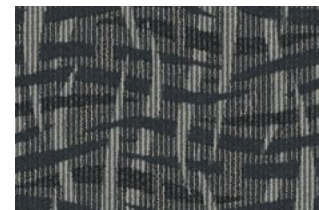

- 90C**
- A** 8004
 - B** 8529
 - C** X395

Construction: Dynamics - Multi-Level Cut/Loop
Fiber Content: 100% Lextron™ Enviro-Green SDN
Pattern Repeat: 24"x21"
Tufted Pile Weight: 32 oz. | sq. yd.
Tufted Pile Height: Apx. 0.25" | 0.1875" | 0.0625"

Primary Backing: Woven Polypropylene
Secondary Backing: Actionbac®
Total Weight: Apx. 68 oz. | sq. yd.
Standard Width: 12'



- 246**
- A 2048
 - B 3508
 - C 3513
 - D M8511
 - E 2507



- 262**
- A 4502
 - B 5051
 - C 4504
 - D 5503
 - E 4016



- 268**
- A 8003
 - B 5051
 - C 5057
 - D 5503
 - E 5003



- 282**
- A 3006
 - B 3514
 - C 3004
 - D 1502
 - E X52

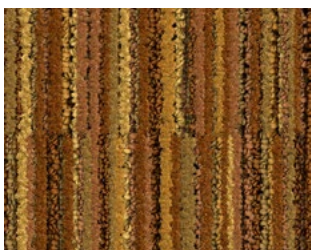

- 286**
- A 3005
 - B 3506
 - C 3504
 - D M3517
 - E 3009

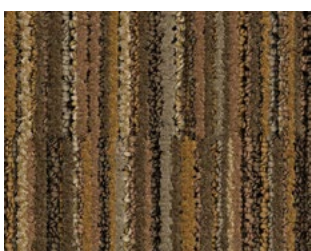

- 288**
- A 7021
 - B 3510
 - C 7508
 - D X52
 - E 7509

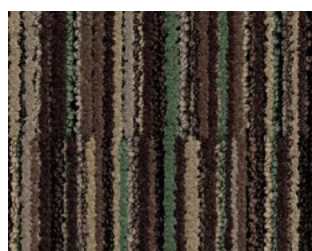

- 296**
- A 7502
 - B 4016
 - C 7503
 - D 7501
 - E 7510

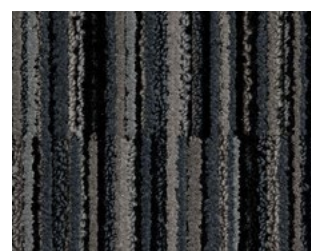

- 298**
- A 8503
 - B 8501
 - C 8004
 - D M8511
 - E 8002

Construction: Element - Multi-Level Cut/Loop
Fiber Content: 100% Lextron™ Enviro-Green SDN
Pattern Repeat: 6"x23.5"
Tufted Pile Weight: 32 oz. | sq. yd.
Tufted Pile Height: Apx. 0.25" | 0.1875" | 0.0625"

Primary Backing: Woven Polypropylene
Secondary Backing: Actionbac®
Total Weight: Apx. 68 oz. | sq. yd.
Standard Width: 12'



220
A 8517
B 8504



222
A 8510
B 4501



230
A 8523
B 3524



232
A 3004
B 3006



234
A 8501
B 8526



236
A 8522
B 7508



250
A 4095
B 4502



260
A 5510
B 4089



270
A 6002
B 2508

Construction: Dynamics - Multi-Level Cut/Loop
Fiber Content: 100% Lextron™ Enviro-Green SDN
Pattern Repeat: 48"x48"
Tufted Pile Weight: 32 oz. | sq. yd.
Tufted Pile Height: Apx. 0.25" | 0.1875" | 0.0625"

Primary Backing: Woven Polypropylene
Secondary Backing: Actionbac®
Total Weight: Apx. 68 oz. | sq. yd.
Standard Width: 12'



- 320**
- A 8502
 - B 3526
 - C 8524



- 322**
- A 8519
 - B 8504
 - C 3510



- 330**
- A 8527
 - B 8523
 - C 2508

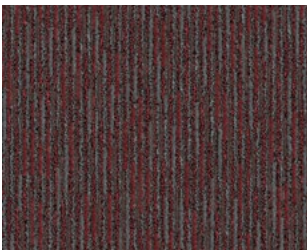

- 340**
- A 8510
 - B 8525
 - C 2041

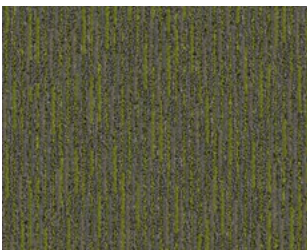

- 354**
- A 8524
 - B 4516
 - C 8504

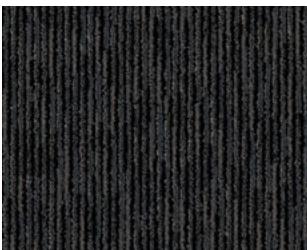

- 390**
- A 8517
 - B 8004
 - C 8002



- 342**
- A 8524
 - B 3528
 - C 8517



- 360**
- A 5509
 - B X333
 - C 8501



- 394**
- A 3001
 - B 7502
 - C 7501



- 352**
- A 8519
 - B 4089
 - C 4063

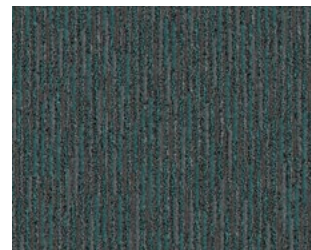

- 361**
- A 8510
 - B 8517
 - C 5508



- 396**
- A 7021
 - B 7503
 - C 7502

Construction: Dynamics - Multi-Level Cut/Loop
Fiber Content: 100% Lextron™ Enviro-Green SDN
Pattern Repeat: 12"x12"
Tufted Pile Weight: 32 oz. | sq. yd.
Tufted Pile Height: Apx. 0.25" | 0.1875" | 0.0625"

Primary Backing: Woven Polypropylene
Secondary Backing: Actionbac®
Total Weight: Apx. 68 oz. | sq. yd.
Standard Width: 12'



COLOR SHOWN: 26C

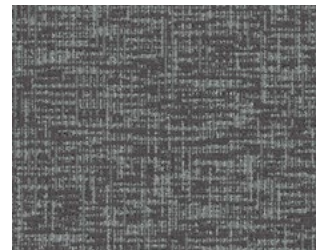

22C

- A 8504
- B 8502
- C X432

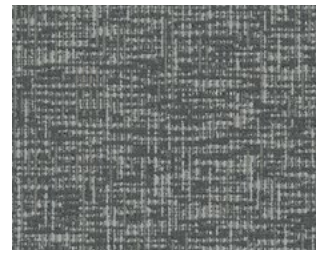

25C

- A 8510
- B 8533
- C 8530



26C

- A 8520
- B X391
- C 8517



32C

- A 8517
- B 3510
- C X432



50C

- A 4528
- B 3510
- C 8520



52C

- A 8518
- B 5523
- C 5520



53C

- A 8537
- B 5503
- C X432



60C

- A 8518
- B 5503
- C X432

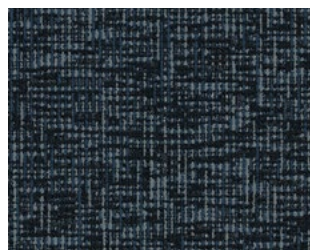

62C

- A 5509
- B 5003
- C 5503

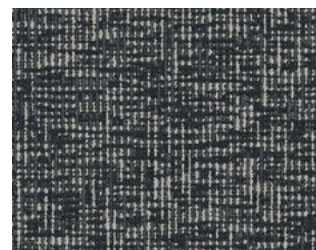

90C

- A 8004
- B 8529
- C X395

Construction: Dynamics - Multi-Level Cut/Loop
Fiber Content: 100% Lextron™ Enviro-Green SDN
Pattern Repeat: 18"x18"
Tufted Pile Weight: 32 oz. | sq. yd.
Tufted Pile Height: Apx. 0.25" | 0.1875" | 0.0625"

Primary Backing: Woven Polypropylene
Secondary Backing: Actionbac®
Total Weight: Apx. 68 oz. | sq. yd.
Standard Width: 12'



- 120**
- A X391
 - B 7511
 - C 8522
 - D X393

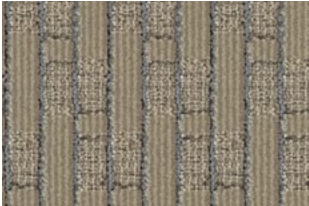

- 130**
- A 7512
 - B X400
 - C 3523
 - D 8531

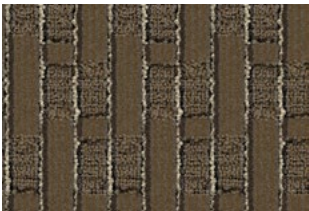

- 132**
- A 7508
 - B 7513
 - C 7517
 - D X333

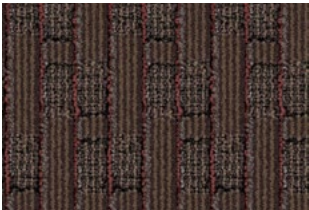

- 140**
- A 7503
 - B X397
 - C 7502
 - D 2006



- 150**
- A 4511
 - B 4095
 - C 7509
 - D X52

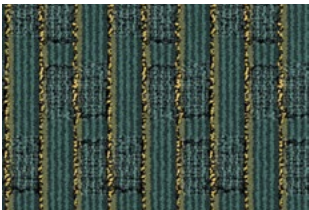

- 152**
- A 4089
 - B 4063
 - C 4016
 - D X402

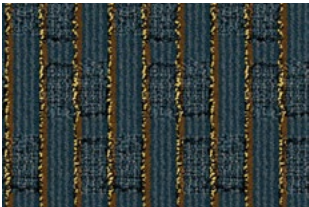

- 160**
- A 5510
 - B 3504
 - C X396
 - D X402

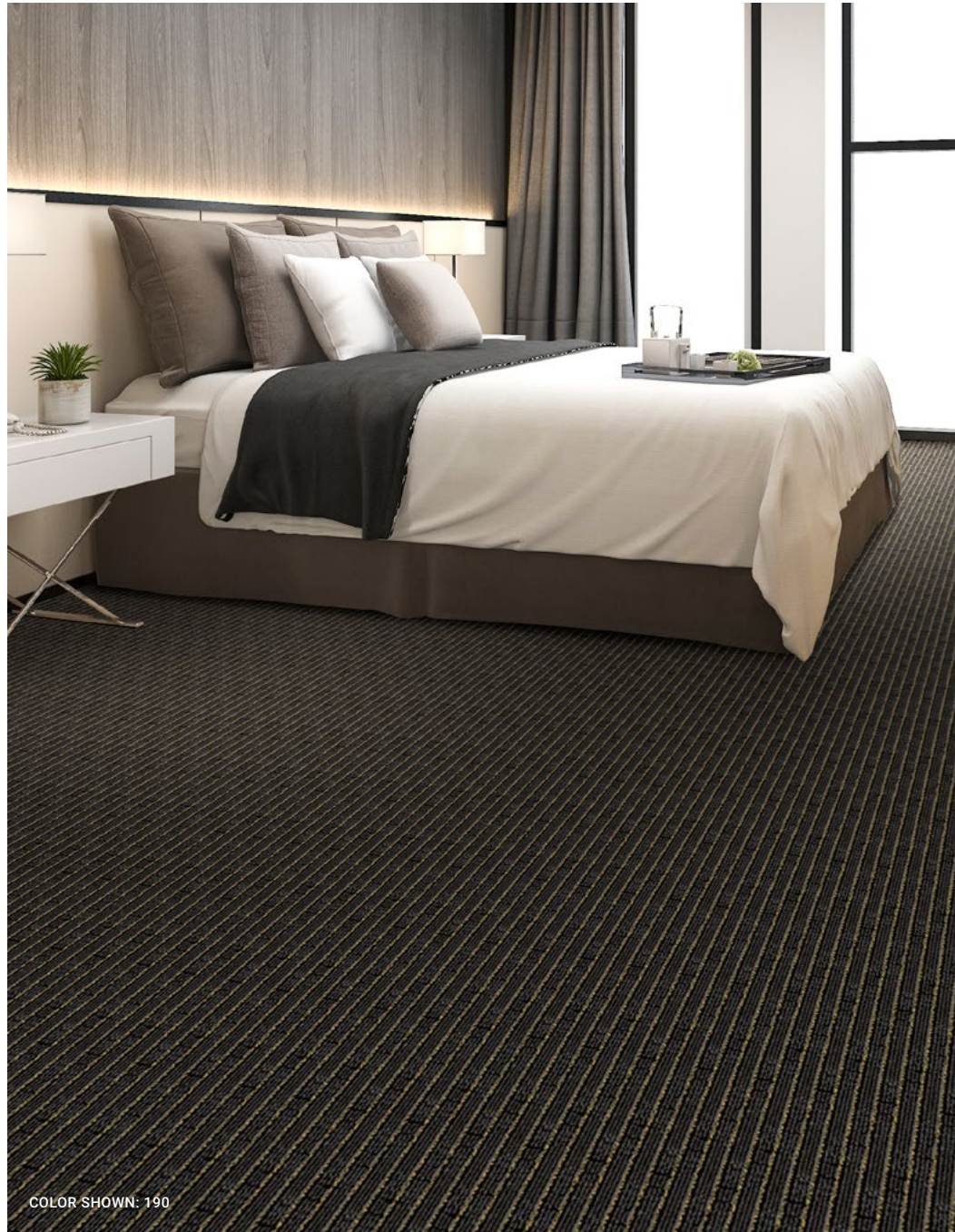

COLOR SHOWN: 190



- 180**
- A 3001
 - B 7506
 - C X333
 - D X401

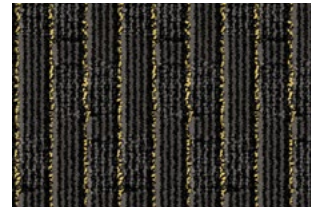

- 190**
- A 8002
 - B 8503
 - C 8517
 - D X402

Construction: Element - Multi-Level Cut/Loop
Fiber Content: 100% Lextron™ Enviro-Green SDN
Pattern Repeat: 3"x7.5"
Tufted Pile Weight: 32 oz. | sq. yd.
Tufted Pile Height: Apx. 0.25" | 0.1875" | 0.0625"

Primary Backing: Woven Polypropylene
Secondary Backing: Actionbac®
Total Weight: Apx. 68 oz. | sq. yd.
Standard Width: 12'



110
A 1504
B 3543

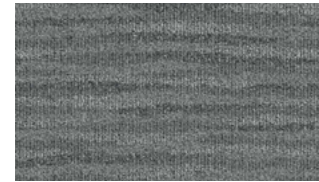

120
A X391
B X432

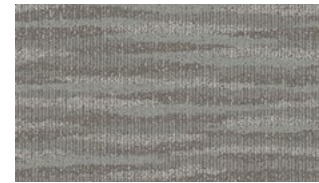

121
A 1507
B 8501

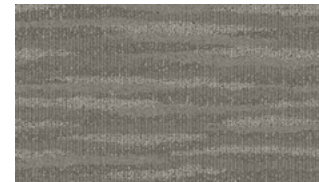

122
A 8520
B 8501

COLOR SHOWN: 120



124
A 8517
B 8510

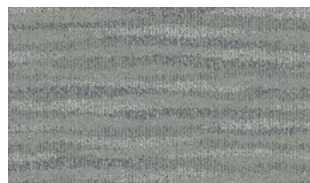

126
A X432
B 1507



128
A 8537
B 4526



130
A X430
B 7503



150
A 4526
B X400

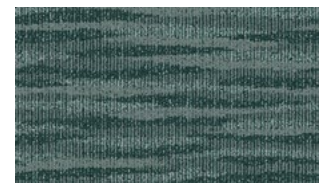

152
A 5520
B 5523

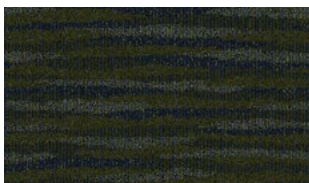

160
A 5057
B 4513

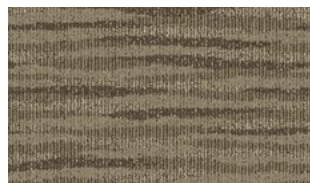

180
A 3529
B 3004

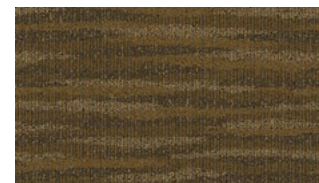

182
A 3005
B 7515



184
A 1502
B 3004



186
A 3523
B 3524



194
A 7510
B 4016

Construction: LCL - Level-Cut Loop
Fiber Content: 100% Lextron™ Enviro-Green SDN
Pattern Repeat: 18"x24"
Tufted Pile Weight: 32 oz. | sq. yd.
Tufted Pile Height: Apx. 0.25" | 0.1875" | 0.0625"

Primary Backing: Woven Polypropylene
Secondary Backing: Actionbac®
Total Weight: Apx. 68 oz. | sq. yd.
Standard Width: 12'



122
A 8517
B 8503

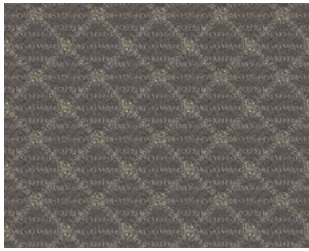

124
A 3510
B X400



130
A 7503
B X333



132
A 3525
B 7506



134
A 8523
B 3005



140
A 2511
B X52



COLOR SHOWN: 120



150
A 4079
B 3004

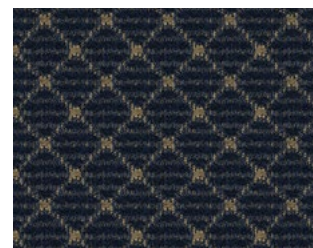

160
A 5057
B 3525

Construction: Dynamics - Multi-Level Cut/Loop
Fiber Content: 100% Lextron™ Enviro-Green SDN
Pattern Repeat: 3"x3"
Tufted Pile Weight: 32 oz. | sq. yd.
Tufted Pile Height: Apx. 0.25" | 0.1875" | 0.0625"

Primary Backing: Woven Polypropylene
Secondary Backing: Actionbac®
Total Weight: Apx. 68 oz. | sq. yd.
Standard Width: 12'

Rune D1263

Alchemy Collection

Broadloom | Guest Room



- 120**
- A 8520
 - B X391
 - C 8517

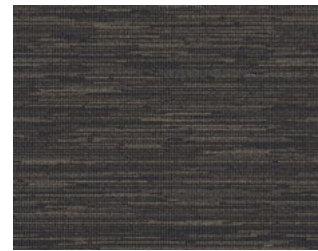

- 122**
- A 7021
 - B 8518
 - C 8517



- 130**
- A 8501
 - B 7517
 - C 8504

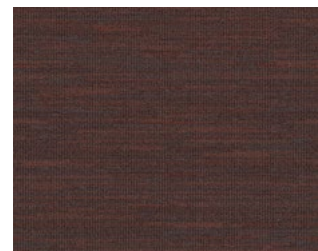

- 140**
- A 2048
 - B X397
 - C 2508



- 150**
- A X393
 - B 4012
 - C 5510



- 160**
- A X403
 - B 5509
 - C 8537

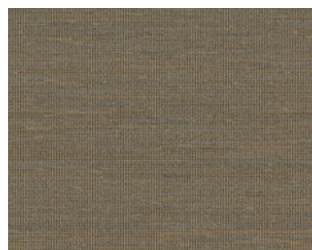

- 180**
- A X403
 - B 3526
 - C 4512



- 190**
- A X391
 - B 8522
 - C X394

Construction: Dynamics - Multi-Level Cut/Loop
Fiber Content: 100% Lextron™ Enviro-Green SDN
Pattern Repeat: 48"x57"
Tufted Pile Weight: 32 oz. | sq. yd.
Tufted Pile Height: Apx. 0.25" | 0.1875" | 0.0625"

Primary Backing: Woven Polypropylene
Secondary Backing: Actionbac®
Total Weight: Apx. 68 oz. | sq. yd.
Standard Width: 12'

Seagrass 107D

Saltmarsh Collection

Broadloom | Guest Room

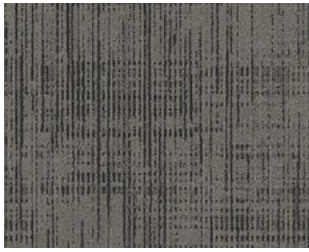

120

- A 8503
- B 8518
- C 8519



122

- A 8526
- B 7502
- C 8510



124

- A X400
- B X403
- C 8533

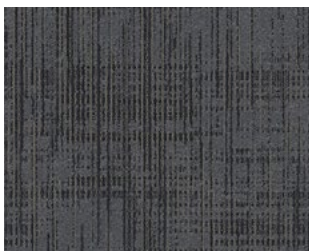

126

- A 8529
- B 8518
- C 8503

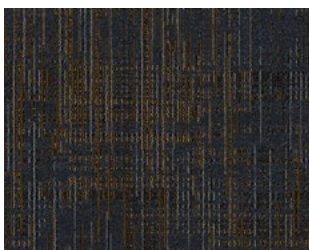

130

- A 8518
- B 3504
- C X391



150

- A 5510
- B 4504
- C 4512



COLOR SHOWN: 142

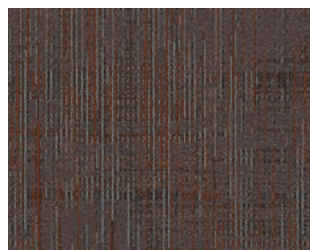

140

- A 8525
- B 8502
- C 2506

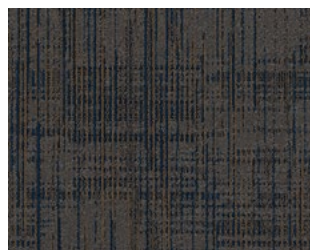

160

- A 8517
- B 7502
- C 5509



142

- A 8503
- B 3504
- C X391

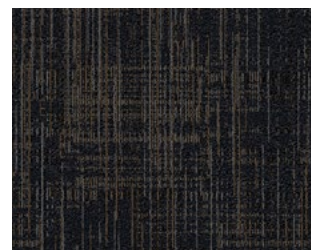

190

- A X394
- B 7509
- C X403

Construction: Dynamics - Multi-Level Cut/Loop
Fiber Content: 100% Lextron™ Enviro-Green SDN
Pattern Repeat: 24"x24"
Tufted Pile Weight: 32 oz. | sq. yd.
Tufted Pile Height: Apx. 0.25" | 0.1875" | 0.0625"

Primary Backing: Woven Polypropylene
Secondary Backing: Actionbac®
Total Weight: Apx. 68 oz. | sq. yd.
Standard Width: 12'



COLOR SHOWN: 422



- 420**
- A 8510
 - B X429
 - C 3526
 - D X390



- 422**
- A 8501
 - B X431
 - C X432
 - D X400



- 430**
- A 8501
 - B 8531
 - C 7514
 - D 8517



- 432**
- A 7506
 - B 3513
 - C 5523
 - D 7503



- 434**
- A 3525
 - B 1502
 - C 1504
 - D 7021



- 440**
- A 2511
 - B 3005
 - C 4512
 - D 2006



- 450**
- A 3524
 - B 4516
 - C 5522
 - D 7508



- 496**
- A 7502
 - B 3524
 - C 3525
 - D 7503



- 499**
- A 8522
 - B 8523
 - C 3526
 - D 8002

Construction: Element - Multi-Level Cut/Loop
Fiber Content: 100% Lextron™ Enviro-Green SDN
Pattern Repeat: 24"x24"
Tufted Pile Weight: 32 oz. | sq. yd.
Tufted Pile Height: Apx. 0.25" | 0.1875" | 0.0625"

Primary Backing: Woven Polypropylene
Secondary Backing: Actionbac®
Total Weight: Apx. 68 oz. | sq. yd.
Standard Width: 12'

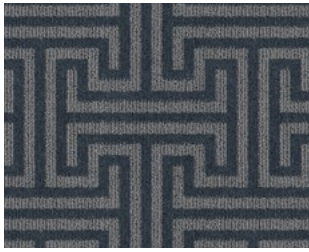

320
A 8531
B 8529



322
A 8533
B 8531



330
A 7511
B 8501



332
A 3529
B 7506

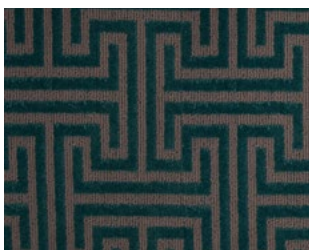

350
A 8536
B 5508



362
A 8524
B 8518



340
A 8524
B 2041

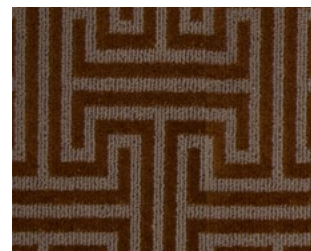

342
A 7501
B 3504



352
A 8529
B 4003

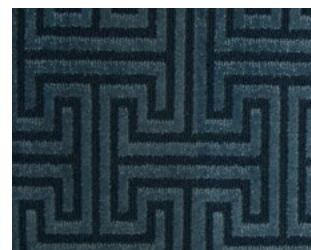

360
A 5510
B 5515

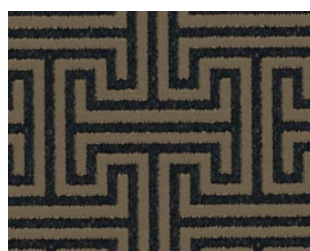

364
A 5509
B 7021



390
A 8530
B 8002

Construction: Dynamics - Multi-Level Cut/Loop
Fiber Content: 100% Lextron™ Enviro-Green SDN
Pattern Repeat: 12"x11"
Tufted Pile Weight: 32 oz. | sq. yd.
Tufted Pile Height: Apx. 0.25" | 0.1875" | 0.0625"

Primary Backing: Woven Polypropylene
Secondary Backing: Actionbac®
Total Weight: Apx. 68 oz. | sq. yd.
Standard Width: 12'

Stellar D1451

Luna Collection

Broadloom | Guest Room



COLOR SHOWN: 110



- 110**
- A** 8518
 - B** X399
 - C** 8501



- 120**
- A** 8517
 - B** X333
 - C** X392

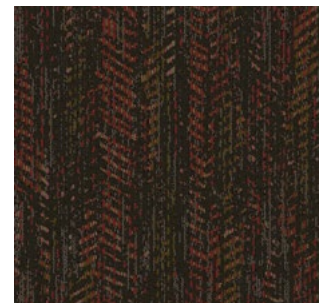

- 140**
- A** 7513
 - B** 2507
 - C** 7506

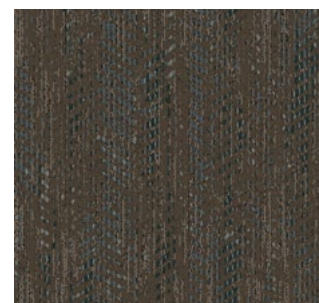

- 152**
- A** 7508
 - B** X391
 - C** 4089

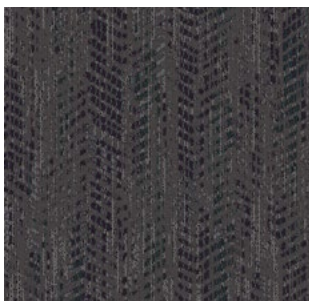

- 170**
- A** 8504
 - B** 6002
 - C** 4089

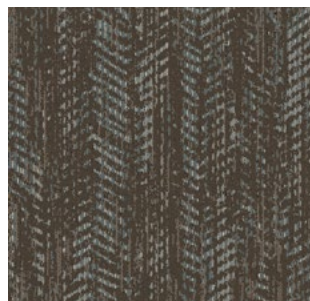

- 162**
- A** 7508
 - B** 8502
 - C** X395

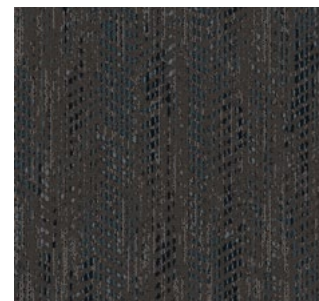

- 160**
- A** 8517
 - B** X396
 - C** 5509

Construction: Dynamics - Multi-Level Cut/Loop
Fiber Content: 100% Lextron™ Enviro-Green SDN
Pattern Repeat: 24"x38.2"
Tufted Pile Weight: 32 oz. | sq. yd.
Tufted Pile Height: Apx. 0.25" | 0.1875" | 0.0625"

Primary Backing: Woven Polypropylene
Secondary Backing: Actionbac®
Total Weight: Apx. 68 oz. | sq. yd.
Standard Width: 12'

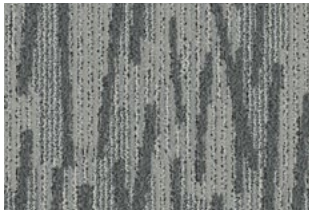

- 220**
- A X391
 - B X428
 - C 1507



- 221**
- A X396
 - B 8502
 - C 3526

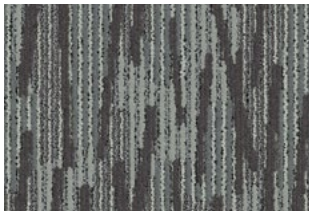

- 223**
- A 8504
 - B 4526
 - C 8502

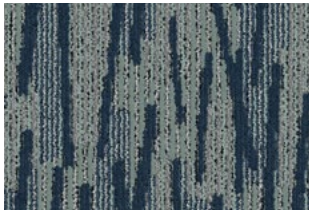

- 228**
- A 5003
 - B 5520
 - C X432

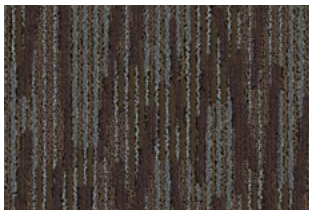

- 232**
- A 8525
 - B 7509
 - C X391

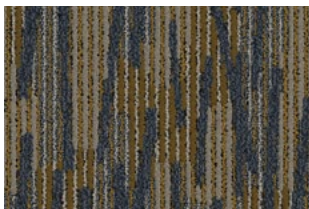

- 238**
- A X427
 - B 4512
 - C 8526

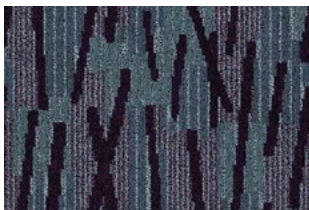

- 278**
- A 6002
 - B 5503
 - C 8003



COLOR SHOWN: 221

Stacy Garcia
BLUE LABEL

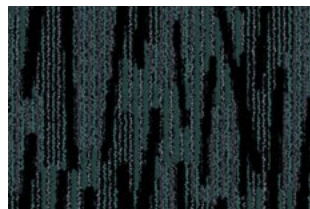

- 259**
- A 8002
 - B 5523
 - C X427



- 268**
- A 8002
 - B 5057
 - C 8003

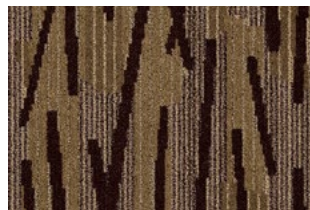

- 296**
- A 7503
 - B 7502
 - C 7021

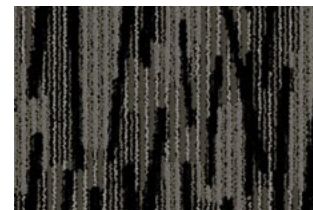

- 298**
- A 8002
 - B 7508
 - C 8503

Construction: Dynamics - Multi-Level Cut/Loop
Fiber Content: 100% Lextron™ Enviro-Green SDN
Pattern Repeat: 12"x24"
Tufted Pile Weight: 32 oz. | sq. yd.
Tufted Pile Height: Apx. 0.25" | 0.1875" | 0.0625"

Primary Backing: Woven Polypropylene
Secondary Backing: Actionbac®
Total Weight: Apx. 68 oz. | sq. yd.
Standard Width: 12'



BLUE LABEL

COLOR SHOWN: 218



218

- A
- B
- C

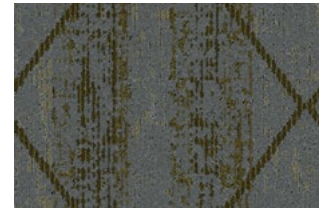

255

- A
- B
- C



262

- A
- B
- C

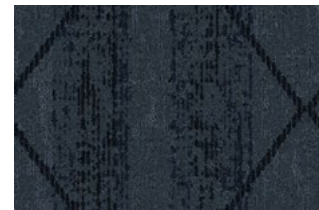

264

- A
- B
- C

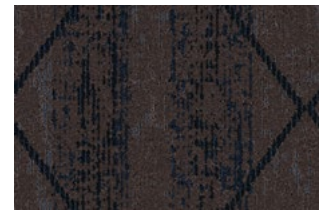

268

- A
- B
- C

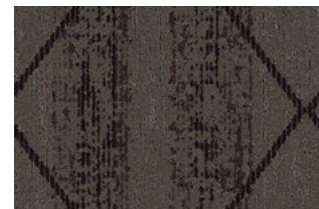

278

- A
- B
- C



280

- A 3524
- B 3504
- C 3009



284

- A 8520
- B 7501
- C 3510



296

- A
- B
- C

Construction: Dynamics - Multi-Level Cut/Loop
Fiber Content: 100% Lextron™ Enviro-Green SDN
Pattern Repeat: 24"x18"
Tufted Pile Weight: 32 oz. | sq. yd.
Tufted Pile Height: Apx. 0.25" | 0.1875" | 0.0625"

Primary Backing: Woven Polypropylene
Secondary Backing: Actionbac®
Total Weight: Apx. 68 oz. | sq. yd.
Standard Width: 12'

Tellus 100D

Terra Collection

Broadloom | Guest Room



120

- A 8519
- B 8517



122

- A X333
- B 8525



124

- A 8519
- B 8523

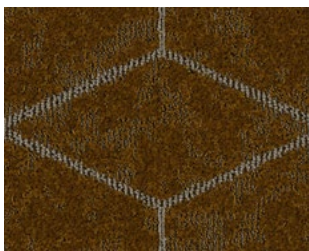

130

- A 3524
- B 3504



150

- A 8536
- B 4089



190

- A 8531
- B X394



Construction: Dynamics - Multi-Level Cut/Loop
Fiber Content: 100% Lextron™ Enviro-Green SDN
Pattern Repeat: 12"x20"
Tufted Pile Weight: 32 oz. | sq. yd.
Tufted Pile Height: Apx. 0.25" | 0.1875" | 0.0625"

Primary Backing: Woven Polypropylene
Secondary Backing: Actionbac®
Total Weight: Apx. 68 oz. | sq. yd.
Standard Width: 12'



110
A 1504
B 3543



120
A X391
B X432



121
A 1507
B 8501



122
A 8520
B 8501



124
A 8517
B 8510



126
A X432
B 1507



128
A 8537
B 4526

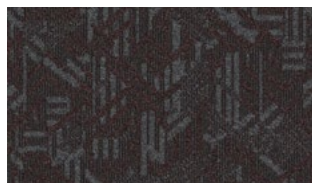

130
A X430
B 7503

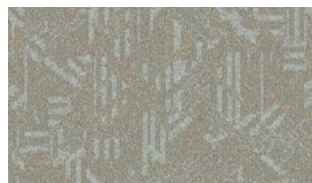

150
A 4526
B X400

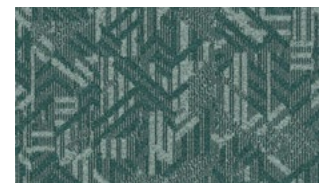

152
A 5520
B 5523



160
A 5057
B 4513



180
A 3529
B 3004

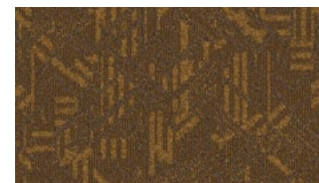

182
A 3005
B 7515

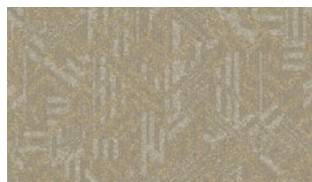

184
A 1502
B 3004



186
A 3523
B 3524

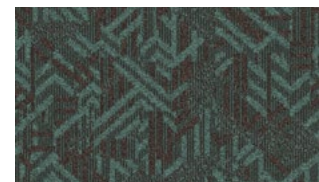

194
A 7510
B 4016

Construction: LCL - Level-Cut Loop
Fiber Content: 100% Lextron™ Enviro-Green SDN
Pattern Repeat: 24"x38"
Tufted Pile Weight: 32 oz. | sq. yd.
Tufted Pile Height: Apx. 0.25" | 0.1875" | 0.0625"

Primary Backing: Woven Polypropylene
Secondary Backing: Actionbac®
Total Weight: Apx. 68 oz. | sq. yd.
Standard Width: 12'

Vintage 105D

Classic Collection

Broadloom | Guest Room



120

- A X391
- B X390
- C 8517



122

- A 8520
- B 3526
- C 8524



140

- A 3523
- B 3009
- C 8527

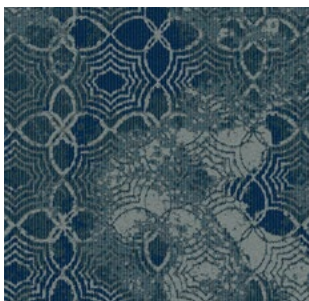

162

- A 8502
- B 5509
- C X398



170

- A X400
- B 8535
- C 8525



Construction: Dynamics - Multi-Level Cut/Loop
Fiber Content: 100% Lextron™ Enviro-Green SDN
Pattern Repeat: 144"x144"
Tufted Pile Weight: 32 oz. | sq. yd.
Tufted Pile Height: Apx. 0.25" | 0.1875" | 0.0625"

Primary Backing: Woven Polypropylene
Secondary Backing: Actionbac®
Total Weight: Apx. 68 oz. | sq. yd.
Standard Width: 12'

Carpet Tile

Tarkett Hospitality tufted carpet tiles are proven to perform. With inventive patterns and an extensive offering of fresh color palettes, our carpet tiles work in tandem with all other Tarkett Hospitality products.

- 148 **Candere**
- 150 **Deviate**
- 152 **Fluctuate**
- 154 **Gold Ore**
- 156 **Knitwear**
- 166 **Marsh Tide**
- 168 **Moth Effect**
- 178 **Stonen**
- 192 **Titan Moon**
- 194 **Walk Off Systems**





Candere

When taking a direct, sincere approach to design, beautiful texture will deliver a look that's as engaging as it is consistent, eyecatching yet appropriately straight-forward. Candere tile presents a dynamic, perpendicular stitch pattern in gorgeous, pleasing tones that allows for a sense of rhythm and intrigue. There are no tricks on display here: Simply neutral and bold tones of texture to create subtle complexity and depth for engaging spaces. Inspired by the Candid Collection.

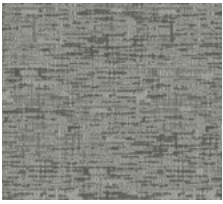

110
SATEEN



180
SILVER



230
AQUAMARINE



420
GOLD



180 SILVER

Sizes: 24"x24", 9"x36", 18"x36"

Construction: Dynamics - Multi-Level Cut/Loop

Yarn Type: Lextron™ Enviro-Green Nylon

Dye Method: 100% Solution Dyed Nylon

Primary Backing: Woven PET

Secondary Backing: ethos® Modular with Omnicat Technology®

Deviate

Showcasing soft lines that conjure scenes like sea foam left behind on a coastline stroll or the cross-section of rock along a mountain hike, Deviate tile allows you to create stunning pathways that elevate the overall experience. The soothing foundation of greys, greige, beige and saturated accents creates palettes that allow you to break from the ordinary and dive into exciting depths. Inspired by the Divergence Collection.



618
OCEAN



868
STONE



881
PEBBLE



618 OCEAN

Sizes: 24"x24", 9"x36", 18"x36"

Construction: Intrepid - Multi-Level Cut/Loop

Yarn Type: Lextron™ Enviro-Green Nylon

Dye Method: 100% Solution Dyed Nylon

Primary Backing: Woven PET

Secondary Backing: ethos® Modular with Omnicoat Technology™

Custom Backing Option: Flex-Aire Cushion

Fluctuate

Inspired by the Fluid Lines broadloom collection by Stacy Garcia, this collection creates an intriguing sense of movement. Fluctuate tile uses the same unrestrained flowing lines overlaid on top of the directional texture for a balanced visual juxtaposition. Although the fast pace of the modern world can prevent extended moments of calm, there's something comforting about design that reinforces the power of harnessing unpredictable movement.



118
GREIGE



122
EARTH



818
SMOKE



882
MOSS



818 SMOKE



Sizes: 24"x24", 9"x36", 18"x36"
Construction: Dynamics - Multi-Level Cut/Loop
Yarn Type: Lextron™ Enviro-Green Nylon
Dye Method: 100% Solution Dyed Nylon
Primary Backing: Woven PET
Secondary Backing: ethos® Modular with Omnicoat Technology™
Custom Backing Option: Flex-Aire Cushion

Gold Ore

A seemingly mystical process of transformation and creation, alchemy is the practice of turning something ordinary into something extraordinary. Gold Ore tile captures deep, earthy neutrals that draw visual inspiration from time-honored formations and patterns found in the natural world around us. With the ability to turn ordinary spaces into reworked retreats that are both inviting and grounding, these styles can easily become the key ingredients to a design refresh with extraordinary results. Inspired by the Alchemy Collection.



148
PYRITE



168
PEWTER



188
CHARCOAL



898
STEEL



898 STEEL

Sizes: 24"x24", 9"x36", 18"x36"

Construction: Dynamics - Multi-Level Cut/Loop

Yarn Type: Lextron™ Enviro-Green Nylon

Dye Method: 100% Solution Dyed Nylon

Primary Backing: Woven PET

Secondary Backing: ethos® Modular with Omnicoat Technology™

Custom Backing Option: Flex-Aire Cushion

Knitwear

Giving hospitality spaces a relaxed yet stylish vibe, Knitwear features timeless textural designs that bring to mind the softness of a favorite sweater. The collection's carpet tile format remixes and randomizes each pattern across the floor, adding a fresh edge to guest rooms, corridors and more. From nubby cable-knit visuals to an airy, abstract cross-stitch, Knitwear creates a comforting foundation for your spaces.



103
CRISP AIR

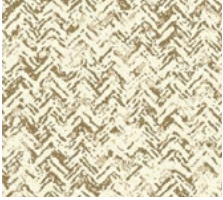

213
COFFEE BREAK



323
SPRING THAW



803
BRETON STRIPE



813
TOASTY TWILIGHT



933
NIGHT CHILL



813 TOASTY TWI

Size: 9"x36"

Construction: Intrepid - Multi-Level Cut/Loop

Yarn Type: Lextron™ Enviro-Green Nylon

Dye Method: 100% Solution Dyed Nylon

Primary Backing: Woven PET

Secondary Backing: ethos® Modular with Omnicoat Technology™

Custom Backing Option: Flex-Aire Cushion

Cableknit W0049

Knitwear Collection

Carpet Tile



103 CRISP AIR



103
CRISP AIR



213
COFFEE BREAK

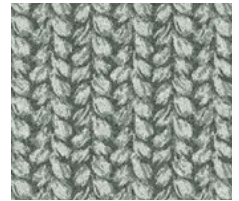

323
SPRING THAW



803
BRETON STRIPE



813
TOASTY TWILIGHT



933
NIGHT CHILL

Size: 9"x36"

Construction: Intrepid - Multi-Level Cut/Loop

Yarn Type: Lextron™ Enviro-Green Nylon

Dye Method: 100% Solution Dyed Nylon

Primary Backing: Woven PET

Secondary Backing: ethos® Modular with Omnicoat Technology™

Custom Backing Option: Flex-Aire Cushion

Cross-Stitch W0053

Knitwear Collection

Carpet Tile



103
CRISP AIR

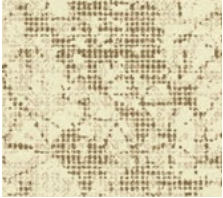

213
COFFEE BREAK

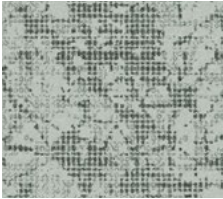

323
SPRING THAW



803
BRETON STRIPE



813
TOASTY TWILIGHT

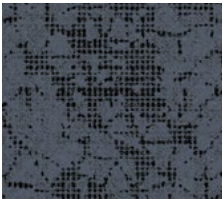

933
NIGHT CHILL



803 BRETON STRIPE

Size: 9"x36"

Construction: Intrepid - Multi-Level Cut/Loop

Yarn Type: Lextron™ Enviro-Green Nylon

Dye Method: 100% Solution Dyed Nylon

Primary Backing: Woven PET

Secondary Backing: ethos® Modular with Omnicat Technology™

Custom Backing Option: Flex-Aire Cushion

Glen Check W0043

Knitwear Collection

Carpet Tile



813 TOASTY TWILIGHT, 213 COFFEE BREAK

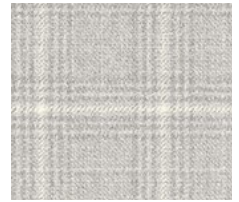

103
CRISP AIR



213
COFFEE BREAK



323
SPRING THAW



803
BRETON STRIPE



813
TOASTY TWILIGHT



933
NIGHT CHILL

Size: 9"x36"

Construction: Intrepid - Multi-Level Cut/Loop

Yarn Type: Lextron™ Enviro-Green Nylon

Dye Method: 100% Solution Dyed Nylon

Primary Backing: Woven PET

Secondary Backing: ethos® Modular with Omnicoat Technology™

Custom Backing Option: Flex-Aire Cushion

Herringbone W0059

Knitwear Collection

Carpet Tile



103
CRISP AIR



213
COFFEE BREAK



323
SPRING THAW



803
BRETON STRIPE

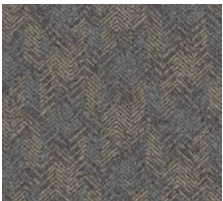

813
TOASTY TWILIGHT



933
NIGHT CHILL



103 CRISP AIR

Size: 9"x36"

Construction: Intrepid - Multi-Level Cut/Loop

Yarn Type: Lextron™ Enviro-Green Nylon

Dye Method: 100% Solution Dyed Nylon

Primary Backing: Woven PET

Secondary Backing: ethos® Modular with Omnicoat Technology™

Custom Backing Option: Flex-Aire Cushion

Open Basketweave W0057

Knitwear Collection

Carpet Tile



323 SPRING THAW



103
CRISP AIR



213
COFFEE BREAK



323
SPRING THAW



803
BRETON STRIPE



813
TOASTY TWILIGHT



933
NIGHT CHILL

Size: 9"x36"

Construction: Intrepid - Multi-Level Cut/Loop

Yarn Type: Lextron™ Enviro-Green Nylon

Dye Method: 100% Solution Dyed Nylon

Primary Backing: Woven PET

Secondary Backing: ethos® Modular with Omnicoat Technology™

Custom Backing Option: Flex-Aire Cushion

Sweater W0045

Knitwear Collection

Carpet Tile



103
CRISP AIR



213
COFFEE BREAK



323
SPRING THAW



803
BRETON STRIPE



813
TOASTY TWILIGHT



933
NIGHT CHILL



103 CRISP AIR

Size: 9"x36"

Construction: Intrepid - Multi-Level Cut/Loop

Yarn Type: Lextron™ Enviro-Green Nylon

Dye Method: 100% Solution Dyed Nylon

Primary Backing: Woven PET

Secondary Backing: ethos® Modular with Omnicoat Technology™

Custom Backing Option: Flex-Aire Cushion

Tartan W0047

Knitwear Collection

Carpet Tile



933 NIGHT CHILL



103
CRISP AIR



213
COFFEE BREAK



323
SPRING THAW



803
BRETON STRIPE



813
TOASTY TWILIGHT



933
NIGHT CHILL

Size: 9"x36"

Construction: Intrepid - Multi-Level Cut/Loop

Yarn Type: Lextron™ Enviro-Green Nylon

Dye Method: 100% Solution Dyed Nylon

Primary Backing: Woven PET

Secondary Backing: ethos® Modular with Omnicoat Technology™

Custom Backing Option: Flex-Aire Cushion



103
CRISP AIR



213
COFFEE BREAK

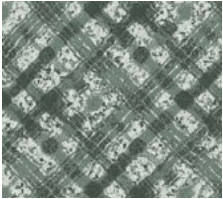

323
SPRING THAW

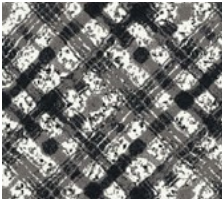

803
BRETON STRIPE



813
TOASTY TWILIGHT

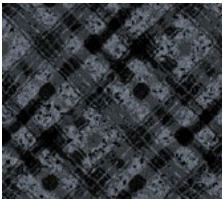

933
NIGHT CHILL



213 COFFEE BREAK

Size: 9"x36"

Construction: Intrepid - Multi-Level Cut/Loop

Yarn Type: Lextron™ Enviro-Green Nylon

Dye Method: 100% Solution Dyed Nylon

Primary Backing: Woven PET

Secondary Backing: ethos® Modular with Omnicoat Technology™

Custom Backing Option: Flex-Aire Cushion

Marsh Tide

Nature provides a seemingly endless amount of inspiration, few more relaxing than saltmarsh fields that glisten in the sun with rows of reeds protruding from the dense growth. Marsh Tide tile is perfect for crafting a neutral plane interspersed with naturally occurring pops of interest along the way. This cool, adaptable visual evokes a sense of serenity and mirrors it's real-life counterpart with channels and levels woven into the carpet like the gradual ebb and flow of a low-country tide. Inspired by the Saltmarsh Collection.



168
SAND



169
SHORELINE

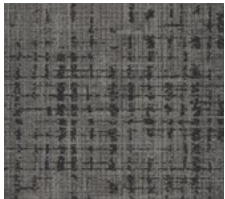

828
STORM

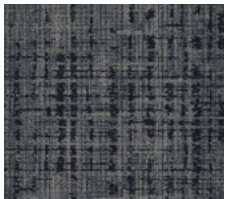

861
DEEP SEA



169 SHORELINE

Sizes: 24"x24", 9"x36", 18"x36"

Construction: Dynamics - Multi-Level Cut/Loop

Yarn Type: Lextron™ Enviro-Green Nylon

Dye Method: 100% Solution Dyed Nylon

Primary Backing: Woven PET

Secondary Backing: ethos® Modular with Omnicoat Technology™

Custom Backing Option: Flex-Aire Cushion

Moth Effect

Like a moth drawn to a source of light, there is always an opportunity to find a flicker of inspiration in the most unlikely places. And like the intricate patterns on a moth's wings, nature's subtleties hold some of its most astounding marvels that may go unnoticed at first glance but are actually hovering close by. With 9 unique patterns inspired by the intricate patterns of various moth species, the Moth Effect Collection provides innovative design capability for unparalleled customization. In addition to a variety of tile sizes and backing options, patterns and colorways easily coordinate to both personalize and maximize the potential of any space.

Leopard Moth W0011

Moth Effect Collection

Carpet Tile



222
NECTAR



402
SILK



832
CHRYSALIS



912
COCOON



222 NECTAR

Size: 24"x24"

Construction: Intrepid - Multi-Level Cut/Loop

Yarn Type: Lextron™ Enviro-Green Nylon

Dye Method: 100% Solution Dyed Nylon

Primary Backing: Woven PET

Secondary Backing: ethos® Modular with Omnicoat Technology™

Custom Backing Option: Flex-Aire Cushion

Looper Moth W0007

Moth Effect Collection

Carpet Tile



832 CHRYSALIS



222
NECTAR



402
SILK



832
CHRYSALIS



912
COCOON

Size: 24"x24"

Construction: Intrepid - Multi-Level Cut/Loop

Yarn Type: Lextron™ Enviro-Green Nylon

Dye Method: 100% Solution Dyed Nylon

Primary Backing: Woven PET

Secondary Backing: ethos® Modular with Omnicoat Technology™

Custom Backing Option: Flex-Aire Cushion

Owl Moth W0003

Moth Effect Collection

Carpet Tile

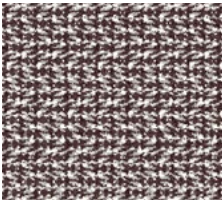

222
NECTAR

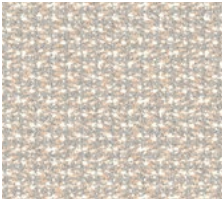

402
SILK

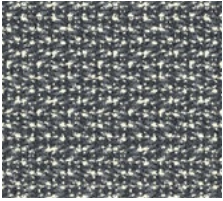

832
CHRYSALIS

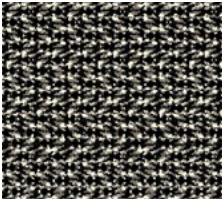

912
COCOON



912 COCOON

Size: 24"x24"

Construction: Intrepid - Multi-Level Cut/Loop

Yarn Type: Lextron™ Enviro-Green Nylon

Dye Method: 100% Solution Dyed Nylon

Primary Backing: Woven PET

Secondary Backing: ethos® Modular with Omnicoat Technology™

Custom Backing Option: Flex-Aire Cushion

Peppered Moth W0001

Moth Effect Collection

Carpet Tile



402 SILK



222
NECTAR



402
SILK



832
CHRYSALIS



912
COCOON

Size: 24"x24"

Construction: Intrepid - Multi-Level Cut/Loop

Yarn Type: Lextron™ Enviro-Green Nylon

Dye Method: 100% Solution Dyed Nylon

Primary Backing: Woven PET

Secondary Backing: ethos® Modular with Omnicoat Technology™

Custom Backing Option: Flex-Aire Cushion

Sphinx Moth W0009

Moth Effect Collection

Carpet Tile



222
NECTAR



402
SILK



832
CHRYSALIS



912
COCOON



912 COCOON

Size: 24"x24"

Construction: Intrepid - Multi-Level Cut/Loop

Yarn Type: Lextron™ Enviro-Green Nylon

Dye Method: 100% Solution Dyed Nylon

Primary Backing: Woven PET

Secondary Backing: ethos® Modular with Omnicoat Technology™

Custom Backing Option: Flex-Aire Cushion

Tiger Moth W0013

Moth Effect Collection

Carpet Tile

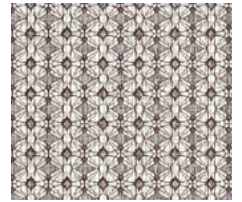

222
NECTAR



402
SILK



832
CHRYSALIS



912
COCOON

912 COCOON (TIGER MOTH II ALSO SHOWN IN 912 COCOON)

Size: 24"x24"

Construction: Intrepid - Multi-Level Cut/Loop

Yarn Type: Lextron™ Enviro-Green Nylon

Dye Method: 100% Solution Dyed Nylon

Primary Backing: Woven PET

Secondary Backing: ethos® Modular with Omnicoat Technology™

Custom Backing Option: Flex-Aire Cushion

Tiger Moth II W0015

Moth Effect Collection

Carpet Tile

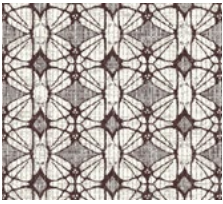

222
NECTAR



402
SILK

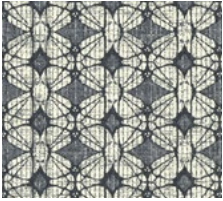

832
CHRYSALIS

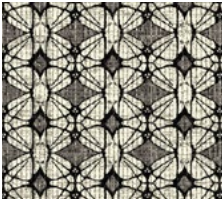

912
COCOON



222 NECTAR

Size: 24"x24"

Construction: Intrepid - Multi-Level Cut/Loop

Yarn Type: Lextron™ Enviro-Green Nylon

Dye Method: 100% Solution Dyed Nylon

Primary Backing: Woven PET

Secondary Backing: ethos® Modular with Omnicoat Technology™

Custom Backing Option: Flex-Aire Cushion

Tiger Moth Texture W0017

Moth Effect Collection

Carpet Tile

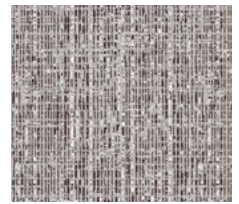

222
NECTAR



402
SILK

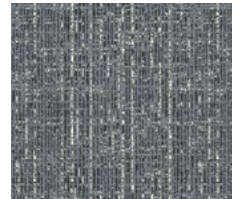

832
CHRYSALIS

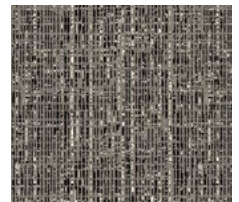

912
COCOON

222 NECTAR

Size: 24"x24"

Construction: Intrepid - Multi-Level Cut/Loop

Yarn Type: Lextron™ Enviro-Green Nylon

Dye Method: 100% Solution Dyed Nylon

Primary Backing: Woven PET

Secondary Backing: ethos® Modular with Omnicoat Technology™

Custom Backing Option: Flex-Aire Cushion

Zebra Moth W0005

Moth Effect Collection

Carpet Tile



222
NECTAR



402
SILK



832
CHRYSALIS



912
COCOON



832 CHRYSALIS

Size: 24"x24"

Construction: Intrepid - Multi-Level Cut/Loop

Yarn Type: Lextron™ Enviro-Green Nylon

Dye Method: 100% Solution Dyed Nylon

Primary Backing: Woven PET

Secondary Backing: ethos® Modular with Omnicoat Technology™

Custom Backing Option: Flex-Aire Cushion

Stonen

Inspired by the serene beauty of nature's pathways, each pattern is designed to capture the essence of winding paths and the timeless elegance of stones worn by time and tide. The Stonen Collection is an invitation to bring the calming influence of nature's patterns inside.

Cobblestone W0041

Stonen Collection

Carpet Tile

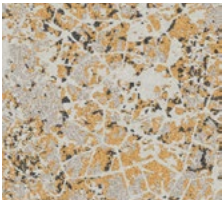

221
GOLDEN RATIO

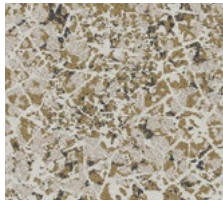

251
TOPSOIL

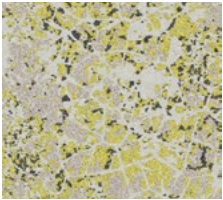

341
LEMONGRASS



351
PEAT MOSS

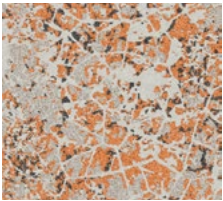

501
CACTUS FLOWER

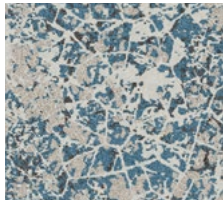

611
BLUE SKIES



631
DEEP RIVER



841
BOULDER



351 PEAT MOSS

Size: 18"x36"

Construction: Intrepid - Multi-Level Cut/Loop

Yarn Type: Lextron™ Enviro-Green Nylon

Dye Method: 100% Solution Dyed Nylon

Primary Backing: Woven PET

Secondary Backing: ethos® Modular with Omnicoat Technology™

Custom Backing Option: Flex-Aire Cushion

Fieldstone W0037

Stonen Collection

Carpet Tile



631 DEEP RIVER

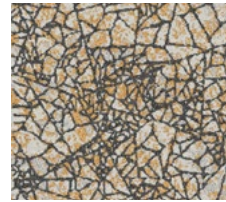

221
GOLDEN RATIO

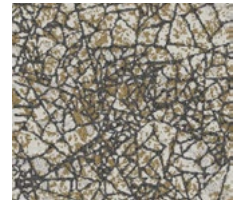

251
TOPSOIL

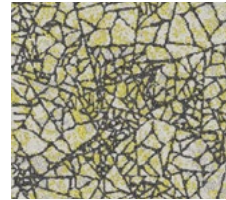

341
LEMONGRASS

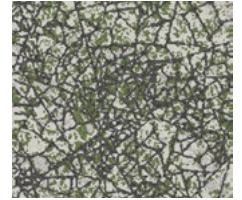

351
PEAT MOSS

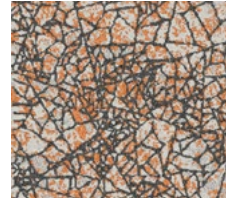

501
CACTUS FLOWER

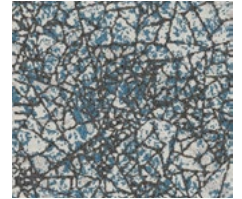

611
BLUE SKIES

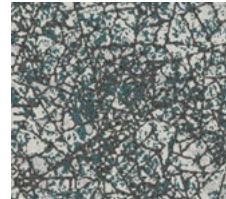

631
DEEP RIVER

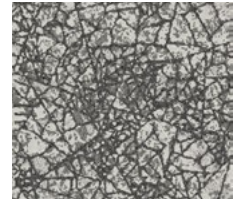

841
BOULDER

Size: 18"x36"

Construction: Intrepid - Multi-Level Cut/Loop

Yarn Type: Lextron™ Enviro-Green Nylon

Dye Method: 100% Solution Dyed Nylon

Primary Backing: Woven PET

Secondary Backing: ethos® Modular with Omnicoat Technology™

Custom Backing Option: Flex-Aire Cushion

Granite W0039

Stonen Collection

Carpet Tile

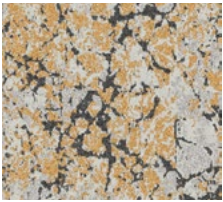

221
GOLDEN RATIO



251
TOPSOIL

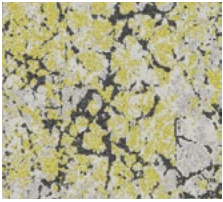

341
LEMONGRASS

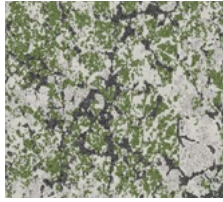

351
PEAT MOSS

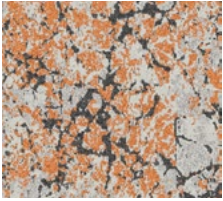

501
CACTUS FLOWER

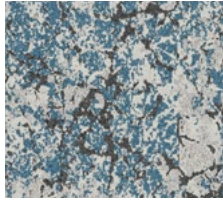

611
BLUE SKIES

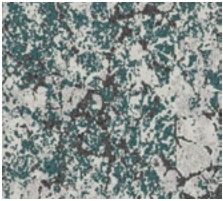

631
DEEP RIVER

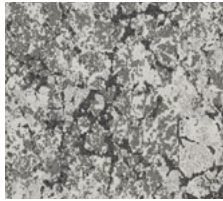

841
BOULDER



841 BOULDER

Size: 18"x36"

Construction: Intrepid - Multi-Level Cut/Loop

Yarn Type: Lextron™ Enviro-Green Nylon

Dye Method: 100% Solution Dyed Nylon

Primary Backing: Woven PET

Secondary Backing: ethos® Modular with Omnicoat Technology™

Custom Backing Option: Flex-Aire Cushion

Limestone W0023

Stonen Collection

Carpet Tile



501 CACTUS FLOWER

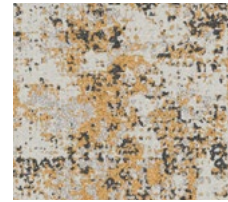

221
GOLDEN RATIO



251
TOPSOIL

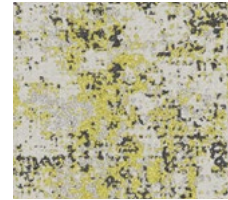

341
LEMONGRASS



351
PEAT MOSS



501
CACTUS FLOWER

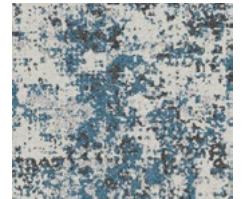

611
BLUE SKIES



631
DEEP RIVER



841
BOULDER

Size: 18"x36"

Construction: Intrepid - Multi-Level Cut/Loop

Yarn Type: Lextron™ Enviro-Green Nylon

Dye Method: 100% Solution Dyed Nylon

Primary Backing: Woven PET

Secondary Backing: ethos® Modular with Omnicoat Technology™

Custom Backing Option: Flex-Aire Cushion

Pebbles W0029

Stonen Collection

Carpet Tile

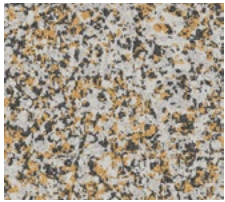

221
GOLDEN RATIO

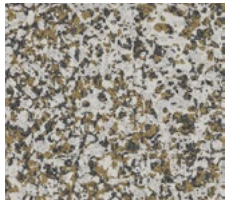

251
TOPSOIL

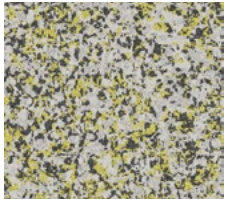

341
LEMONGRASS

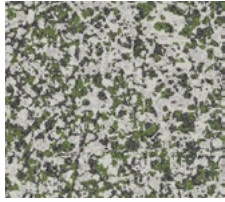

351
PEAT MOSS

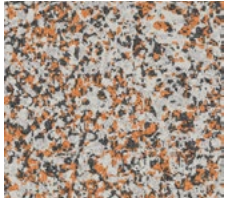

501
CACTUS FLOWER

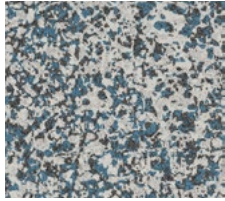

611
BLUE SKIES

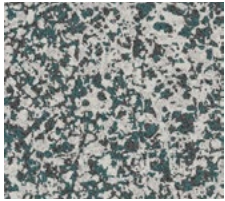

631
DEEP RIVER

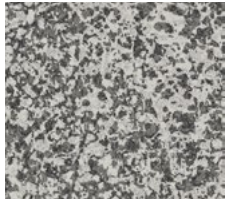

841
BOULDER



251 TOPSOIL

Size: 18"x36"

Construction: Intrepid - Multi-Level Cut/Loop

Yarn Type: Lextron™ Enviro-Green Nylon

Dye Method: 100% Solution Dyed Nylon

Primary Backing: Woven PET

Secondary Backing: ethos® Modular with Omnicoat Technology™

Custom Backing Option: Flex-Aire Cushion

River Rock W0031

Stonen Collection

Carpet Tile



341 LEMONGRAS



221
GOLDEN RATIO



251
TOPSOIL

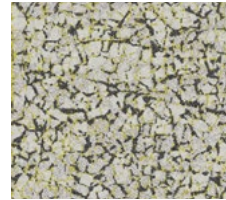

341
LEMONGRASS

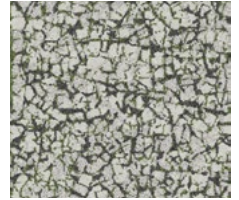

351
PEAT MOSS

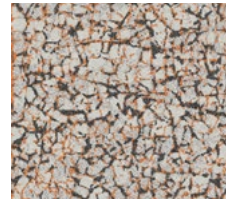

501
CACTUS FLOWER

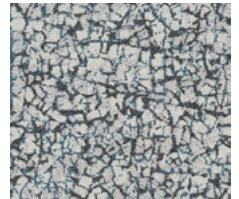

611
BLUE SKIES

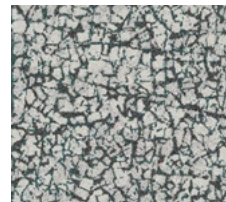

631
DEEP RIVER

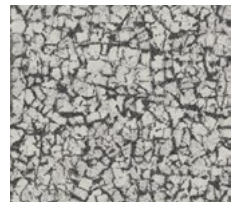

841
BOULDER

Size: 18"x36"

Construction: Intrepid - Multi-Level Cut/Loop

Yarn Type: Lextron™ Enviro-Green Nylon

Dye Method: 100% Solution Dyed Nylon

Primary Backing: Woven PET

Secondary Backing: ethos® Modular with Omnicoat Technology™

Custom Backing Option: Flex-Aire Cushion

Sandstone W0019

Stonen Collection

Carpet Tile

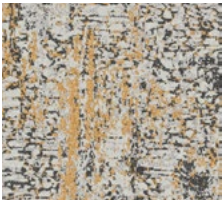

221
GOLDEN RATIO



251
TOPSOIL

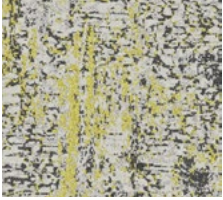

341
LEMONGRASS

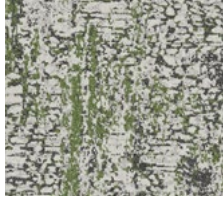

351
PEAT MOSS

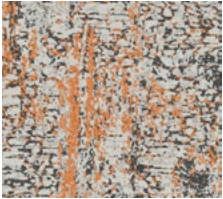

501
CACTUS FLOWER

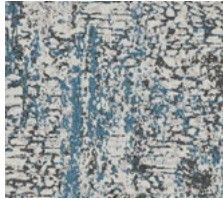

611
BLUE SKIES

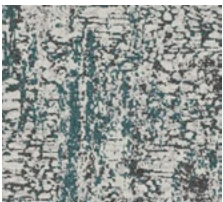

631
DEEP RIVER



841
BOULDER



611 BLUE SKIES

Size: 18"x36"

Construction: Intrepid - Multi-Level Cut/Loop

Yarn Type: Lextron™ Enviro-Green Nylon

Dye Method: 100% Solution Dyed Nylon

Primary Backing: Woven PET

Secondary Backing: ethos® Modular with Omnicoat Technology™

Custom Backing Option: Flex-Aire Cushion

Slate W0025

Stonen Collection

Carpet Tile



351 PEAT MOSS



221
GOLDEN RATIO



251
TOPSOIL

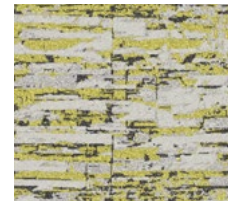

341
LEMONGRASS



351
PEAT MOSS



501
CACTUS FLOWER

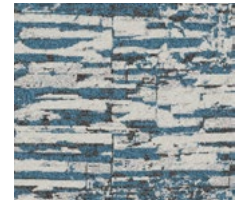

611
BLUE SKIES



631
DEEP RIVER

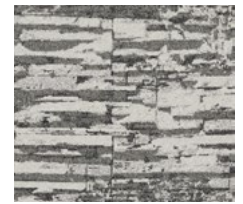

841
BOULDER

Size: 18"x36"

Construction: Intrepid - Multi-Level Cut/Loop

Yarn Type: Lextron™ Enviro-Green Nylon

Dye Method: 100% Solution Dyed Nylon

Primary Backing: Woven PET

Secondary Backing: ethos® Modular with Omnicoat Technology™

Custom Backing Option: Flex-Aire Cushion

Slate II W0027

Stonen Collection

Carpet Tile



221
GOLDEN RATIO



251
TOPSOIL

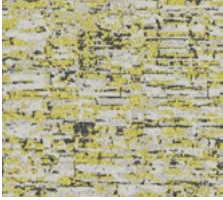

341
LEMONGRASS

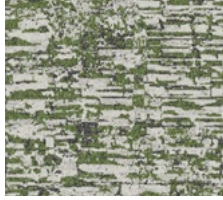

351
PEAT MOSS

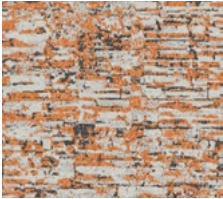

501
CACTUS FLOWER

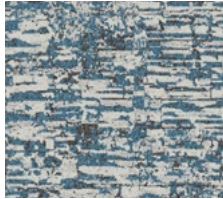

611
BLUE SKIES



631
DEEP RIVER



841
BOULDER



631 DEEP RIVER

Size: 18"x36"

Construction: Intrepid - Multi-Level Cut/Loop

Yarn Type: Lextron™ Enviro-Green Nylon

Dye Method: 100% Solution Dyed Nylon

Primary Backing: Woven PET

Secondary Backing: ethos® Modular with Omnicoat Technology™

Custom Backing Option: Flex-Aire Cushion

Travertine W0021

Stonen Collection

Carpet Tile



251 TOPSOIL



221
GOLDEN RATIO



251
TOPSOIL

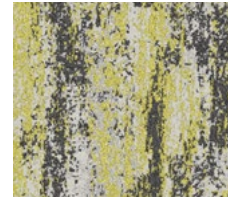

341
LEMONGRASS



351
PEAT MOSS



501
CACTUS FLOWER

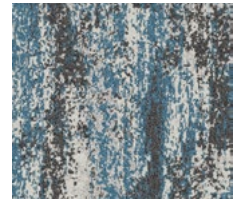

611
BLUE SKIES

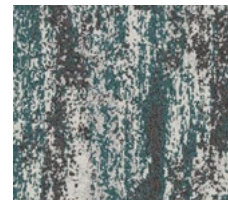

631
DEEP RIVER



841
BOULDER

Size: 18"x36"

Construction: Intrepid - Multi-Level Cut/Loop

Yarn Type: Lextron™ Enviro-Green Nylon

Dye Method: 100% Solution Dyed Nylon

Primary Backing: Woven PET

Secondary Backing: ethos® Modular with Omnicoat Technology™

Custom Backing Option: Flex-Aire Cushion

Trellis W0033

Stonen Collection

Carpet Tile

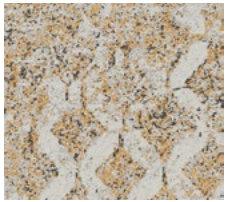

221
GOLDEN RATIO

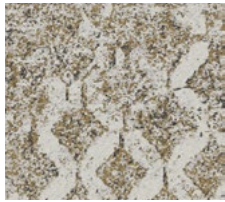

251
TOPSOIL

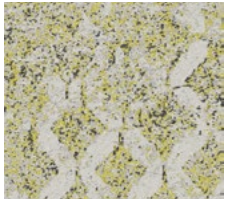

341
LEMONGRASS

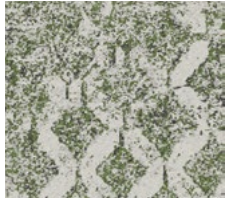

351
PEAT MOSS

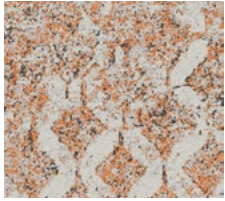

501
CACTUS FLOWER

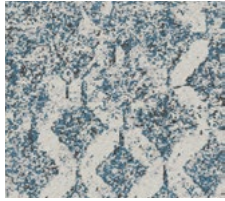

611
BLUE SKIES

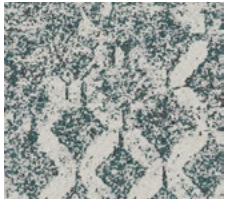

631
DEEP RIVER

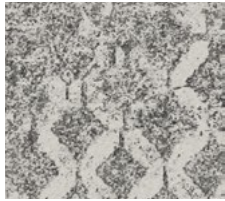

841
BOULDER



841 BOULDER

Size: 18"x36"

Construction: Intrepid - Multi-Level Cut/Loop

Yarn Type: Lextron™ Enviro-Green Nylon

Dye Method: 100% Solution Dyed Nylon

Primary Backing: Woven PET

Secondary Backing: ethos® Modular with Omnicoat Technology™

Custom Backing Option: Flex-Aire Cushion

Trellis II W0035

Stonen Collection

Carpet Tile



501 CACTUS FLOWER

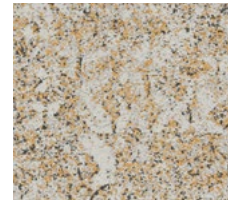

221
GOLDEN RATIO



251
TOPSOIL

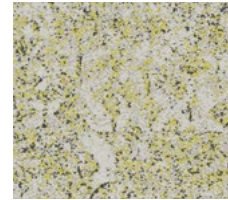

341
LEMONGRASS



351
PEAT MOSS



501
CACTUS FLOWER



611
BLUE SKIES



631
DEEP RIVER



841
BOULDER

Size: 18"x36"

Construction: Intrepid - Multi-Level Cut/Loop

Yarn Type: Lextron™ Enviro-Green Nylon

Dye Method: 100% Solution Dyed Nylon

Primary Backing: Woven PET

Secondary Backing: ethos® Modular with Omnicoat Technology™

Custom Backing Option: Flex-Aire Cushion

Titan Moon

The comforting presence of celestial bodies that shimmer across the night sky follow us wherever we travel, and peak through layers of the galaxy to reveal their familiar luminescence. With an atmosphere of cosmic tranquility, Titan Moon tile expresses a deep color foundation to symbolize the ever-wide galaxy while brighter interwoven yarns come out to play like the stars in the sky. Ultimately, these relaxing surfaces influenced by the gridded network of space, combine pattern and interstellar eccentricity to make the great big world feel just a little more familiar. Inspired by the Luna Collection.



241
SOLAR DUST



281
NORTHERN LIGHTS

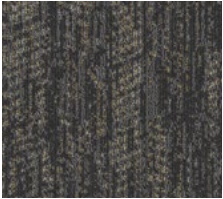

812
METEORITE

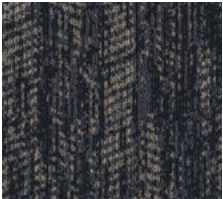

821
STARRY NIGHT



812 METEORITE

Sizes: 24"x24", 9"x36", 18"x36"
Construction: Dynamics - Multi-Level Cut/Loop
Yarn Type: Lextron™ Enviro-Green Nylon
Dye Method: 100% Solution Dyed Nylon
Primary Backing: Woven PET
Secondary Backing: ethos® Modular with Omnicoat Technology™
Custom Backing Option: Flex-Aire Cushion

Walk Off Systems

Properly designed entryway systems can prevent 80% of outside soil from being tracked inside. Our versatile carpet tile products are ideal for use as an entryway system or for interior environments. Welded seams create a complete wall-to-wall moisture barrier. This system provides a sound, cost-effective solution for long-term appearance retention at entryways and other high traffic areas.

Abrasive Action II 02578

Walk Off System

Carpet Tile

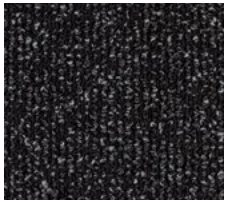

19100
CHARCOAL

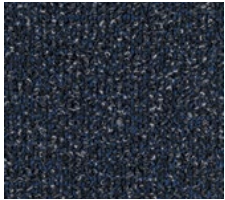

19101
MIDNIGHT BLUE



19102
ASPHALT

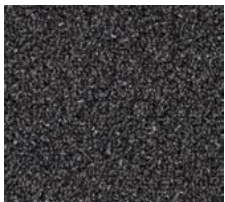

19103
WINTER GRAY

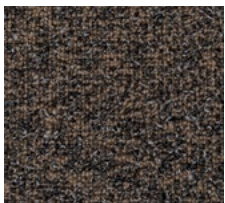

19107
CORK

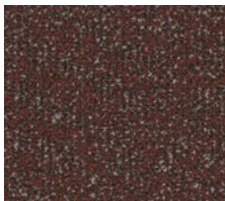

19109
SOLAR FLARE



19100 CHARCOAL

JHANE BARNES

Size: 24"x24"

Construction: Accuweave® Patterned Loop

Yarn Type: Lextron™

Dye Method: 100% Solution Dyed Nylon

Primary Backing: Woven PET

Secondary Backing: ethos® Modular with Omnicoat Technology™

Custom Backing Option: Flex-Aire Cushion

Assertive Action 04837

Walk Off System | Assertive Collection

Carpet Tile



26201 CHROMIUM

Size: 24"x24"

Construction: Symtex®

Yarn Type: TDX®

Dye Method: 100% Solution Dyed Nylon

Primary Backing: Woven PET

Secondary Backing: ethos® Modular with Omnicoat Technology™

Custom Backing Option: Flex-Aire Cushion



26201
CHROMIUM



26202
STEELWORK



26203
BLACKSMITH



26204
GOLD ORE

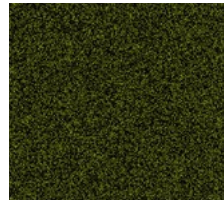

26205
TUNGSTEN



26206
METAL ART



26207
LEAD SHOT

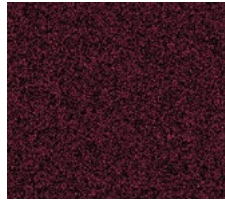

26208
FLASHING



26209
IRIDIUM

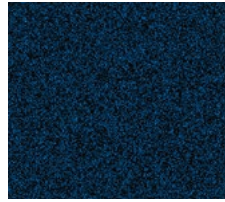

26210
BLUE FLAME

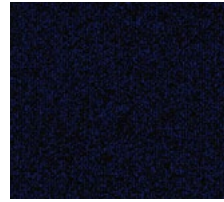

26211
SMELTER

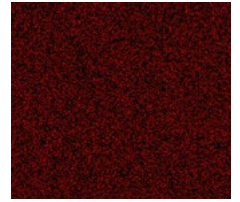

26212
BLAST FURNACE

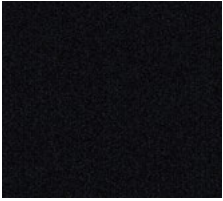

26213
FORGE



26214
DIE CAST



26215
TEMPER



26216
WEATHERED PATINA



26217
FUSION

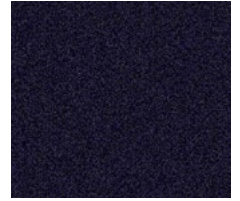

26218
ETCH



26219
MOLTEN

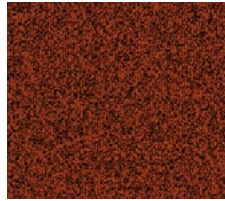

26220
RED OXIDE

Assertive Rib 04838

Walk Off System | Assertive Collection

Carpet Tile

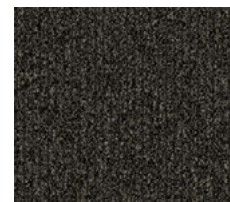

26201
CHROMIUM

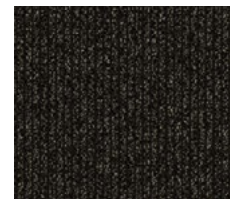

26202
STEELWORK

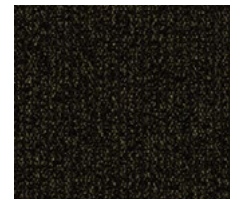

26203
BLACKSMITH

26201 CHROMIUM

Size: 24"x24"

Construction: Textured Loop

Yarn Type: TDX®

Dye Method: 100% Solution Dyed Nylon

Primary Backing: Woven PET

Secondary Backing: ethos® Modular with Omnicoat Technology™

Custom Backing Option: Flex-Aire Cushion

Assertive Stria 04839

Walk Off System | Assertive Collection

Carpet Tile



26201
CHROMIUM



26202
STEELWORK



26205
TUNGSTEN

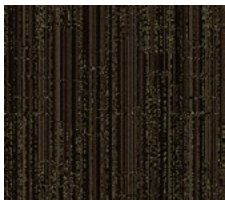

26207
LEAD SHOT

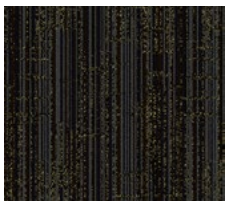

26213
FORGE



26215
TEMPER



26202 STEELWORK

Size: 24"x24"

Construction: Stratatec® Patterned Loop

Yarn Type: TDX®

Dye Method: 100% Solution Dyed Nylon

Primary Backing: Woven PET

Secondary Backing: ethos® Modular with Omniccoat Technology™

Custom Backing Option: Flex-Aire Cushion

Installation Options

INSTALLATION METHODS

Our carpet tile products can be installed in numerous patterns, providing endless design possibilities from a wide range of styles. Familiarity with installation methods is essential, and so we ensure that detailed, easy-to-follow installation instructions are available for every method and every product.

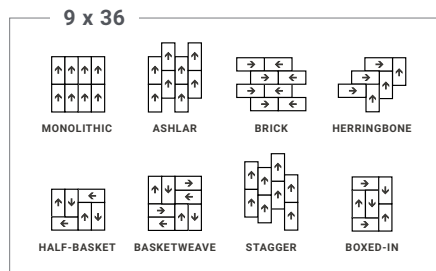
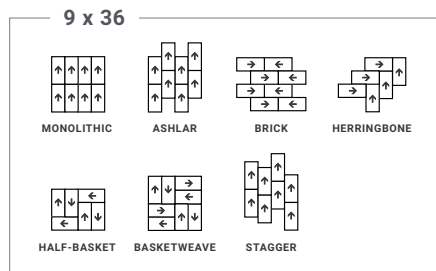
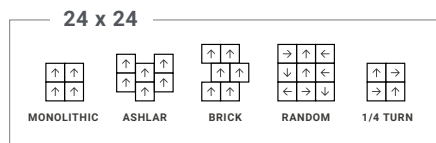

VISUALIZER STUDIO

Visualize Tarkett Hospitality carpet tile and LVT in a variety of hospitality environments or in your own space by uploading a photo.

[Explore Visualizer Studio](#)

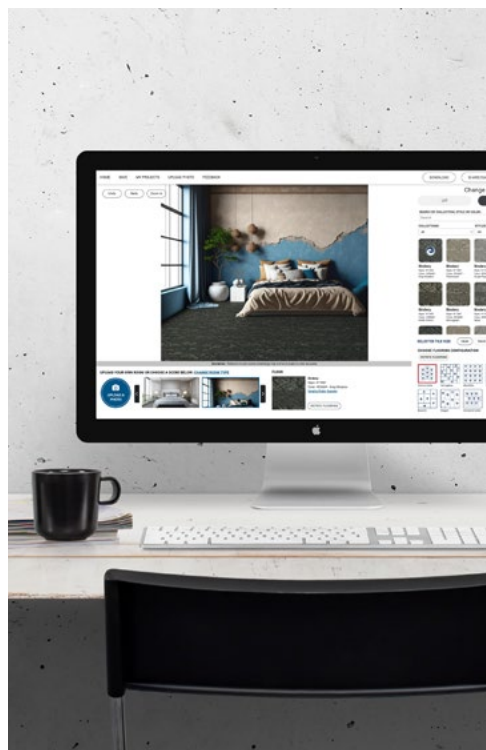

Backing Options

CONSTRUCTION

ethos® Modular with Omnicoat Technology® is a non-PVC backing made with post-consumer recycled PVB from car windshields and architectural glass from buildings.

When installed with TarkettTAPE, ethos with Omnicoat Technology requires no moisture testing.

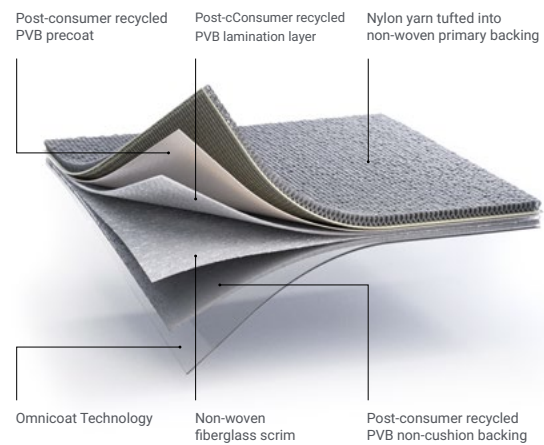

Flex-Aire Modular Cushion provides superior acoustic performance, appearance retention, and moisture management. Offering a 0.22 Noise Reduction Coefficient and a 68 Impact Insulation Class, the product reduces noise and impacts, producing a calmer environment.

With 22-28% overall recycled content (including a minimum of 5-6% post-consumer content), Flex-Aire may be installed with TarkettTAPE for a floating installation (which can be just as easily uninstalled). The product may also be installed with Tarkett's C-12E pressure-sensitive adhesive, which has a C2C Certified Material Health Certificate™ at the Silver level.

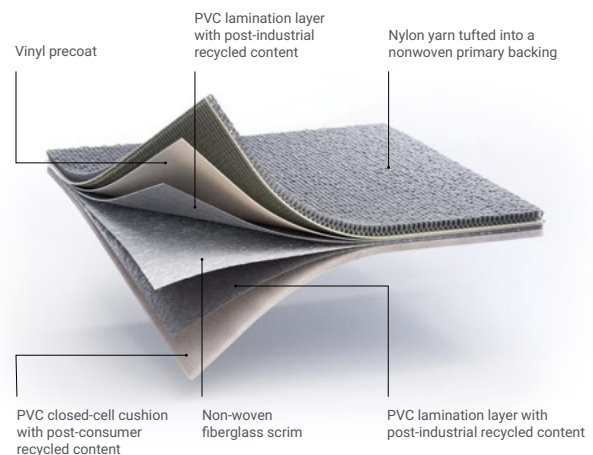

Our Technologies



Omnicoat Technology® is a patented barrier applied to the back of all ethos® Modular flooring. By creating an inert layer on the bottom of ethos, Omnicoat prevents moisture, pH, or previous adhesives from affecting the floor installation.

When combined with TarkettTAPE™, ethos can be installed without moisture testing, saving one to three days of time. Installation can begin as long as there is no visible moisture and the previous adhesive is scraped flat and doesn't telegraph visually through the ethos installation.

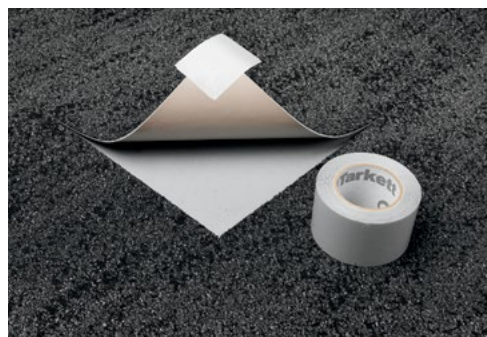

Tarkett TAPE, a patented polyester film with a chemically inert, silicone-based adhesive, pairs versatility with a future-ready chemical resistance. Tested in extreme moisture and pH levels, the product is capable of withstanding the most adverse concrete conditions and can be used with either Flex-Aire Modular® Cushion or ethos with Omnicoat Technology (which eliminates the need for moisture testing). TarkettTAPE is a fast, easy way to float an installation and makes it simple to uninstall, reinstall and replace tiles when necessary.



NON PVC
(ethos)

Area Rugs

The holistic feeling that a room conveys is what truly defines the guest experience. This is where area rugs can make a big difference, adding the perfect, soft touch to your spaces. Not only can they tie your design together with inviting colors and textures, but they can also improve the space adding benefits of sound absorption and comfort for guests.







ACCORE: BARREL; ENTWINE: RUSSET INTREPID W0068 RUG

Running Line Area Rug Program New for 2025

A curated offering of tufted solution-dyed nylon rugs, cut to order from 12 ft. broadloom. No minimum order size required.

Ease and Availability

Our Running Line area rug program is designed to help you easily enhance spaces with hard surface flooring. Simply choose from our selection of running line rug styles and pick the size, and edge treatment. Your rugs will be ready to ship out quickly.

Comfort and Warmth

The softness of an area rug brings rejuvenating comfort underfoot. A textile floor covering helps increase insulation in a room and creates a cozy place to touch down, helping guests feel more at home.

Sound Absorption

Area rugs improve sound absorption in a space, which is especially important in a hotel environment. Dampening the sound of footsteps and absorbing ambient noise, area rugs help make a room quieter and more relaxing.

SIZE OPTIONS*

Rectangle - 6'x9', 10'x8' or 12'x15'
Contour - 6'x9', 10'x8' or 12'x15'
Circle - 11'

*Running line area rugs are also available as 12' broadloom.

CONSTRUCTIONS

Intrepid
Dynamics
Vivid
Prestige

EDGE TREATMENTS

Micro Serge
Hidden Edge

BACKING

Attached non-skid backing

[View Rug Designs & More on Web](#)

Customization

Custom design and sizes are also available. Contact your Sales Representative for more details.

An optimal solution for any space, our luxury vinyl flooring provides long-lasting performance and an array of designs, price points and installation options. The broad selection of styles offer complete design freedom and endless layout possibilities, allowing you to create spaces that will function beautifully for years to come.

- 210 **Accore™**
- 224 **Adaptt™**
- 230 **Contour®**
- 248 **Even Plane®**
- 254 **Event***
- 264 **iD Latitude™**

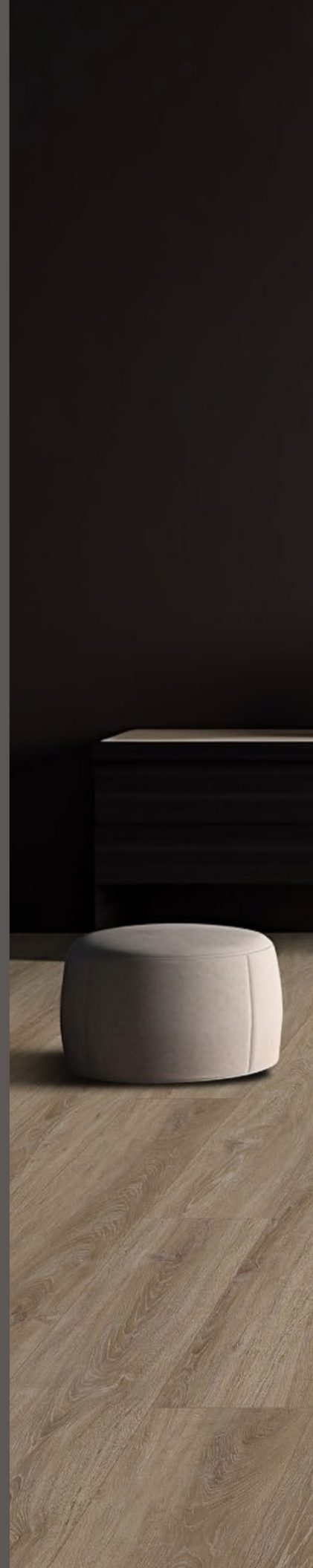



Accore[™]

Designed to deliver an outstanding experience and outperform the extreme demands of today's hospitality environments, Accore[™] luxury vinyl flooring is a rigid core construction engineered from the inside out. With superior acoustic ratings, beautiful authentic-looking designs, easy installation and guaranteed long-term wear, Accore[™] promises a better experience every step of the way.



ACCORE: WARM BIRCH

ENVIRONMENTAL DATA

- Ortho-phthalate-free
- FloorScore certified
- Made in the USA
- Responsible End-of-Use Management through Tarkett's ReStart® program



INSTALLATION OPTIONS

Our hard surface products can be installed in numerous patterns, providing endless design possibilities from a wide range of styles. Familiarity with installation methods is essential, and so we ensure that detailed, easy-to-follow installation instructions are available for every method and every product.

[View Installation Video](#)



ACCORE: 0002 BARREL

Sizes: 7"x48", 7"x60"

Construction: Rigid Core Vinyl Tile

Wear Layer Thickness: 20 mil wear layer, 0.197" (5mm) overall thickness

Standard Emboss: Deep Wood (DW)

Edge Treatment: Micro-Bevel

Wear Warranty: 15 year



ACCORE
0001 ASHEN



ACCORE
0002 BARREL



ACCORE
0003 CHARCOAL



ACCORE
0004 FOG



ACCORE: 0001 ASHEN



ACCORE: 0005 SLATE



ACCORE
0005 SLATE



ACCORE
0006 WARM BIRCH



ACCORE
0007 ALDER OAK



ACCORE
0008 ASHWOOD OAK



ACCORE: 0007 ALDER OAK



ACCORE: 0009 BLUSH OAK



ACCORE
0009 BLUSH OAK



ACCORE
0010 CANYON ELM



ACCORE
0011 CERUSED OAK



ACCORE
0012 COCOA ELM



ACCORE: 0012 COCOA ELM



ACCORE: 0018 NATURAL OAK



ACCORE
0017 LIMED OAK



ACCORE
0018 NATURAL OAK

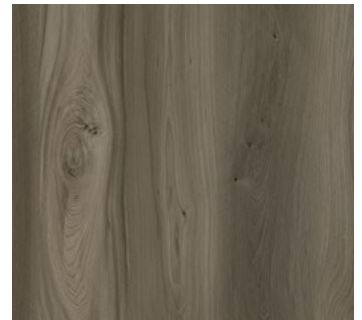

ACCORE
0019 OXFORD ELM

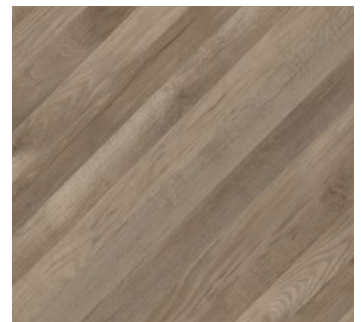

ACCORE
0020 TAWNY CHEVRON



ACCORE: 0019 OXFORD ELM



ACCORE: 0016 FUMED HICKORY



ACCORE
0013 DRIFT OAK



ACCORE
0014 ECRU OAK



ACCORE
0015 FAWN ELM



ACCORE
0016 FUMED HICKORY



ACCORE: 0013 DRIFT OAK



ACCORE: 0022 WILLOW ELM



ACCORE
0021 VALE OAK



ACCORE
0022 WILLOW ELM



ACCORE: 0021 VALE OAK

Adaptt™

Adaptt LVT with SureSet™ technology is designed to drastically reduce the time and expense of your next floor installation. A unique sculpted wave backing system allows air and moisture in the subfloor to breathe, so Adaptt can be installed directly over the subfloor without an underlayment. The SureSet backing also directs sound through its channels, providing more comfortable acoustics for everyone in the space.

STONE

226 Stonewalk

WOOD

227 Woodlot



WOOD: WOODLOT PALE CYPRESS

ENVIRONMENTAL DATA

- Ortho-phthalate-free
- FloorScore certified
- Follows Cradle to Cradle® principles: 100% of ingredients used have been assessed by 3rd party, EPEA for environmental and human health impacts
- (CDPH) Standard Method v1.2–2017
- Meets LEED v4
- Industry Wide EPD
- Responsible End-of-Use Management through Tarkett's ReStart® program



Adaptt™

Stone

LVT



STONEWALK: SST 2300 GATEHOUSE, SST 2301 CEMENT, SST 2302 MILLSTONE (CUSTOM INSTALLATION)



STONEWALK
SST 2300 GATEHOUSE



STONEWALK
SST 2301 CEMENT

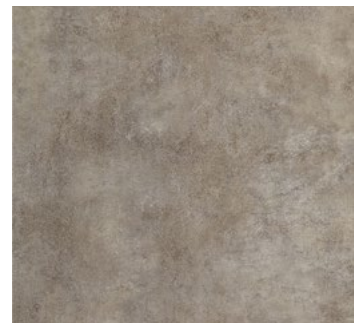

STONEWALK
SST 2302 MILLSTONE



STONEWALK
SST 2303 KEYSTONE

Size / Installation Method: 36"x36": Horizontal Ashlar, Quarter Turn, Vertical Ashlar

Self-Adhesive

Construction: Heterogeneous Vinyl Tile

Wear Layer Thickness: 20 mil wear layer, 0.175" (4.5mm) overall thickness

Edge Treatment: Microbeveled

Wear Warranty: 10 year



WOODLOT
SSP 2314 CHERRYWOOD



WOODLOT
SSP 2316 VALLEY OAK



SSP 2314 CHERRYWOOD

Sizes / Installation Method: 6"x36": Herringbone, Unidirectional
Self-Adhesive
Construction: Heterogeneous Vinyl Tile
Wear Layer Thickness: 20 mil wear layer, 0.175" (4.5mm) overall thickness
Edge Treatment: Microbeveled
Wear Warranty: 10 year



WOODLOT: SSP 2329 HIROKI OAK

Sizes / Installation Method: 7.25"x48": Herringbone, Unidirectional
Self-Adhesive
Construction: Heterogeneous Vinyl Tile
Wear Layer Thickness: 20 mil wear layer, 0.175" (4.5mm) overall thickness
Edge Treatment: Microbeveled
Wear Warranty: 10 year



WOODLOT
SSP 2315 COVENTRY



WOODLOT
SSP 2317 CHESTNUT



WOODLOT
SSP 2318 WHITEWASHED



WOODLOT
SSP 2319 ARAGON



WOODLOT
SSP 2320 WOODSTOCK



WOODLOT
SSP 2321 BRUNSWICK



WOODLOT
SSP 2322 OAK GROVE



WOODLOT
SSP 2323 HOLLY OAK



WOODLOT
SSP 2324 MIRBECK OAK



WOODLOT
SSP 2325 PALE CYPRESS



WOODLOT
SSP 2326 CLARO WALNUT

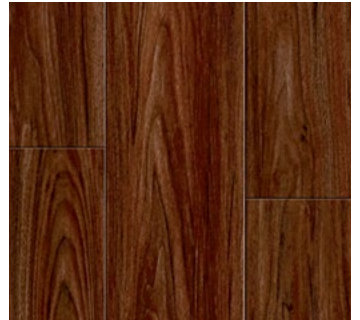

WOODLOT
SSP 2327 BASTOGNE WALNUT

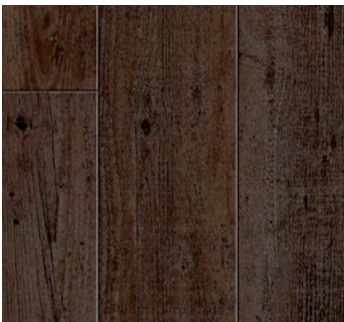

WOODLOT
SSP 2328 WOODLAND



WOODLOT
SSP 2329 HIROKI OAK

Contour[®]

Contour combines a 32 mil wear layer with our new state-of-the-art Tectonic[™] protection to deliver unmatched durability for longer-lasting floors.

TRUE TO FORM

232	Artful Oak	240	Wildcraft Maple
233	Branched Oak	241	Castlerock Sandstone
234	Chronical Oak	242	Ebbing Travertine
235	French Oak	243	Melded Concrete
236	Medley Maple	244	Mineral Basalt
237	Natural Walnut	245	Native Soapstone
238	Proper Oak	246	Palladian
239	Wetland Cypress		



TRUE TO FORM: WETLAND CYPRESS KASHMIR, ARTFUL OAK NATIVE TRAILS

TECHTONIC® PROTECTION

This advanced polyurethane technology is super tough, resisting scratching, abrasions, scuffing and staining. The matte finish of Techtonic adds depth, beauty and dimension for safe and beautiful floors, that stand up to the worst of wear. Available on Contour®, iD Latitude™ and Even Plane®, Techtonic offers performance in the top of its class with uncompromised design.

- Resists scratches 40% better
- 18% more protection against abrasions
- Best-in-class scuff resistance
- Immaculate stain defense

TECHTONIC
PROTECTION

ENVIRONMENTAL DATA

- Carbon Neutral
- Ortho-phthalate-free
- FloorScore certified
- Follows Cradle to Cradle® principles: 100% of ingredients used have been assessed by 3rd party, EPEA for environmental and human health impacts
- Meets CDPH standard method v1.2 2017
- 30% pre-consumer recycled content
- Product Specific EPD
- No heavy metals, non-toluene ink system
- Made in USA
- Meets LEED v4
- Responsible End-of-Use Management through Tarkett's ReStart® program





ARTFUL OAK
PCMK 4622 COUNTRYSIDE



ARTFUL OAK
PCMK 4623 HIGH PLAINS



ARTFUL OAK
PCMK 4624 NATIVE TRAILS



ARTFUL OAK
PCMK 4625 BERKSHIRES



ARTFUL OAK
PCMK 4626 KARAMORE

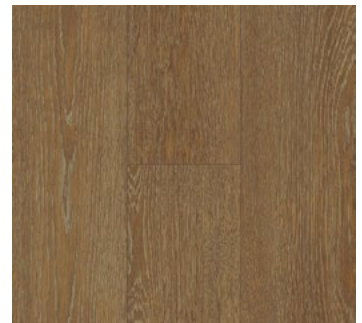

ARTFUL OAK
PCMK 4627 ARCHER

ARTFUL OAK: PCMK 4624 NATIVE TRAILS

Sizes: 6"x36", 6"x48", 6"x24", 12" x 13.8" hexagon, 6.9" triangle
Construction: Heterogeneous Vinyl Tile
Wear Layer Thickness: 32 mil wear layer, 0.120" (3mm) overall thickness
Standard Emboss: Tick (TK)
Edge Treatment: Square Edge (SE)
Protection: Techtonic™
Wear Warranty: 25 year



BRANCHED OAK
PCBR 4608 MEADOW GROVE



BRANCHED OAK
PCBR 4609 WILLOW CREEK



BRANCHED OAK
PCBR 4610 SILVER SPRINGS



BRANCHED OAK
PCBR 4611 BROOK HILL



BRANCHED OAK
PCBR 4612 BAYVIEW



BRANCHED OAK: PCBR 4608 MEADOW GROVE

Sizes: 6"x36", 6"x48", 6"x24", 12" x 13.8" hexagon, 6.9" triangle
Construction: Heterogeneous Vinyl Tile
Wear Layer Thickness: 32 mil wear layer, 0.120" (3mm) overall thickness
Standard Emboss: Tick (TK)
Edge Treatment: Square Edge (SE)
Protection: Techtonic™
Wear Warranty: 25 year



CHRONICAL OAK
PCCL 4619 MEMOIR



CHRONICAL OAK
PCCL 4620 ARCHIVE



CHRONICAL OAK
PCCL 4621 JOURNAL

CHRONICAL OAK: PCCL 4620 ARCHIVE

Sizes: 6"x36", 6"x48", 6"x24", 12" x 13.8" hexagon, 6.9" triangle
Construction: Heterogeneous Vinyl Tile
Wear Layer Thickness: 32 mil wear layer, 0.120" (3mm) overall thickness
Standard Emboss: Tick (TK)
Edge Treatment: Square Edge (SE)
Protection: Techtonic™
Wear Warranty: 25 year

Contour®

True to Form Wood

LVT



FRENCH OAK
PCFH 4613 SAVOY



FRENCH OAK
PCFH 4614 ANJOU



FRENCH OAK
PCFH 4615 CHAMBERY



FRENCH OAK
PCFH 4616 BURGUNDY



FRENCH OAK
PCFH 4617 BORDEAUX



FRENCH OAK: PCFH 4615 CHAMBERY

Sizes: 6"x36", 6"x48", 6"x24", 12" x 13.8" hexagon, 6.9" triangle
Construction: Heterogeneous Vinyl Tile
Wear Layer Thickness: 32 mil wear layer, 0.120" (3mm) overall thickness
Standard Emboss: Rough Grain (RG)
Edge Treatment: Square Edge (SE)
Protection: Techtonic™
Wear Warranty: 25 year



MEDLEY MAPLE
PCEM 4636 ALLEGRO



MEDLEY MAPLE
PCEM 4637 CRESCENDO



MEDLEY MAPLE
PCEM 4638 ALTO



MEDLEY MAPLE
PCEM 4639 TIMBRE



MEDLEY MAPLE
PCEM 4640 SYMPHONY

MEDLEY MAPLE: PCEM 4637 CRESCENDO, ARTFUL OAK: PCMK 4624 NATIVE TRAILS,
WETLAND CYPRESS: PCCY 4607 KASHMIR

Sizes: 6"x36", 6"x48", 6"x24", 12" x 13.8" hexagon, 6.9" triangle
Construction: Heterogeneous Vinyl Tile
Wear Layer Thickness: 32 mil wear layer, 0.120" (3mm) overall thickness
Standard Emboss: Tick (TK)
Edge Treatment: Square Edge (SE)
Protection: Techtonic™
Wear Warranty: 25 year



NATURAL WALNUT
PCWT 4600 COMMONWEALTH



NATURAL WALNUT
PCWT 4601 ALLEGHENY



NATURAL WALNUT
PCWT 4603 MILLCREEK



NATURAL WALNUT: PCWT 4601 ALLEGHENY

Sizes: 6"x36", 6"x48", 6"x24", 12" x 13.8" hexagon, 6.9" triangle
Construction: Heterogeneous Vinyl Tile
Wear Layer Thickness: 32 mil wear layer, 0.120" (3mm) overall thickness
Standard Emboss: Tick (TK)
Edge Treatment: Square Edge (SE)
Protection: Techtonic™
Wear Warranty: 25 year



PROPER OAK
PCPO 4628 FAIRFAX



PROPER OAK
PCPO 4629 OGDEN



PROPER OAK
PCPO 4630 SOMERSET



PROPER OAK
PCPO 4631 WOODROW



PROPER OAK
PCPO 4632 ACTON

PROPER OAK: PCPO 4632 ACTON

Sizes: 6"x36", 6"x48", 6"x24", 12" x 13.8" hexagon, 6.9" triangle
Construction: Heterogeneous Vinyl Tile
Wear Layer Thickness: 32 mil wear layer, 0.120" (3mm) overall thickness
Standard Emboss: Tick (TK)
Edge Treatment: Square Edge (SE)
Protection: Techtonic™
Wear Warranty: 25 year

Contour®

True to Form Wood

LVT



WETLAND CYPRESS
PCCY 4604 TIDEWATER



WETLAND CYPRESS
PCCY 4605 FUGI



WETLAND CYPRESS
PCCY 4606 MONTEZUMA

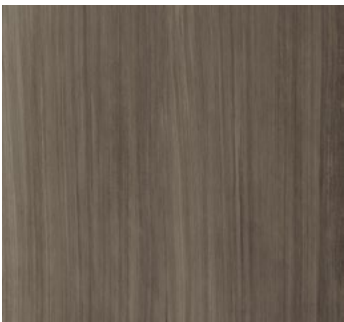

WETLAND CYPRESS
PCCY 4607 KASHMIR



WETLAND CYPRESS: PCCY 4607 KASHMIR

Sizes: 6"x36", 6"x48", 6"x24", 12" x 13.8" hexagon, 6.9" triangle
Construction: Heterogeneous Vinyl Tile
Wear Layer Thickness: 32 mil wear layer, 0.120" (3mm) overall thickness
Standard Emboss: Tick (TK)
Edge Treatment: Square Edge (SE)
Protection: Techtonic™
Wear Warranty: 25 year



WILDCRAFT MAPLE: PCWC 4635 HAVEN



WILDCRAFT MAPLE
PCWC 4633 CHARMED



WILDCRAFT MAPLE
PCWC 4634 ENCHANTED

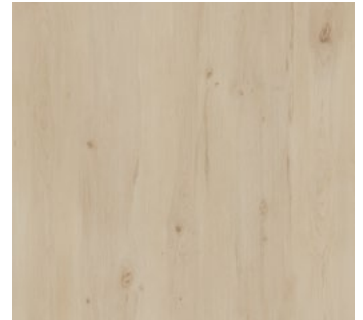

WILDCRAFT MAPLE
PCWC 4635 HAVEN



WILDCRAFT MAPLE
PCWC 4658 SOLACE

Sizes: 6"x36", 6"x48", 6"x24", 12" x 13.8" hexagon, 6.9" triangle
Construction: Heterogeneous Vinyl Tile
Wear Layer Thickness: 32 mil wear layer, 0.120" (3mm) overall thickness
Standard Emboss: Natural Grain (NG)
Edge Treatment: Square Edge (SE)
Protection: Techtonic™
Wear Warranty: 25 year



CASTLEROCK SANDSTONE
PCSN 4653 FORTRESS



CASTLEROCK SANDSTONE
PCSN 4654 SUNRISE SANDS



CASTLEROCK SANDSTONE
PCSN 4655 DUNE CREST



CASTLEROCK SANDSTONE: PCSN 4655 DUNE CREST

Sizes: 6"x36", 12"x36", 18"x18", 6"x24", 12" x 13.8" hexagon, 6.9" triangle
Construction: Heterogeneous Vinyl Tile
Wear Layer Thickness: 32 mil wear layer, 0.120" (3mm) overall thickness
Standard Emboss: Quarry (QU)
Edge Treatment: Square Edge (SE)
Protection: Techtonic™
Wear Warranty: 25 year



EBBING TRAVERTINE: PCET 4666 ETHEREAL, PCET 4665 CASCADING TAUPE



EBBING TRAVERTINE
PCET 4664 SPATIAL GREY



EBBING TRAVERTINE
PCET 4665 CASCADING TAUPE



EBBING TRAVERTINE
PCET 4666 ETHEREAL

Sizes: 6"x36", 12"x36", 18"x18", 6"x24", 12" x 13.8" hexagon, 6.9" triangle
Construction: Heterogeneous Vinyl Tile
Wear Layer Thickness: 32 mil wear layer, 0.120" (3mm) overall thickness
Standard Emboss: Quarry (QU)
Edge Treatment: Square Edge (SE)
Protection: Techtonic™
Wear Warranty: 25 year

Contour[®]

True to Form Stone

LVT



MELDED CONCRETE
PCMC 4656 PALE OXIDE



MELDED CONCRETE
PCMC 4657 WORN TERRAIN



MELDED CONCRETE: PCMC 4656 PALE OXIDE

Sizes: 6"x36", 12"x36", 18"x18", 6"x24", 12" x 13.8" hexagon, 6.9" triangle
Construction: Heterogeneous Vinyl Tile
Wear Layer Thickness: 32 mil wear layer, 0.120" (3mm) overall thickness
Standard Emboss: Quarry (QU)
Edge Treatment: Square Edge (SE)
Protection: Techtonic™
Wear Warranty: 25 year



MINERAL BASALT
PCMB 4641 PLATEAU



MINERAL BASALT
PCMB 4642 FELDSPAR



MINERAL BASALT
PCMB 4644 SCULPTED GREY



MINERAL BASALT
PCMB 4645 PAVED PATH



MINERAL BASALT
PCMB 4646 MOONSTONE



MINERAL BASALT
PCMB 4647 CRATER LAKE

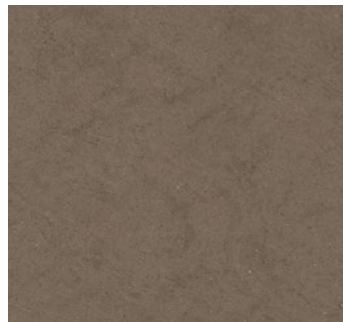

MINERAL BASALT
PCMB 4648 HUDSON ROCK

MINERAL BASALT: PCMB 4646 MOONSTONE

Sizes: 6"x36", 12"x36", 18"x18", 6"x24", 12" x 13.8" hexagon, 6.9" triangle
Construction: Heterogeneous Vinyl Tile
Wear Layer Thickness: 32 mil wear layer, 0.120" (3mm) overall thickness
Standard Emboss: Quarry (QU)
Edge Treatment: Square Edge (SE)
Protection: Tectonic™
Wear Warranty: 25 year

Contour[®]

True to Form Stone

LVT

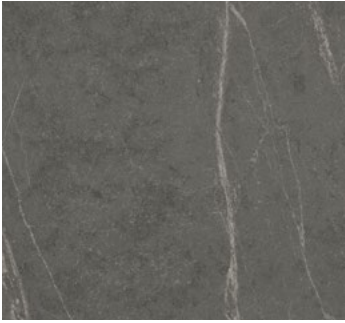

NATIVE SOAPSTONE
PCAV 4649 MOONLIT CHARCOAL

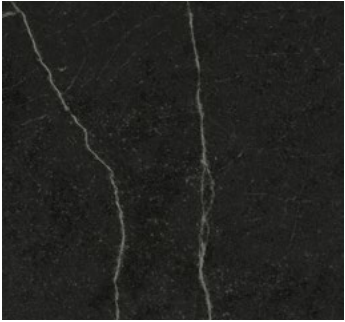

NATIVE SOAPSTONE
PCAV 4650 STORMY SLATE



NATIVE SOAPSTONE
PCAV 4651 BLUSHED TAUPE



NATIVE SOAPSTONE
PCAV 4652 GLACIAL GLOW



NATIVE SOAPSTONE: PCAV 4649 MOONLIT CHARCOAL, PCAV 4650 STORMY SLATE, PCAV 4651 BLUSHED TAUPE, PCAV 4652 GLACIAL GLOW

Sizes: 6"x36", 12"x36", 18"x18", 6"x24", 12" x 13.8" hexagon, 6.9" triangle
Construction: Heterogeneous Vinyl Tile
Wear Layer Thickness: 32 mil wear layer, 0.120" (3mm) overall thickness
Standard Emboss: Quarry (QU)
Edge Treatment: Square Edge (SE)
Protection: Techtonic™
Wear Warranty: 25 year



PALLADIAN
PCPD 4659 MYSTIC BEIGE



PALLADIAN
PCPD 4660 MURANO

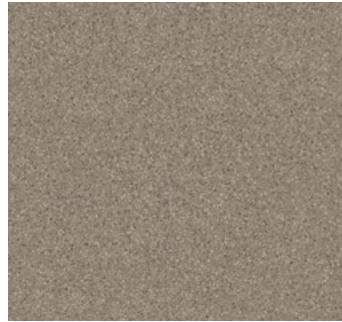

PALLADIAN
PCPD 4661 STRATA NOVA



PALLADIAN
PCPD 4662 PALAZZO



PALLADIAN
PCPD 4663 TERRACE

PALLADIAN: PCPD 4662 PALAZZO, PCPD 4663 TERRACE

Sizes: 6"x36", 12"x36", 18"x18", 6"x24", 12" x 13.8" hexagon, 6.9" triangle
Construction: Heterogeneous Vinyl Tile
Wear Layer Thickness: 32 mil wear layer, 0.120" (3mm) overall thickness
Standard Emboss: Quarry (QU)
Edge Treatment: Square Edge (SE)
Protection: Techtonic™
Wear Warranty: 25 year

Even Plane

Sometimes, what we don't see is even more striking than what we do. Beneath the surface of Even Plane LVT, a non-woven fiberglass layer resists indentation and absorbs the sound of nearby foot traffic 30% better than building code requires, helping create quieter spaces. Install alongside carpet tile—without transition strips—for additional comfort and delineation of space. With a 32-mil wear layer and state-of-the-art Tectonic® protection, Even Plane raises the grade on performance, while keeping your feet on even ground.

ABSTRACT

- 250 **Cement Chevron**
- 250 **Tissé**

STONE

- 251 **Cement**
- 251 **Marble Pulpis**

WOOD

- 253 **Citizen Oak**
- 253 **English Oak**
- 253 **Minimal Wood**
- 253 **Walnut Allover**



ENGLISH OAK: WARM GREIGE

TECHTONIC® PROTECTION

This advanced polyurethane technology is super tough, resisting scratching, abrasions, scuffing and staining. The matte finish of Techtonic adds depth, beauty and dimension for safe and beautiful floors, that stand up to the worst of wear. Available on Contour®, iD Latitude™ and Even Plane®, Techtonic offers performance in the top of its class with uncompromised design.

- Resists scratches 40% better
- 18% more protection against abrasions
- Best-in-class scuff resistance
- Immaculate stain defense

TECHTONIC
PROTECTION

ENVIRONMENTAL DATA

- Ortho-phthalate-free
- FloorScore certified
- Product Specific EPD
- Responsible End-of-Use Management through Tarkett's ReStart® program



Even Plane

Abstract

LVT



CEMENT CHEVRON: PNA 8818 MEDIUM GREY



CEMENT CHEVRON
PNA 8818 MEDIUM GREY

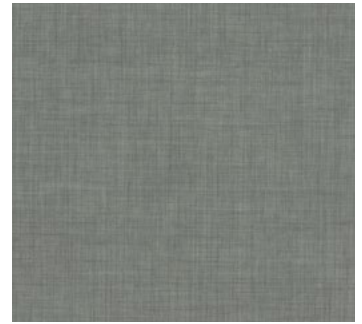

TISSÉ
PNA 8816 MEDIUM GREY

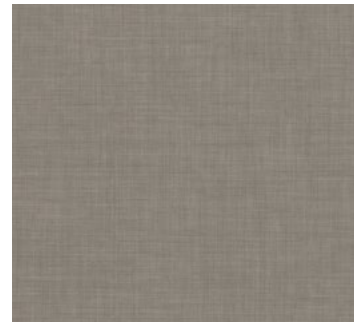

TISSÉ
PNA 8817 CHOCOLATE

Sizes: 19.6"x19.6", 9.84"x39.3"

Construction: Heterogeneous Vinyl Tile

Wear Layer Thickness: 32 mil wear layer, 0.177" (4.5mm) overall thickness

Edge Treatment: Square Edge (SE)

Wear Warranty: 25 year

Even Plane

Stone

LVT



CEMENT
PNS 8702 DARK GREY



CEMENT
PNS 8703 LIGHT GREY



CEMENT
PNS 8704 MEDIUM GREY



MARBLE PULPIS
PNS 8700 GOLDEN BLACK



MARBLE PULPIS
PNS 8701 GREY



CEMENT: PNS 8704 MEDIUM GREY; **CEMENT CHEVRON:** PNA 8818 MEDIUM GREY

Sizes: 19.6"x19.6", 26.2"x26.2"

Construction: Heterogeneous Vinyl Tile

Wear Layer Thickness: 32 mil wear layer, 0.177" (4.5mm) overall thickness

Edge Treatment: Square Edge (SE)

Wear Warranty: 25 year

Even Plane

Wood

LVT



MINIMAL WOOD: PNP 8713 GREY, PNP 8714 DARK GREY

Sizes: 7.87"x39.3", 9.84"x39.3"

Construction: Heterogeneous Vinyl Tile

Wear Layer Thickness: 32 mil wear layer, 0.177" (4.5mm) overall thickness

Edge Treatment: Square Edge (SE)

Wear Warranty: 25 year

Even Plane

LVT

Wood



CITIZEN OAK
PNP 8715 NATURAL



ENGLISH OAK
PNP 8705 BEIGE



ENGLISH OAK
PNP 8706 BLACK



ENGLISH OAK
PNP 8707 DARK GREIGE



ENGLISH OAK
PNP 8708 WARM GREIGE



ENGLISH OAK
PNP 8709 MEDIUM GREY



MINIMAL WOOD
PNP 8712 NATURAL



MINIMAL WOOD
PNP 8713 GREY



MINIMAL WOOD
PNP 8714 DARK GREY



WALNUT ALLOVER
PNP 8710 WALNUT



WALNUT ALLOVER
PNP 8711 CLARO

Event⁺

Offering a wide selection of abstract, wood and stone patterns, Event⁺ provides affordable, natural-looking flooring. Stocked for fast turnaround times, these products are extremely durable and easily maintained even in high-traffic environments.

ABSTRACT

- 256 **Melange**
- 257 **Texterran**

STONE

- 258 **Quartzite**
- 259 **Slate**
- 259 **Travertine**
- 259 **Urban Stone**

WOOD

- 261 **Classic Plank**
- 261 **Crafted Plank**
- 262 **Heritage Plank**



URBAN STONE: COSMIC PEUS; MELANGE: BROOK, MIDNIGHT SKY

ENVIRONMENTAL DATA

- Ortho-phthalate-free
- FloorScore certified
- Follows Cradle to Cradle® principles: 100% of ingredients used have been assessed by 3rd party, EPEA for environmental and human health impacts
- Meets CDPH standard method v1.2 2017
- 7.25% preconsumer recycled content
- Product Specific EPD
- Made in USA
- Meets LEED v4
- Responsible End-of-Use Management through Tarkett's ReStart® program



Event⁺

Abstract

LVT



MELANGE: PEME 11189 ONYX, PEME 11188 PIETRO, PEME 11187 SILTSTONE



MELANGE
PEME 11177 SPLENDOR (QU)

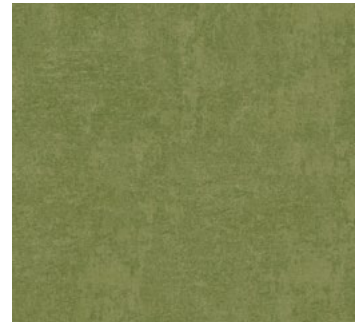

MELANGE
PEME 11182 LIME TWIST (QU)



MELANGE
PEME 11187 SILTSTONE (QU)



TEXTERRAN
PETE 11192 CHINO (FR)

Sizes: 12"x24", 18"x18"

Construction: Heterogeneous Vinyl Tile

Wear Layer Thickness: 30 mil wear layer, 0.120" (3mm) overall thickness

Standard Emboss: Varies by color - Frost (FR), Quarry (QU)

Edge Treatment: Square Edge (SE)

Wear Warranty: 20 year



MELANGE
PEME 11178 MIDNIGHT SKY (QU)



MELANGE
PEME 11179 HYDRA (QU)



MELANGE
PEME 11180 BROOK (QU)



MELANGE
PEME 11181 LILY PAD (QU)



MELANGE
PEME 11183 DAISY (QU)



MELANGE
PEME 11184 NECTARINE (QU)



MELANGE
PEME 11185 HEART THROB (QU)



MELANGE
PEME 11186 GARNET (QU)



MELANGE
PEME 11188 PIETRO (QU)



MELANGE
PEME 11189 ONYX (QU)



TEXTERRAN
PETE 11190 CAPRI (FR)



TEXTERRAN
PETE 11191 LICHEN (FR)



TEXTERRAN
PETE 11193 ECRU (FR)



TEXTERRAN
PETE 11194 CHANTILLY (FR)



Event⁺

Stone

LVT



SLATE: PESE 11197 ROCK RIDGE, PESE 11196 SUMMIT



QUARTZITE
PEQZ 7233 ROSA QUARTZITE (QU)



TRAVERTINE
PETR 11195 PRIMROSE TRAVERTINE (FR)



URBAN STONE
PEUS 11199 AVENUE (QU)



URBAN STONE
PEUS 11204 PARK CITY (QU)

Sizes: 12"x24", 18"x18", 36"x36"

Construction: Heterogeneous Vinyl Tile

Wear Layer Thickness: 30 mil wear layer, 0.120" (3mm) overall thickness

Standard Emboss: Varies by color - Frost (FR), Quarry (QU), Rock (RK)

Edge Treatment: Square Edge (SE)

Wear Warranty: 20 year



SLATE
PEESL 11196 SUMMIT (RK)



SLATE
PEESL 11197 ROCK RIDGE (RK)



SLATE
PEESL 11198 CALDERA SLATE (RK)



TRAVERTINE
PETR 7211 NAVONA TRAVERTINE (QU)



URBAN STONE
PEUS 2100 GATEHOUSE (RK)



URBAN STONE
PEUS 2101 CEMENT (RK)



URBAN STONE
PEUS 2104 TERRA (RK)



URBAN STONE
PEUS 2105 COASTAL (RK)



URBAN STONE
PEUS 11200 MALIBU (QU)



URBAN STONE
PEUS 11201 BOARDWALK (QU)



URBAN STONE
PEUS 11202 NEBULA (QU)



URBAN STONE
PEUS 11203 COSMIC (QU)



URBAN STONE
PEUS 11205 MIDTOWN (QU)

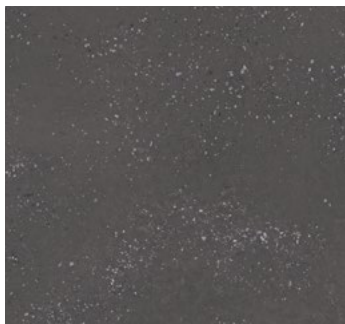

URBAN STONE
PEUS 11206 PLAZA (QU)

Event⁺

Wood

LVT



CRAFTED PLANK: PECF 11210 GILDED OAK; **URBAN STONE** PEUS 11199 AVENUE

Sizes: 6"x36", 6"x48"

Construction: Heterogeneous Vinyl Tile

Wear Layer Thickness: 30 mil wear layer, 0.120" (3mm) overall thickness

Standard Emboss: Varies by color - Natural Grain (NG), Rustic (RU), Third Grain (TG)

Edge Treatment: Square Edge (SE)

Wear Warranty: 20 year



CLASSIC PLANK
PECK 3305 AMERICAN CHERRY (NG)



CLASSIC PLANK
PECK 3307 EUROPEAN CHERRY (NG) **Q**



CLASSIC PLANK
PECK 3308 ASH (NG) **Q**



CLASSIC PLANK
PECK 3309 LIMED OAK (NG) **Q**



CLASSIC PLANK
PECK 3321 AMERICAN OAK (TG)



CLASSIC PLANK
PECK 11223 CHESAPEAKE (NG)



CRAFTED PLANK
PECF 2122 OAK GROVE (NG)



CRAFTED PLANK
PECF 2123 HOLLY OAK (NG) **Q**



CRAFTED PLANK
PECF 2129 HIROKI OAK (NG) **Q**



CRAFTED PLANK
PECF 2131 PROVENCE (NG) **Q**

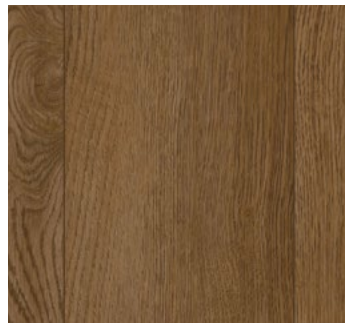

CRAFTED PLANK
PECF 11207 HEARTLAND (NG)



CRAFTED PLANK
PECF 11208 GENUINE OAK (NG)



CRAFTED PLANK
PECF 11209 SEASONAL OAK (NG) **Q**



CRAFTED PLANK
PECF 11210 GILDED OAK (NG) **Q**



CRAFTED PLANK
PECF 11211 DELICATE OAK (NG)



CRAFTED PLANK
PECF 11212 SAVANNAH (TG)



CRAFTED PLANK
PECF 11213 TRICORN (TG)



CRAFTED PLANK
PECF 11214 VERANDA (NG)



CRAFTED PLANK
PECF 11215 DAYSRING (NG)



CRAFTED PLANK
PECF 11216 CORIANDER (NG)



CRAFTED PLANK
PECF 11217 ATLANTIC WALNUT (NG)



CRAFTED PLANK
PECF 11218 PACIFIC WALNUT (NG)



HERITAGE PLANK
PEHP 3350 SMOKED OAK (RU)



HERITAGE PLANK
PEHP 3354 HONEY OAK (RU)



HERITAGE PLANK
PEHP 11219 COVE (RU)



HERITAGE PLANK
PEHP 11220 HEIRLOOM (RU)



HERITAGE PLANK
PEHP 11221 SADDLE GREY (RU)



HERITAGE PLANK
PEHP 11222 WINDSOR (RU)

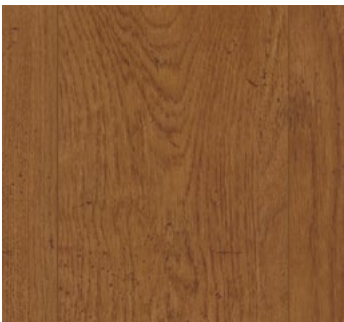

HERITAGE PLANK
PEHP GW29 ANTIQUE CIMARRON (TG)

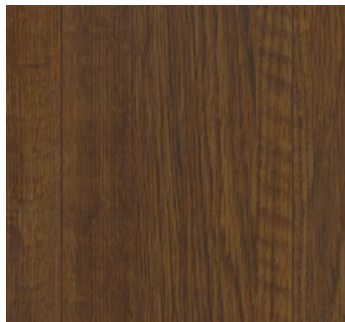

HERITAGE PLANK
PEHP GW28 ANTIQUE WALNUT (NG)



CRAFTED PLANK: PECF 11218 PACIFIC WALNUT

iD Latitude[™]

iD Latitude LVT flooring is the perfect combination of beautiful design, durable performance and affordable price point. Protected by our state-of-the-art Tectonic[™] polyurethane coating, these stylish designs will look great for years to come. Made in the USA for quick turnaround, iD Latitude is third-party verified Carbon Neutral and CERTIFIED asthma & allergy friendly[®], making it a healthy solution for people and the planet.

ABSTRACT

- 266 **Finelines**
- 266 **Stria Marble**
- 266 **TexGrain**

STONE

- 267 **Concrete**
- 267 **Latitude Stone**

WOOD

- 270 **ColorGrain**
- 270 **Latitude Wood**



COLORGRAIN: GIBRALTER; COLOR ZONE: WATERMIST; LATITUDE STONE: GEMSTONE

TECHTONIC® PROTECTION

This advanced polyurethane technology is super tough, resisting scratching, abrasions, scuffing and staining. The matte finish of Techtonic adds depth, beauty and dimension for safe and beautiful floors, that stand up to the worst of wear. Available on Contour®, iD Latitude™ and Even Plane®, Techtonic offers performance in the top of its class with uncompromised design.

- Resists scratches 40% better
- 18% more protection against abrasions
- Best-in-class scuff resistance
- Immaculate stain defense

TECHTONIC
PROTECTION

ENVIRONMENTAL DATA

- Carbon Neutral
- CERTIFIED asthma & allergy friendly®
- Ortho-phthalate-free
- FloorScore certified
- Follows Cradle to Cradle® principles: 100% of ingredients used have been assessed by 3rd party, EPEA for environmental and human health impacts
- Meets CDPH standard method v1.2 2017
- 53% preconsumer recycled content
- Product Specific EPD
- No heavy metals, non-toluene ink system
- Made in USA
- Meets LEED v4
- Responsible End-of-Use Management through Tarkett's ReStart® program





STRIA MARBLE: PLSM 5102 NIMBUS; COLOR ZONE: PLCZ 7566 HARBOR



FINELINES
PLFL 5101 BISQUE



FINELINES
PLFL 5103 GREIGE



FINELINES
PLFL 5110 TAUPE



STRIA MARBLE
PLSM 5102 NIMBUS

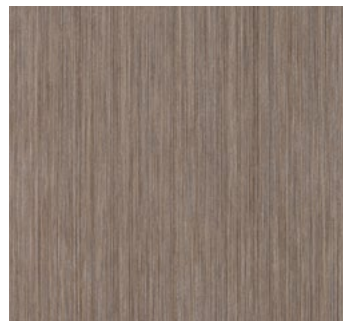

TEXGRAIN
PLTG 3542 COOL BEIGE



TEXGRAIN
PLTG 3545 CHARCOAL

Sizes: Varies by Style - 6"x36", 6"x48", 18"x18"

Construction: Heterogeneous Vinyl Tile

Wear Layer Thickness: 20 mil wear layer, 0.120" (3mm) overall thickness

Standard Emboss: Linear Wood (LW)

Edge Treatment: Linear Wood (LW)

Protection: Techtonic™

Wear Warranty: 20 year



CONCRETE
PLCN 3511 GYPSUM



CONCRETE
PLCN 3515 ALUMIN



CONCRETE
PLCN 3519 CHARCOAL



LATITUDE STONE
PLST 7214 LUNA



LATITUDE STONE
PLST 7235 CRISTALLO



LATITUDE STONE
PLST 7242 HEARTHSTONE



LATITUDE STONE
PLST 7244 PRAIRIE



LATITUDE STONE
PLST 7501 ELBRUS



CONCRETE: PLCN 3515 ALUMIN, CPLCN 3519 CHARCOAL; FINELINES: PLFL 5103 GREIGE

Sizes: Varies by Style - 12"x24", 18"x18"
Construction: Heterogeneous Vinyl Tile
Wear Layer Thickness: 20 mil wear layer, 0.120" (3mm) overall thickness
Standard Emboss: Quarry (QU)
Edge Treatment: Square Edge (SE)
Protection: Techtonic™
Wear Warranty: 20 year



LATITUDE STONE: PLST 7547 CHATEAU

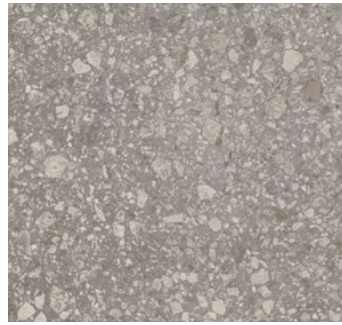

LATITUDE STONE
PLST 7543 LAVA STONE



LATITUDE STONE
PLST 7544 LUNAR ROCK



LATITUDE STONE
PLST 7545 ARCTIC SKY



LATITUDE STONE
PLST 7546 EVENING SHADOW



LATITUDE STONE
PLST 7547 CHATEAU



LATITUDE STONE
PLST 7548 IRON PATINA



LATITUDE STONE
PLST 7549 WEATHERED GLAZE



LATITUDE STONE
PLST 7550 GEMSTONE



LATITUDE WOOD: PLWD 7539 GOLDEN OAK, PLWD 7541 PARABLE, PLWD 7542 HAZELWOOD

Sizes: 6"x48"

Construction: Heterogeneous Vinyl Tile

Wear Layer Thickness: 20 mil wear layer, 0.120" (3mm) overall thickness

Standard Emboss: Varies by color - Linear Wood (LW), Weathered Wood (WW), Wood Grain (WG)

Edge Treatment: Square Edge (SE)

Protection: Techtonic™

Wear Warranty: 20 year



COLOR GRAIN
PLCG 7514 GIBRALTER (LW)



LATITUDE WOOD
PLWD 3305 AMERICAN CHERRY (WG)



LATITUDE WOOD
PLWD 3307 EUROPEAN CHERRY (WG)



LATITUDE WOOD
PLWD 3308 ASH (WG)



LATITUDE WOOD
PLWD 3401 BLACK WALNUT (WG)



LATITUDE WOOD
PLWD 3405 HICKORY (WG)



LATITUDE WOOD
PLWD 3522 CRÈME OAK (WG)



LATITUDE WOOD
PLWD 3523 LAUREL OAK (LW)



LATITUDE WOOD
PLWD 3530 VINTAGE OAK (WG)



LATITUDE WOOD
PLWD 3603 URBAN OAK (WG)



LATITUDE WOOD
PLWD 3605 TAOS OAK (LW)



LATITUDE WOOD
PLWD 3606 CHAMOIS OAK (LW)

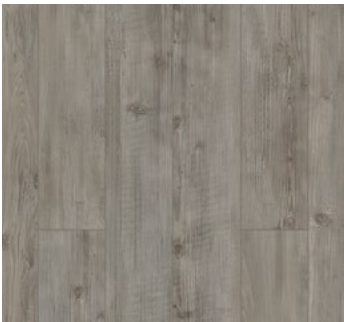

LATITUDE WOOD
PLWD 5134 BLANCHED PINE (WW)

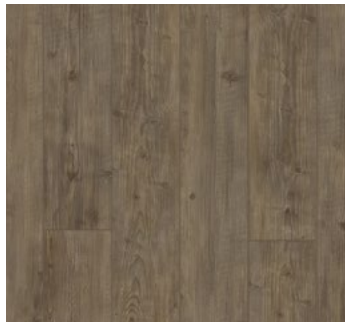

LATITUDE WOOD
PLWD 5136 ACADIA PINE (WW)

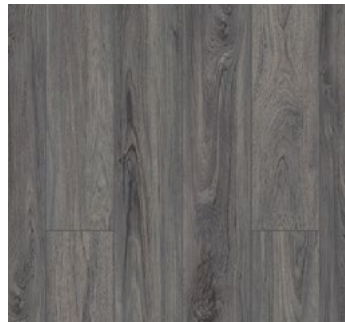

LATITUDE WOOD
PLWD 7523 SUNTONED TEAK (WW)

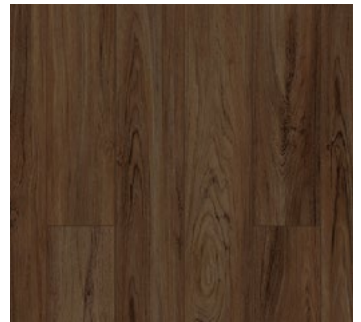

LATITUDE WOOD
PLWD 7524 NATURAL TEAK (WW)



LATITUDE WOOD: PLWD 7530 GENEVA



LATITUDE WOOD: PLWD 7535 SILVER MAPLE



LATITUDE WOOD
PLWD 7526 PEARL MAPLE (WW)



LATITUDE WOOD
PLWD 7530 GENEVA (WW)



LATITUDE WOOD
PLWD 7531 CHANDLER OAK (WG)



LATITUDE WOOD
PLWD 7532 LACEWOOD (WW)



LATITUDE WOOD
PLWD 7533 NORDIC (WG)



LATITUDE WOOD
PLWD 7534 MOUNTAIN MAPLE (WW)



LATITUDE WOOD
PLWD 7535 SILVER MAPLE (WW)



LATITUDE WOOD
PLWD 7536 BUTTERNUT (WG)

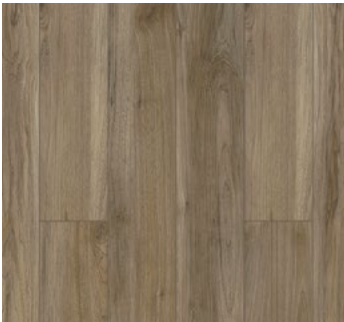

LATITUDE WOOD
PLWD 7537 ENGLISH WALNUT (WG)



LATITUDE WOOD
PLWD 7538 AUTUMN WALNUT (WG)



LATITUDE WOOD
PLWD 7539 GOLDEN OAK (WW)

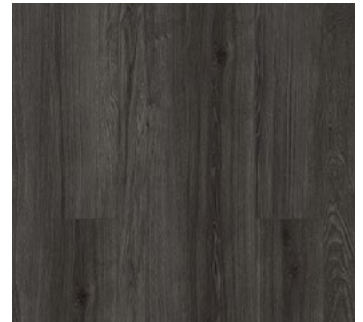

LATITUDE WOOD
PLWD 7540 MILLENNIUM OAK (WW)



LATITUDE WOOD
PLWD 7541 PARABLE (WW)



LATITUDE WOOD
PLWD 7542 HAZELWOOD (WW)

Standard Packaging and Sizing

Sizes are style specific. Refer to individual style pages for specific size availability.

ACCORE™

Sizes:	7"x48"	7" x 60"
Quantity:	10	8
Sq ft per carton	23.64	23.62
Weight of carton:	38	38
Cartons per pallet:	55	55

ADAPTT™

Sizes:	36"x36"	6"x36"	7.25"x48"
Pieces per carton:	4	16	10
Sq ft per carton:	36	24	24.2
Weight of carton:	61	41	41
Cartons per pallet:	36	45	55

CONTOUR®, EVENT® AND iD LATITUDE™

TILES

Sizes:	12"x12"	12"x18"	12"x24"	12"x36"	18"x18"
Pieces per carton:	45	30	18	15	20
Sq ft per carton	45	45	36	45	45
Weight of carton:	45	45	36	45	45
Cartons per pallet:	54	45	72	45	60

Sizes:	18"x36"	9"x36"	36"x36"
Quantity:	10	20	10
Sq ft per carton	45	45	90
Weight of carton:	45	45	90
Cartons per pallet:	40	60	20

PLANKS

Sizes:	4"x36"	6"x36"	6"x48"	7.2"x48"
Quantity:	45	24	18	15
Sq ft per carton	45	36	36	36
Weight of carton:	45	36	36	36
Cartons per pallet:	40	66	72	60

EVEN PLANE

Sizes:	7.87"x47.2"	9.84"x39.3"	19.6"x19.6"	26.2"x26.2"
Pieces per carton:	10	9	9	5
Sq ft per carton	25.8	24.2	24.2	23.9
Weight of carton:	11.79	11.79	11.79	11.79
Cartons per pallet:	48	28	48	26

Installation Options

INSTALLATION METHODS

Our hard surface products can be installed in numerous patterns, providing endless design possibilities from a wide range of styles. Familiarity with installation methods is essential, and so we ensure that detailed, easy-to-follow installation instructions are available for every method and every product.



HERRINGBONE



HORIZONTAL ASHLAR



QUARTER TURN



RANDOM



UNIDIRECTIONAL



VERTICAL ASHLAR

VISUALIZER STUDIO

Visualize Tarkett Hospitality carpet tile and LVT in a variety of hospitality environments or in your own space by uploading a photo.

[Explore Visualizer Studio](#)

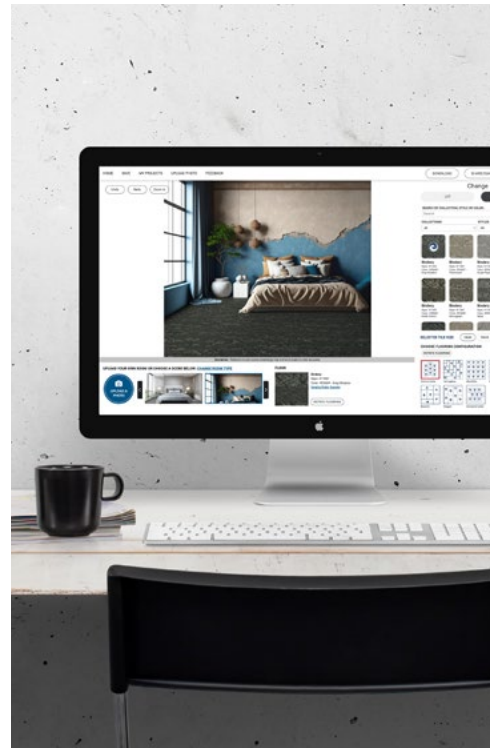

Public Space

PRODUCT	STYLE #	PAGE
Alchemy I C	D1438	18
Alchemy II	D1439	19
Alchemy III	D1454	20
Archetype	SG540	22
Classic I C	100LP	23
Classic II	101LP	24
Classic III	102LP	25
Classic IV	103LP	26
Classic V	104LP	27
Compel	SG645	29
Divergence I C	V101	30
Divergence II	V114	31
Divergence III	V63	32
Escapade I C	4005	34
Escapade II	4006	35
Escapade III	4007	36
Escapade IV	4008	37
Intertwined I	E215	38
Intertwined II	E201	39
Luna I C	D1443	41
Luna II	D1446	42
Luna III	D1442	43
Paradigm I C	IN106	45
Paradigm II	IN105	46
Paradigm III	IN103	47
Paradigm IV	IN104	48
Saltmarsh I C	110D	49
Saltmarsh II	111D	50
Saltmarsh III	112D	51
Saltmarsh IV	113D	52
Solid Colors	738S/728S	70
Surf I C	DA001	54
Surf II	DA002	55
Surf III	DA003	56
Surf IV	DA004	57

PRODUCT	STYLE #	PAGE
Surf V	DA005	58
Terra I C	100N	59
Terra II	101N	60
Terra III	102N	61
Terra IV	103N	62
Terra V	104N	63
Trace I C	4010	65
Trace II	4011	66
Trace III	4012	67
Trace IV	4013	68

Guest Room

PRODUCT	STYLE #	PAGE
Analogy	967	76
Argyle	W0056	94
Aria	DY51	77
Atlantis	SG620	78
Bar None	364	79
Basketweave	W0032	95
Blend	SG525	80
Bold Plaid	W0050	96
Bridge	SG470	81
Candid	LC51	82
Checkerboard	W0006	97
Cherish	302	83
Chevron	W0022	98
Composite II	SG545	84
Crosshatch	W0044	99
Detour	E92	85
Distressed Twill	W0024	100
Divergence IV	IN147	86
Dotted	W0060	101
Eden Rock II	115D	87
Embossed	W0040	102
Estate Tweed	W0010	103
Estate Tweed II	W0012	104
Etched	564	88
Eyelet Ogee	W0014	105
Fizz	SG275	89
Flamestitch	W0052	106
Flecked	W0002	107
Fluid Lines	SG535	90
Fretwork	W0064	108
Grace	LC50	91
Greek Geo	W0020	109
Groove	SG175	92
Harlequin Lattice	W0008	110
Honest	LC39	93

PRODUCT	STYLE #	PAGE
Houndstooth Plaid	W0004	111
Jute	E77	126
Karma	360	127
Lace	W0062	112
Lavo II	114D	128
Linen	W0028	113
Liv	365	129
Madras	W00544	114
Mesa	SG225	130
Monaco	980	131
Network II	116D	132
Pinstripe	W0018	115
Plateau	E99	133
Pure	965	134
Regal	109D	135
Retro Herringbone	W0058	116
Retro Leaf	W0030	117
Retro Leaf II	W0046	118
Rib Weave	W0034	119
Rune	D1263	136
Seagrass	107D	137
Spirited	306	138
Stacked	W0042	120
Status	DY347	139
Stellar	D1451	140
Stix II	SG475	141
Structure	SG190	142
Tellus	100D	143
True	LC25	144
Tweed	W0038	121
Vintage	105D	145
Vintage Chevron	W0048	122
Vintage Houndstooth	W0036	123
Vintage Ogee	W0026	124
Woven Herringbone	W0016	125

Carpet Tile

PRODUCT	STYLE #	PAGE
Abrasive Action II	02578	195
Assertive Action	04837	196
Assertive Rib	04838	198
Assertive Stria	04839	199
Broken Twill	W0055	157
Cableknit	W0049	158
Candere	W1003	148
Cobblestone	W0041	179
Cross-Stitch	W0053	159
Deviate	W2005	150
Fieldstone	W0037	180
Fluctuate	SG001	152
Glen Check	W0043	160
Gold Ore	W2003	154
Granite	W0039	181
Herringbone	W0059	161
Leopard Moth	W0011	169
Limestone	W0023	182
Looper Moth	W0007	170
Marsh Tide	W2001	166
Open Basketweave	W0057	162
Owl Moth	W0003	171
Pebbles	W0029	183
Peppered Moth	W0001	172
River Rock	W0031	184
Sandstone	W0019	185
Slate	W0025	186
Slate II	W0027	187
Sphinx Moth	W0009	173
Sweater	W0045	163
Tartan	W0047	164
Tattersall	W0051	165
Tiger Moth	W0013	174
Tiger Moth II	W0015	175
Tiger Moth Texture	W0017	176

PRODUCT	STYLE #	PAGE
Titan Moon	W1001	192
Travertine	W0021	188
Trellis	W0033	189
Trellis II	W0035	190
Zebra Moth	W0005	176

LVT

PRODUCT	STYLE #	PAGE
Accore™	Accore™	210
Adaptt™ Stone	Stonewalk	226
Adaptt™ Wood	Woodlot	227
Contour® True to Form	Artful Oak	232
Contour® True to Form	Branched Oak	233
Contour® True to Form	Chronical Oak	234
Contour® True to Form	French Oak	235
Contour® True to Form	Medley Maple	236
Contour® True to Form	Natural Walnut	237
Contour® True to Form	Proper Oak	238
Contour® True to Form	Wetland Cypress	239
Contour® True to Form	Wildcraft Maple	240
Contour® True to Form	Castlerock Sandstone	241
Contour® True to Form	Ebbing Travertine	242
Contour® True to Form	Melded Concrete	243
Contour® True to Form	Mineral Basalt	244
Contour® True to Form	Native Soapstone	245
Contour® True to Form	Palladian	246
Even Plane® Abstract	Cement Chevron	250
Even Plane® Abstract	Tissé	250
Even Plane® Stone	Cement	251
Even Plane® Stone	Marble Pulpis	251
Even Plane® Wood	Citizen Oak	253
Even Plane® Wood	English Oak	253
Even Plane® Wood	Minimal Wood	253
Even Plane® Wood	Walnut Allover	253
Event+ Abstract	Melange	256
Event+ Abstract	Texterran	257
Event+ Stone	Quartzite	258
Event+ Stone	Slate	259
Event+ Stone	Travertine	259
Event+ Stone	Urban Stone	259
Event+ Wood	Classic Plank	261
Event+ Wood	Crafted Plank	261
Event+ Wood	Heritage Plank	262

PRODUCT	STYLE #	PAGE
iD Latitude™ Abstract	Finelines	266
iD Latitude™ Abstract	Stria Marble	266
iD Latitude™ Abstract	TexGrain	266
iD Latitude™ Stone	Concrete	267
iD Latitude™ Stone	Latitude Stone	267
iD Latitude™ Wood	ColorGrain	270
iD Latitude™ Wood	Latitude Wood	270



Tarkett Hospitality
285 Kraft Drive
Dalton, GA 30721
800.871.3211

www.tarketthospitality.com

©2024 Tarkett North America

CAT25